CORRESPONDENCE CHESS YEARBOOK

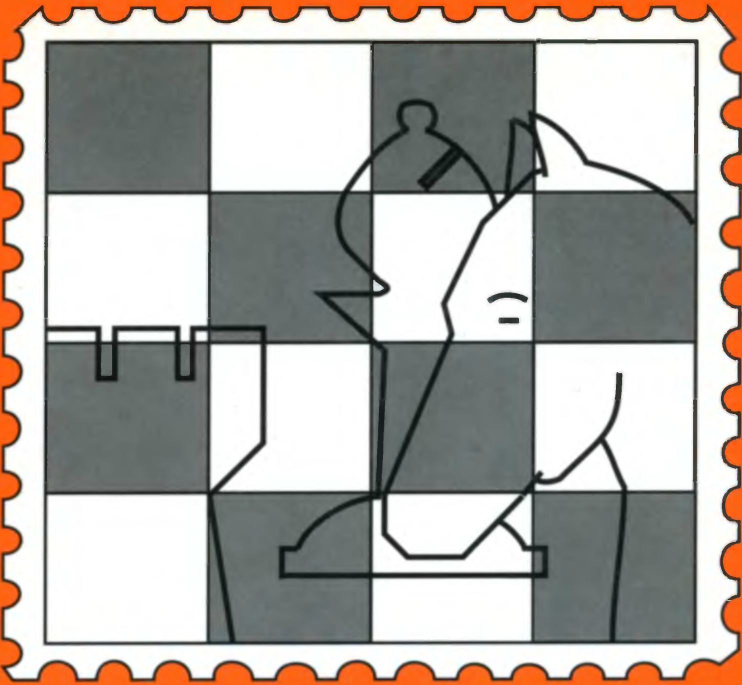

3 Theoretical articles:

Gruenfeld - Hungarian Variation
King's Indian
Sicilian Najdorf Variation

QUADRIMESTRALE MAGGIO/AGOSTO 1991
SPED. IN ABB. POSTALE
GRUPPO IV - 70%
L. 27.000 (valido solo per l'Italia)

2

S1 Editrice

CORRESPONDENCE CHESS YEARBOOK

CORRESPONDENCE TOURNAMENT NEWS REVIEW

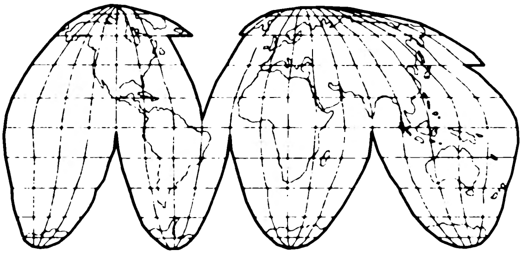

S1 EDITRICE

Editoral Staff:

Supervisor: S.Curtacci
Editor-in-chief: M.Gaiba
Editorial team R.Battistini
P.Cimmino
S.Cogan
R.Del Rio
E.Minerva
C.Perissinotto
M.Tirabassi

Printed in Italy

Typeshop processing: UNION CAP srl-Fotocomposizione/Prodotti e servizi informatici
Via Stalingrado 97/2 - Bologna Italy

Lay out: TIPOGRAFIA COMPOSITORI - Via Stalingrado 97 - 40128 Bologna Italy

S1 Editrice srl

No part of this book may be reproduced, stored in a retrieval system or transmitted in any form or by any means, electronic, mechanical, photocopying, recording or otherwise, without the prior written permission of the publisher.
S1 Editrice Via Marsala 45, 40126 Bologna Italy

The CCYB is produced with the programme CHESS BASE; and this publication can be purchased on disk by contacting: ITALY - Le due Torri Via Frassinago 5/A 40123 Bologna. Tel. 051 / 583100 Fax 051 / 582104
ABROAD - Chess Base GMBH Uberseering 25 Postfach 60 04 22 2000 Hamburg Germany
Tel. 040 / 630 1063 Fax. 040 / 630 1282

Correspondence Chess Yearbook rivista quadrimestrale anno 1 n.2 maggio/agosto 1991
Direttore responsabile Massimo Gaiba
Registrazione al tribunale di Bologna n.5906, del 28-9-90
S1 Editrice, via Marsala 45, 40126 Bologna
Direzione-Amministrazione Via Marsala 45, 40126 BO
Tel. 051/222332-223088 - Fax 051/224210

The code system and classification of opening by kind permission of the
"Chess Informant" (Sahovski Informator - Beograd)

PREFAZIONE

A quattro mesi dall'uscita del primo volume del "Correspondence Chess Yearbook", si possono trarre le prime conclusioni che servirranno a verificare la giustezza, o meno, della nostra iniziativa editoriale.

Dalle lettere che ci sono pervenute in questo periodo dai nostri lettori e dai collaboratori tutti, possiamo affrontare questo discorso di verifiche con grande serenità, essendo state espresse critiche più che benevoli nei confronti della nostra pubblicazione, ma dove dobbiamo soffermarci con maggiore attenzione, è su quelle critiche (poche per fortuna) che hanno messo a nudo certe nostre lacune, senza cercare difficili giustificazioni cerchiamo di vedere cosa non è stato digerito da alcuni acuti osservatori: molti hanno trovato ostico interpretare e scorrere gli articoli teorici, perciò da questo numero abbiamo impostato in maniera diversa gli stessi, disponendoli su due colonne e separando varianti e sottovarianti con lettere e numeri, inserendo anche un numero più elevato di diagrammi facilitando così il ritorno alla variante principale; un altro errore da noi commesso e prontamente rilevato, è stato quello di aver inserito un elevato numero di partite non commentate, da questo numero abbiamo cercato di ovviare anche a questa mancanza; in più abbiamo cercato di migliorare la qualità grafica delle figurine.

Forse sembrerà scontato dire che è difficile per chiunque intenda affacciarsi per la prima volta nel panorama editoriale, raggiungere la stessa qualità grafica e stilistica di altre pubblicazioni del genere fin dal primo numero, sicuramente con questo secondo volume abbiamo raggiunto aprezzabili risultati e cercheremo di migliorararci sempre sopratutto con il vostro aiuto. Da questo secondo numero, come potrete facilmente constatare, si sono aggiunti ai nostri collaboratori fissi ulteriori giocatori di prestigio che contribuiranno al miglioramento tecnico della nostra pubblicazione.

Ringraziamo inoltre per loro proficua collaborazione le Federazioni gioco per corrispondenza di: Italia, Polonia, Cecoslovacchia, Scozia, Canada e Ungheria; le riviste: Chess Post (Inghilterra), Echiquier Belge (Belgio), Scottish Correspondence Chess Association News Bulletin (Scozia), Correspondencni Sach (Cecoslovacchia), Levelezesi Sakkhirado (Ungheria), Check! (Canada).

Un ringraziamento particolare per il suo contributo va a Val Zemitis ed alla sua ditta Amber Publishing Company 436 Citadel Drive Davis, CA 95616 U.S.A.

L'Editore

FOREWORD

Four Months on from the first issue of THE CORRESPONDENCE CHESS YEARBOOK it is possible to speak of first impressions, which serve to demonstrate the success, or failure, of our publishing initiative.

On the basis of the letters we have received in this period from our readers, from our contributors and from a wealth of esteemed chess-journalists, we feel confident that we have confronted this first trial with flying-colours. In fact the overwhelming majority of the letters that we have received has been, perhaps, a little too generous. Where we must take care is in those areas indicated by a number (happily very small!) of criticisms which laid bare the gaps left by our editorial-team. Without seeking difficult justifications we will try to show what was unacceptable for certain acute observers: many found it difficult to follow the theoretic articles, and thus in this number we have given them a completely different format; using a double-column format and separating variants and sub-variants both numerically and alphabetically, and including a greater number of diagrams in order to facilitate reference to to the principal variant. Moreover, we have greatly improved the graphics of the diagrams; another error, readily identifiable, was that of including an elevated number of non-annotated games. In this number we have striven to eliminate this error.

It may seem superfluous to state that anybody venturing into the editorial field for the first time would find it difficult to acheive, in the first issue, the same graphic and stylistic quality of other publications of the same genre. However, in this second number we have certainly acheived appreciable results and will continue, above all with your help, to continually improve. With this second number, as can readily be verified, there has been a notable increase in the overall number of regular contributors, with the addition of a number of players of considerable international prestige. We thank all of these persons for their contributions, both present and future.

We would also like to thank the following Correspondence-Chess Federations for their help: Italy, Poland, Czechoslovakia, Scotland, Canada and Hungary; and the following publications: Chess Post (England), Echiquier Belge (Belgium), Scottish Correspondence-Chess News Bulletin (Scotland), Correspondencni Sach (Czechoslovakia), Levelezesi Sakkhirado (Hungary) and Check! (Canada).

Special thanks are owed to Val Zemitis and his company Amber Publishing Company 436 Citadel Drive, Davis CA 95616 U.S.A. for the valuable contribution made.

The Editor

COLLABORATORI / REGULAR CONTRIBUTORS

Korolev S.I.	m	2610	SU
Nesis G.J.	g	2595	SU
Rittner H.R.	g	2595	GER
Sanakoev G.K.	g	2590	SU
Pyskin A.S.	m	2570	SU
Meleghegyi C.	g	2570	H
Bottlik I.	m	2565	H
Boll P.A.	m	2565	NL
Yim T.O.	g	2555	SU
Maillard W.E.	m	2540	US
Gipslis A.	g FIDE	2535	SU
Zanetti V.	m	2530	I
David G.		2530	I
Koc W.		2530	PL
Rufenacht M.	m	2525	CH
Morgado J.S.	g	2510	AR
Baumbach F.	g	2505	GER
Pereira M.	m	2495	P
Demian V.V.	m	2475	R
Zanetti A.	m	2460	I
Janosi E.	m	2455	H
Sogaard O.		2450	DK
Boom W.H.		2450	NL
Bangiev A.J.		2445	SU
Milkov P.		2435	BG
D'Adamo E.	m	2435	I
Handel H.	g	2430	GER
Finocchiaro F.	m	2425	I
Manduch M.		2425	CS
Mooij W.J.	m	2420	NL
Tikkanen K		2420	SF
Telbis G.	m	2410	R
Markovich M.Z.		2400	SU
Fodor I.		2395	H
Mosonyi K	m	2380	H
Zlebcik L.		2380	CS
Santoro G.	m	2340	I
Delabie J.	m	2335	B
Thor J.T.		2335	IS
Elburg J.		2330	NL
Bielecki W.		2325	PL
Borwell A.P.		2310	GB/S
Weinitschke G.		2280	GER
San Marco B.	f FIDE	2260	F
Alingh Prins J.W.		2230	NL
Pantaleoni L.		2205	I
Tani G.M.			I
Mastrojeni G.			I

Spiegazione dei segni / code system

⩲	Il bianco sta leggermente meglio / white stands slightly better
⩱	Il nero sta leggermente meglio / black stands slightly better
±	Il bianco sta meglio / white has the upper hand
∓	Il nero sta megilo / black has the upper hand
+-	Il bianco è in vantaggio decisivo / white has a decisive advantage
-+	Il nero è in vantaggio decisivo / black has a decisive advantage
=	Parità / even
∞	Incerto / unclear
≌	Con compenso per il vantaggio materiale avversario / with compensation for the material
o	Vantaggio di spazio / greater board room
→	Con attacco / with attack
↑	Con iniziativa / with initiative
⇆	Con controgioco / with counter-play
#	Matto / mate
!	Buona mossa / a very good move
!!	Ottima mossa / an excellent move
?	Mossa debole / a mistake
??	Grave errore / a blunder
!?	Mossa interessante / interesting move
?!	Mossa dubbia / a dubious move
Δ	Con idea / with the idea

↗	Diagonale / diagonal
⊞	Centro / centre
>>	Lato di Re / King's side
⋈	Coppia degli Alfieri / pair of Bishops
□	Mossa unica / only move
⇔	Colonne / file
N	Novità / novelty
Ch.	Campionato / championship
Izt	Interzonale / interzonal tournament
Zt	Zonale / zonal tournament
Ct	Torneo dei Candidati / candidates' tournament
M	Match / match
Ol	Olimpiade / Olympiad
Corr.	Partita giocata per corrispondenza / correspondence game
RR	Nota redazionale / editorial comment
┘	Senza / without
└	Con / with

SOMMARIO / CONTENTS

		PAG.
A	- R ┘ 1.e4, 1.d4 - 1.d4 R ┘ 1... d5, 1... ♘f6 - 1.d4 ♘f6 2.c4 R ┘ 2... e6, 2... g6	9
B	- 1.e4 R ┘ 1... c5, 1... e6, 1... e5 - 1.e4 c5	40
C	- 1.e4 e6 - 1.e4 e5	82
D	- 1.d4 d5 - 1.d4 ♘f6 2.c4 g6 └ 3... d5	112
E	- 1.d4 ♘f6 2.c4 e6 - 1.d4 ♘f6 2.c4 g6 ┘ 3... d5	132
Articoli Teorici / Theoretical articles		152
Tornei / Tournaments		180
ICCF Rating List		185
Indice dei giocatori / Index of players		219

A

-R 1.e4, 1.d4

-1.d4 R 1... d5, 1...♘f6

-1.d4 ♘f6 R 2.c4

-1.d4 ♘f6 2.c4 R 2... e6, 2... g6

		Partite/Games
A0	R 1.c4, 1.d4, 1.e4	1
A1	**1.c4** -R 1... e5, 1... c5	18
A2	**1.c4 e5**	25
A3	**1.c4 c5**	44
A4	**1.d4** -R 1...♘f6, 1... f5, 1... d5 -1.♘f6 R 2.c4	53
A5	**1.d4 ♘f6 2.c4** -R 2... c5, 2... e6, 2... g6 -2... c5 R 3.d5 -3.d5 R 3... e6	61
A6	**1.d4 ♘f6 2.c4 c5 3.d5 e6** -R 4.♘c3 **-4.♘c3** R 4... ed5 **-4... ed5** R 5.cd5 **-5.cd5** R 5... d6 **-5... d6** R 6.e4 **-6.e4** R 6... g6 **-6... g6** R 7.♘f3	70
A7	**1.d4 ♘f6 2.c4 c5 3.d5 e6 4.♘c3 ed5** **5.cd5 d6 6.e4 g6 7.♘f3**	73
A8	**1.d4 f5** -R 2.c4 **2.c4** R 2... ♘f6 **2... ♘f6** R 3.g3 **3.g3** R 3... e6	74

(1) **A00**

Nardandrea J.(US)
Gensler K.(US)

Q-120 Master 1989

1.g3 ♘f6 2.♗g2 g6 3.e4 d6 4.d4 ♗g7 5.♘c3 0-0 6.♘ge2 e5 7.0-0 c6 [7...♘c6 8.de5 (8.h3? ed4 9.♘d4 ♘e4) de5 9.♗g5 ♗e6 10.♘d5 ♗d5 11.ed5 ♘e7] **8.a4 a5 9.h3 ♘a6 10.♗e3 ♘b4** [10...♖e8 11.f4 ed4 12.♗d4 ♘c5 13.e5±] **11.f4 ed4 12.♗d4 ♖e8 13.g4!?** [△ 14... ♘g3] **13...d5 14.e5 ♘d7 15.♕d2 f6** [15...c5 16.♗f2 d4 17.♘e4±] **16.ef6 ♘f6 17.♗e5** [17.♘g3 ♘e4! 18.♘ce4 de4 19.c3 c5!] **17...♗e6 18.♘g3 ♗f7 19.♖ae1 ♘e4 20.♘ce4 ♗e5?** [20...de4 21.♕c1±] **21.fe5 de4 22.♕h6! ♗d5** [22...♖e5 23.♘e4 ♖e6 24.♘g5+-] **23.♗e4 ♗e4** [23...♖e5? 24.♗g6!] **24.♘e4 ♕d4 25.♖f2 ♘d5 26.c4!**

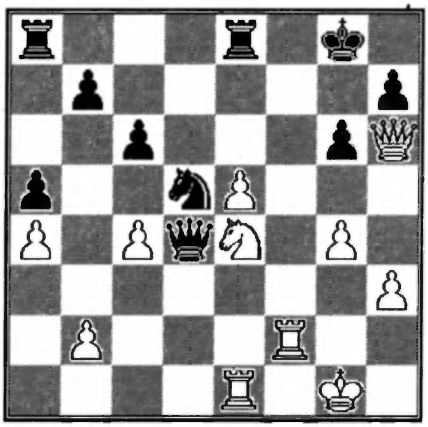

[26.c3!? ♕e5 27.♘f6 ♕f6 28.♖e8 ♖e8 29.♖f6 ♘f6 30.♕g5 ♘d5 31.c4 ♘b6 32.♕a5 ♘c4 33.♕b4+-] **26...♕c4?!** [26...♖e5!?] **27.♖f7!+- ♕d4 28.♔h1 ♕e4** [28...♔f7 29.♕h7 ♔f8 30.♖f1+-] **29.♖e4 ♔f7 30.♕h7 ♔e6 31.♕g6 ♔d7 32.♕d6 ♔c8 33.e6**

Bisguier, Nardandrea

1-0

(2) **A00**

Merino Rey J.(E)
Perez Medrano A.(E)

Spain Team Ch. II Div. 1989

1.b4 e5 2.♗b2 ♗b4 3.♗e5 ♘f6 4.c4 [4.e3 ♘c6 5.♗b2 0-0 6.♘f3 d5 7.♗e2 ♗g4 8.0-0 ♖e8 9.♘a3 ♕e7 10.♘b5 ♘e4 11.c3 ♗a5 12.d3 ♘f6 13.♘fd4 ♗e2 14.♕e2 ♘d4 15.♘d4 c6 16.♘f3 ♖ad8 17.a4 ♘d7 18.♗a3 ♕f6 19.♗b4 ♗c7 20.a5 c5 21.♗a3 ♗a5 22.♗c5 ♗c3 0-1 Bravo Ardila P.-Castello Benavent, Spain Team Ch. II Div. 1989] **4...0-0** [4...♘c6 5.♗b2 0-0 6.e3 d5 7.♘f3 ♖e8 8.cd5 ♘d5 9.a3 ♗a5!? 10.♗e2 ♗g4 11.0-0 ♕e7=] **5.e3 d5 6.cd5?!** [6.♘f3! ♗e7!? 7.♗e2 c5!? 8.♗b2 ♘c6 9.cd5 ♘d5 10.0-0 ♗f6!∓] **6...♘d5!**

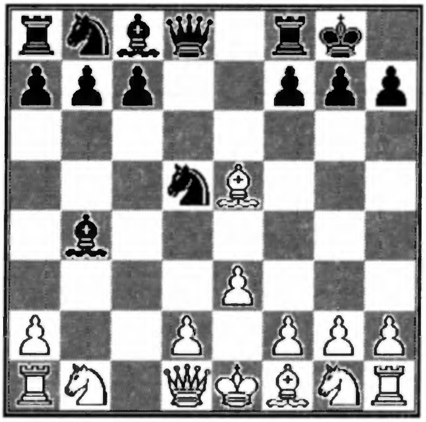

[6...♕d5 7.♗f6 gf6 8.♘e2 ♖d8 9.♘bc3 ♕e5 10.♖c1 ♘c6 11.♘g3 ♗e6 12.♕c2 ♘d4 13.♕e4!] **7.♘f3 ♖e8!? 8.♗b2** [8.♗e2! ♖e5 9.♘e5 ♕f6 10.f4 ♘e3 11.♕a4 ♘g2 12.♔d1 ♘c6 13.♗d3? ♘f4 14.♘c6 ♘d3 0-1 Gabrysh-Escaramis, EU/I/GT/174, 1982/84] **8...♘f4?!** [8...♗g4!?; 8...♗f5 9.♕b3] **9.♕b3** [9.♘e5! ♘c6 10.♘c6 (10.ef4 f6 11.♗b5! Schlev-Beutler, Corr. 1981) bc6 11.♕c2 ♖b8 12.g3 ♕d5 13.♖g1 ♗f5 14.♕c1 ♘d3 15.♗d3 ♕d3 16.♕d1 ♖e3 17.fe3 ♕e3 18.♔f1 ♗h3 19.♖g2 ♕d3 20.♔g1 ♗c5 21.♖f2 ♖b2 22.♕e1 ♔f8 23.♘c3 ♕f3 0-1 Kurth-Astrom, Corr. 1986] **9...♘c6** [9...♘a6!] **10.♕c4 ♗d6 11.♕c3 ♘e5 12.♘e5 ♗e5 13.d4 ♗f6 14.♘d2 ♗g4 15.h3 ♘d5 16.♕b3 ♖e3 17.fe3 ♗h4#**

Crusi More M.

0-1

(3) **A00**

Demian V.(R) 2475
Salahub M.(R)

Rumanie Team Tournament 1988/90

1.♘c3 e5 2.♘f3 ♘c6 3.d4 ed4 4.♘d4 ♘d4 5.♕d4 ♘f6 [5...♕f6 6.♕f6 ♘f6 7.♘b5 ♘d5 8.c4

♘b4 9.♗f4 ♘c2 10.♔d2 ♘a1 11.♘c7 ♔d8 12.♘a8 ♗b4 13.♔c1 ♗a5 14.e4±] **6.e4 d6 7.♗e2 ♗g4 8.f3 ♗e6 9.♗f4 ♗e7** [9...d5 10.ed5 ♘d5 11.♘d5 ♗d5 12.♕e5] **10.0-0-0 0-0 11.h4 ♘d7 12.h5 ♗f6 13.♕d2 b5 14.h6 g6 15.♗e3 a5 16.♗b5 ♖b8 17.a4 ♘e5 18.♗d4 c6 19.f4**

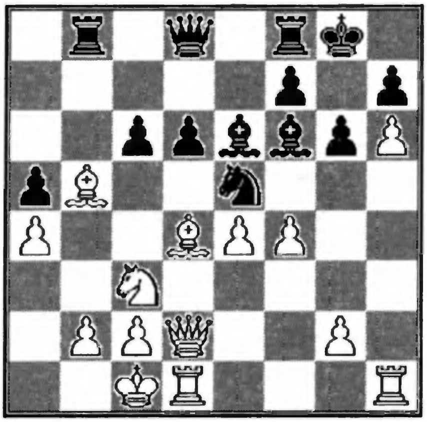

19... cb5 20.fe5 de5 21.♗e3 ♕d2 22.♖d2 ba4 23.♘a4 ♗e7 24.♘c5 ♗c5 25.♗c5 ♖fc8 26.♗e7 [△ ♗f6] **26...f5 27.ef5 gf5 28.♖e1 ♖b5 29.♗f6 e4 30.♖d6 ♔f7 31.♗c3 ♖g8 32.♗g7 ♖a8 33.g4 ♔e7 34.♖c6 ♔d7 35.♖c3 ♖d5 36.♖a3 ♔c6 37.♖g3 ♖ad8 38.b3 ♔b6 39.gf5 ♗f5 40.♖f1 ♗c8 41.♗f6 ♖8d7 42.♗g5 ♖5d6 43.♖f8 ♗b7 44.♗e3 ♔a6 45.♖g7 ♗c6 46.♖b8 ♖d1 47.♔b2 ♗b7 48.♖h8**

Demian V.

1-0

(4) A01

Knechtel T.(CA)

Labbé E.(CA)

Corr. 1990

1.b3 d5 2.♘f3 c5 3.e3 ♘f6 4.♗b2 e6 5.♘e5 a6!? [5...♘bd7 6.♗b5 a6 7.♗d7 ♘d7 8.♘d7 ♗d7=] **6.♗d3 ♘bd7 7.f4 ♗d6!?** [7...♗e7!?] **8.c4 0-0 9.♕f3 ♘b6 10.♘a3 ♗d7 11.0-0-0!? ♗c6 12.♕h3 ♗e5 13.♗e5 ♘e4?!** [13...♘bd7] **14.♗e4 de4 15.♕g4 f6 16.♕e6 ♔h8 17.♗c3 ♕d3 18.♕h3!? ♘d7 19.g4?! b5 20.♗a5 bc4 21.♘c4 ♖ab8 22.♘b2 ♕b5 23.♗c7?** [23.♗c3∓] **23...♖b7 24.♗d6 ♕a5!**

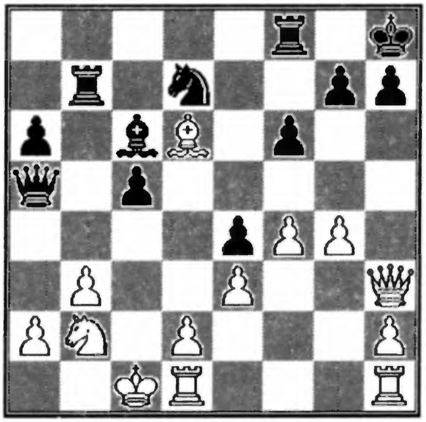

25.♔b1 ♗d5! 26.♖c1?! [26.♗f8 ♖b3 27.ab3 ♗b3 28.d3 ♕a2 29.♔c1 ♕a1 30.♔d2 ♕b2 31.♔e1 ♗d1 32.♕f1 ♗f3 33.♖g1 ♘f8∓] **26...♖b3 27.ab3 ♗b3 28.♘a4 ♕a4 29.♔b2 ♕a2 30.♔c3 ♘b6 31.♗c5 ♘d5**

Labbé E.

0-1

(5) A01

Lawhon T.M.(US)

Taylor D.C.(US) 2530

Q-100 M American Master 1990

1.b3 e5 2.♗b2 ♘c6 3.e3 d5 4.♗b5 ♗d6 5.c4 [5.f4!?] **5...dc4 6.bc4** [6.♘f3 cb3 7.♕b3 ♕e7 8.♗c6 bc6 9.♕c3 ♖b8 10.♕c6 ♗d7 11.♕c2 ♘f6 12.d3 0-0= Sully-Botterill, Wales 1973] **6...♗d7** [6...♘f6 7.d3 0-0 8.♗c6 bc6 9.♘c3 ♖b8 10.♕c2 ♕c7 11.♘ge2 e4 12.♘e4 ♘e4 13.de4 ♖e8 14.f3 ♗a6 15.0-0 ♗c4 16.♖f2± Hecht-Portisch F., Wijk aan Zee II 1973] **7.♘f3 ♕e7 8.0-0 ♘f6 9.c5?** [9.d4!? Larsen] **9...♗c5 10.♗c6 ♗c6 11.♘e5 ♗b5 12.♖e1 0-0 13.a4 ♗a6 14.♕c2 ♗d6 15.d4 ♗e5 16.de5 ♘d5 17.♖c1 ♖fd8 18.♘c3 ♘b4 19.♕e4 ♘d3 20.♗a3 ♕e6 21.♖cb1 ♘f2!?** [21...♘e5∞] **22.♔f2 ♗d3 23.♕b7 ♗b1 24.♖b1** [24.♕b1!?] **24...♕e5 25.♘e2 ♕h2 26.♖b5?! ♕h4 27.g3 ♕a4 28.♗e7 ♖dc8 29.♘d4 a5 30.♘c6 ♕c2 31.♔g1 ♖e8! 32.♘b8!? ♕d1! 33.♔f2 ♕d2 34.♔f3 ♕h2 35.e4!** [35.♕a8? ♕h1-+] **35...♕h1! 36.♔f2 ♕d1!**

37.Nc6 [37.Qa8? Qd2-+] **37...Qd2 38.Kf3 a4 39.Rb1 Qd3 40.Kf4 a3 41.Qb4 a2 42.Ra1 Ra6 43.Ne5 Qe2 44.Qb3 Re6**

0-1

(6) **A01**

Mylenbroeck R.(B)

Ferm S.(S) 2275

Match Sweden-Belgium 1990

1.b3 e5 2.Bb2 Nc6 3.e3 [3.c4 Nf6 4.e3 d5 5.cd5 Nd5 6.a3 Bd6 7.Qc2 0-0 8.Nf3 Qe7 9.Bd3 Kh8 10.Be4 Be6∞ Larsen] **3...d5 4.Bb5 Bd6 5.c4!?** [5.f4 Qh4 6.g3 Qe7 7.Nf3 Bg4 8.h3 Bf3 9.Qf3 Nf6 10.Nc3 0-0 11.Bc6 bc6 12.Ne2∞] **5...Nf6 6.Qc2 dc4 7.bc4 Qe7 8.h3? Bd7 9.Ne2 0-0 10.0-0 a6 11.Bc6 Bc6 12.f3 b6 13.e4 Rfd8 14.Nbc3 Bc5 15.Kh1 Nh5!**

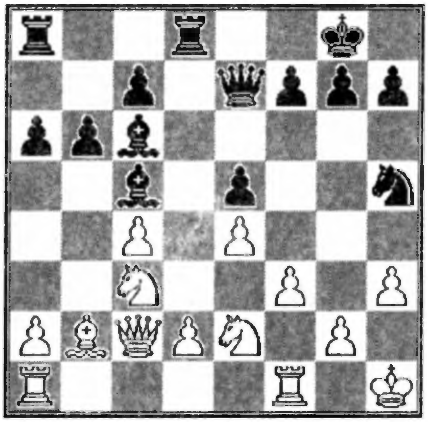

16.Rfc1? Qh4 17.Kh2 Nf4 18.Ng1 Rd3 19.Nce2 Bg1 20.Ng1 Qf2!

Olsson S.

0-1

(7) **A02**

Hayward K.R.(US)

Johnson R.K.(US) 2455

Q-100 M American Master 1990

1.f4 e5 2.fe5 Nc6!? 3.Nf3 g5 4.d4 [4.h3!? d6 5.d4! de5 6.d5 e4! 7.Ng5 Bd6 8.Ne4 Bf5! 9.Nf2 Bg3 10.e4 Qh4 11.Bd3 Bf2 12.Kf1 Bd4! 13.Qe1 Qe1 14.Ke1 Nb4 15.ef5 Nd3 16.cd3 Ne7 17.Kf1 Nd5 Bucker] **4...g4 5.Ng5 d6** [5...d5!? 6.e4 h6 Bucker] **6.e4!?** [6.ed6 Qd6!? 7.c3 Qg6! 8.h3! f6 9.d5 Nd8 10.Ne6 Ne6 11.de6 gh3! 12.Rh3 Be6-+ Bucker] **6...de5 7.Bc4 Qd4 8.Bf7 Ke7 9.Nc3! Nf6 10.Qe2 h6 11.Be3 hg5?!** [11...Qb4 12.0-0 hg5 13.Qf2=∞] **12.Bd4 Nd4 13.Qc4 c6 14.Bg6 Nc2 15.Kd2 Be6 16.Qc5**

Hayward, Johnson

1-0

(8) **A02**

De Ruiter T.(NL) 2380

Dehmeit K.(US) 2460

XI Olympiad Prel. 1990

1.f4 e5 2.fe5 d6 3.ed6 Bd6 4.Nf3 g5 5.g3 [5.d4 g4 6.Ng5 f5 7.e4 h6 8.e5 Be7 9.Nh3 gh3 10.Qh5 Kf8 11.Bc4 Rh7] **5...g4 6.Nh4 Ne7 7.d4 Ng6 8.Ng6 hg6 9.Qd3 Nc6 10.c3 Qe7 11.Bg2 Bf5 12.Qe3 Qe3 13.Be3 0-0-0** [13...Rh2 14.Bc6 bc6 15.Rh2 Bg3 16.Rf2] **14.Kf2 Rh5 15.Nd2 Rdh8 16.Nf1 Bd7 17.Bd2 f5 18.e4 fe4 19.Be4 Ne5!!**

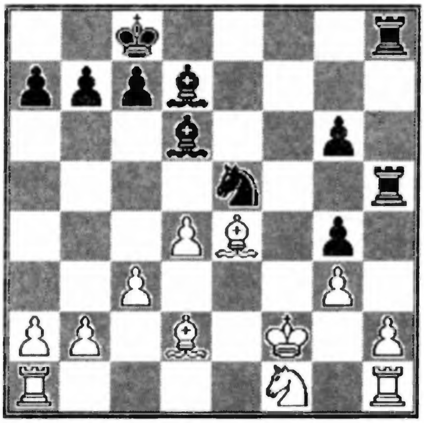

20.Bf4 [20.de5 Re5] **20...Rf8 21.Kg2 Nf3 22.Be3 Rh7 23.c4 Re7 24.Bf3 Rf3 25.c5 Bc6 26.Kg1 Ree3 27.Ne3 Re3 28.cd6 Bh1 29.Kh1 cd6 30.Rf1! Re2 31.Rf4 Rb2 32.a4 Rb4 33.a5 Ra4 34.Rg4 Ra5 35.Rg6 b5 36.Rg5 Ra1 37.Kg2 a6 38.h4 b4 39.h5 b3 40.Rg8 Kc7 41.Rg7 Kc6 42.d5 Kd5 43.Rb7 Ra2 44.Kh3 b2 45.h6 Kc6 46.Rb8 Ra5 47.Rb2 Rh5 48.Kg4 Rh6 49.Kf5 Rh8 50.Ra2 Ra8 51.Ke6 a5**

1/2-1/2

(9) A03

Hayward K.R.(US)
Voth J.P.(US)

Q-100 M American Master 1990

1.f4 d5 [1...b5 2.e4 ♗b7 3.d3 e6 4.♘f3 ♘f6 5.♗e2 d5 6.e5 ♘g8 7.0-0 ♘h6 8.d4 b4 9.f5 ♘f5 10.♘g5 ♗e7 11.♘h3 ♘d7 12.c3 c5 13.♗d3 cd4 14.♗f5 dc3 15.♗c2 ♕b6 16.♔h1 d4 17.bc3 dc3 18.♘c3 bc3 19.♖b1 ♕c7 20.♗a4 ♗c6 21.♗c6 ♕c6 22.♕g4 ♘b6 23.♗e3 ♘d5 24.♗c1 ♕a6 25.♗g5 c2 26.♖bc1 ♗g5 27.♕g5 0-0 28.♖f3 ♕e2 29.♖g3 g6 30.♕h6 ♖fc8 31.♖f3 ♕e5 32.♘g5 ♕g7 33.♕h3 ♖ab8 0-1 Hayward-Voth, Corr. 1981/83] **2.♘f3 ♗g4 3.e3** [3.d4 ♗f3!? Fawbush-Voth, Corr. 1990] **3...♘d7 4.♗e2 ♗f3** [4...e6 5.0-0 ♗d6 6.c4 ♘gf6= Parma] **5.♗f3 c6 6.d4!? ♘gf6 7.0-0 g6** [7...e6 8.♗d2 ♗e7 9.c4 0-0 10.♕c2 ♖c8 11.c5 ♘e8 12.b4 f5 13.g4 h6 14.♘c3 ♘c7 15.b5 ♘f6 16.gf5 ef5 Reti-Kaufmann, Vienna 1914] **8.♘d2 ♗g7 9.b3 0-0 10.♗b2 ♖c8 11.c4 ♕c7 12.♕e2 e6 13.g3!± ♖fd8 14.♖ac1 ♕d6 15.e4?** [15.♖fd1!] **15...de4 16.♘e4 ♘e4 17.♕e4 ♘c5!**

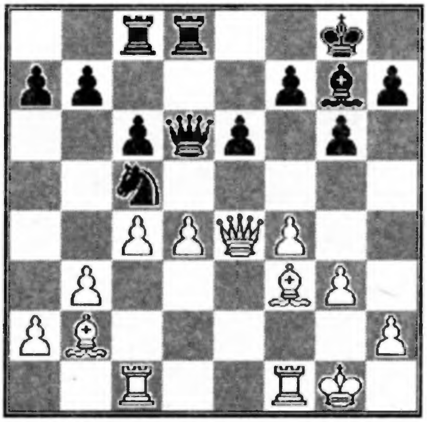

18.dc5 ♕c5 19.♔h1 ♗b2 20.♖cd1 ♗d4 21.g4?! [21.♗e2 a5 22.a3 e5 23.fe5 ♕e5 24.♕e5 ♗e5 25.♖d8 ♖d8 26.♖d1] **21...♖d6 22.f5 ♖cd8 23.fe6 ♖e6 24.♕f4 ♕d6 25.♕c1 ♕e7 26.♕h6?! ♗e3!? 27.♖d8 ♕d8 28.♕h3** [28.♖d1?? ♕d1-+] **28...♕d2!** [28...♖d6 29.♖e1] **29.a4** [29.♕g3 ♗f4 30.♕g2 ♖d6∓] **29...♗f4! 30.♕g2 ♖d6! 31.♕d2 ♖d2 32.♗c6 ♖h2 33.♔g1 bc6 34.♖f4 ♖h3 35.b4** [35.♖f6 ♖b3 36.♖c6 ♖g3-+] **35...♖a3 36.b5 c5!** [36...♖a4?! 37.bc6 ♖a5 38.♔f2 ♖c5 39.♔e3 ♖c6 40.♔d4∞] **37.♔f2 ♖a4 38.♔e3 a6! 39.ba6 ♖a6 40.♔e4 ♖d6 41.♔e5 ♖d1! 42.g5 ♖g1 43.♔f6 ♔f8 44.♖f3 ♖e1! 45.♖e3 ♖f1!** [45... ♖e3? 1/2-1/2] **46.♖f5**

Voth J.

0-1

(10) A04

David G.(I) 2530
Ditt E.H.(GER/BRD) 2470

X Olympiad 1989

1.♘f3 g6 2.d4 ♗g7 3.e4 d6 4.♗c4 c6 5.♗b3 ♘f6 6.♕e2 d5 7.♘bd2 ♗g4 8.c3 0-0 9.0-0 h6?! [9...de4 10.♘e4 ♘bd7± Friedstein] **10.♖e1 ♘bd7 11.e5! ♘e8 12.h3 ♗f3 13.♘f3 e6 14.h4!**

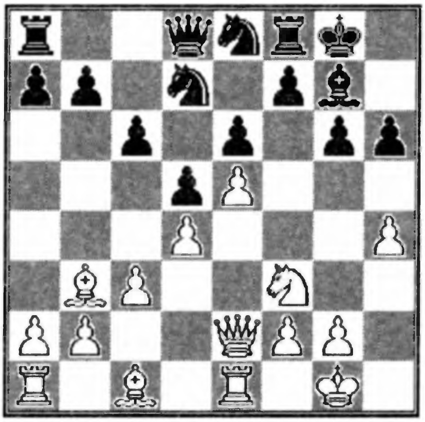

14... ♘c7 15.♗f4 c5 16.♗c2 cd4 17.cd4 ♖c8 18.♖ad1 ♘b6 [18...h5 19.g4!] **19.h5 ♘a6 20.♗b1 ♕e7 21.g3! g5 22.♕d3 f5** [22...♖fd8 23.♕h7 ♔f8 24.♗g5 hg5 25.h6 f5 (25...f6 26.hg7 ♕g7 27.ef6+-) 26.hg7 ♕g7 27.♕g7 ♔g7 28.♘g5+-] **23.ef6 ♗f6** [23...♖f6 24.♗e5 ♖f5 25.♗g7±; 23...♕f6 24.♕h7 ♔f7 25.♗d6! ♕f3 26.♗g6 ♔f6 27.♖d3 ♕g4 28.♗e5+-] **24.♗d6**

David G.

1-0

(11) A05

Hovde F.(N) 2505

Kanko I.(SF) 2330

X Olympiad 1990

1.♘f3 ♘f6 2.c4 b6 3.g3 ♗b7 4.♗g2 c5 5.0-0 g6 6.♘c3 ♗g7 7.d4 cd4 [7...♘e4! 8.♘e4 (8.♘d5 e6! 9.♘f4 0-0 10.♕c2 f5!=) ♗e4 9.d5 (9.♗e3 d6 10.♕d2 ♘c6 11.♗h6 ♗h6 12.♕h6 ♗f3 13.♗f3 ♘d4 14.♗a8 ♘e2 15.♔g2 ♕a8 16.f3 ♔d7∞) 0-0 10.♗h3 ♗f3 11.ef3 e6!? 12.♖b1 ed5 13.♕d5 ♘c6 14.a3 ♘d4 15.♗e3 d6 16.f4 ♖b8= Piggott- Mestel, British Ch. 1976] **8.♕d4 d6 9.♗e3 ♘bd7 10.♖ac1 ♖c8 11.b3 0-0 12.♕d2 a6 13.♗h3 ♖c7 14.♘d4 ♕b8 15.f3 ♘e5 16.♗g5 ♘c6 17.♘c2 ♘a7 18.♘b4 b5 19.♘cd5 ♘d5 20.cd5 ♗c8 21.♖c7 ♕c7 22.♖c1 ♕b7 23.♗g2 a5 24.♘c6 ♘c6 25.dc6 ♕a7 26.♗e3 ♕a6 27.f4 b4 28.♔f2 ♗c3 29.♕d1 a4 30.♗d4 ♗d4 31.♕d4 ab3 32.ab3 ♕a3 33.♖c4 ♕b3 34.♖b4 ♕a3 35.c7 ♕a5 36.♕b6 ♕h5 37.h4 ♕g4 38.♖a4 ♗d7 39.♖a8**

1-0

(12) A05

Urban (CS)

Jezec J.(CS) 2470

CS Ch.1989/90

1.♘f3 ♘f6 2.g3 d5 3.♗g2 c6 4.0-0 ♗g4 5.h3 ♗f3 6.ef3 g6 7.b3 ♗g7 8.♗b2 0-0 9.d4 ♘fd7 10.f4 e6 11.c4 dc4 12.bc4 ♘b6 13.♕b3 ♘a6 14.a4 ♕c7 15.♘a3 ♖ad8 16.♖ad1 ♖d7 17.♖d3 ♖fd8 18.♖fd1 ♘c8 19.♘c2 ♕b6 20.♕a3 ♕a5

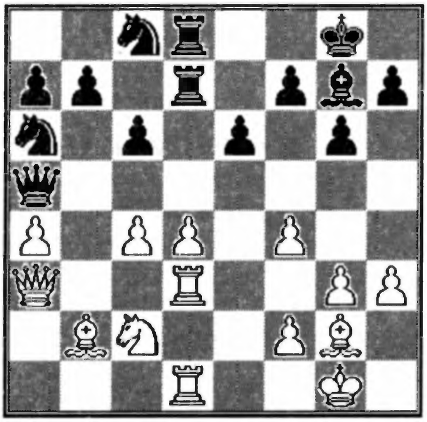

21.♗c3 ♕c7 22.♘e3 f5 23.♖3d2 ♘e7 24.♘f1 ♘c8 25.♘h2? ♘d6 26.♕b3 ♕b6 27.♕a2 ♘b4 28.♕b3 ♘d5! 29.♕b6 ♘b6 30.a5 [30.c5 ♘a4 31.♗a5 (31.♗b4 ♘b5 32.♖a1 ♘ac3 33.♗c3 ♘c3 34.♖a7 ♘b5) ♘c4 32.♗d8 ♘d2 33.♗a5 ♘b3] **30...♘bc4 31.♖d3 a6 32.♖b1 ♘b5 33.♘f3 h6 34.♗e1 e5 35.fe5 ♘e5 36.♘e5 ♗e5 37.d5 cd5 38.f4 ♗f6**

0-1

(13) A05

Piscitelli A.(LU)

Sigurjonsson B.(IS) 2270

IV EU Sf 2 1990

1.♘f3 ♘f6 2.b3 g6 3.♗b2 ♗g7 4.g3 c5 [4...d6 5.♗g2 e5 6.0-0 ♘c6 7.d3 ♘h5 8.e3 f5 9.c4 0-0 10.♘c3 g5!∓ Lombardy-Fischer, Monaco 1967] **5.♗g2 ♘c6 6.0-0 0-0 7.c4 d6 8.d4 cd4 9.♘d4 ♗d7 10.♘c3 ♘d4 11.♕d4 ♗c6 12.♘d5 ♘e8 13.♕d2 e6 14.♗g7 ♔g7 15.♕d4 ♔g8 16.♘c3 ♕a5 17.e4 ♕c5 18.♖ad1 b6 19.♖fe1 ♖b8 20.♕c5 dc5 21.e5 ♗g2 22.♔g2 ♖b7 23.♖d8 ♔g7 24.♘e4 ♘c7 25.♖d7**

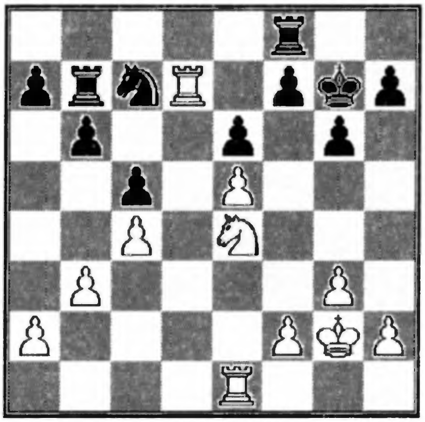

25... a5 26.♖ed1 h6 27.a4 g5 28.♖e7 ♖e8 29.♖dd7 ♖e7 30.♖e7 ♖a7 31.♘f6 ♘b5 32.♖e8

1-0

(14) A05

Simon B.(LU) 2400

Boom W.H.(NL) 2450

IV EU Sf 2 Bd 2 1990

1.♘f3 ♘f6 2.g3 g6 3.♗g2 ♗g7 4.0-0 0-0 5.c4 d6 6.d4 c5 7.d5 b5 8.cb5 a6 9.ba6 ♗a6 10.♘c3 ♘bd7 11.♕c2 ♕b6 12.♖d1 ♖fb8 13.h3 ♘e8 14.♖b1 ♗c3 15.♕c3 ♗e2 16.♖e1 ♗f3 17.♗f3 ♘e5 18.♗g2 ♕b4 19.♕b4 cb4 20.♖a1 ♘d3 21.♖d1 ♘c1 22.♖dc1 ♖a5 23.♖c4 ♔f8

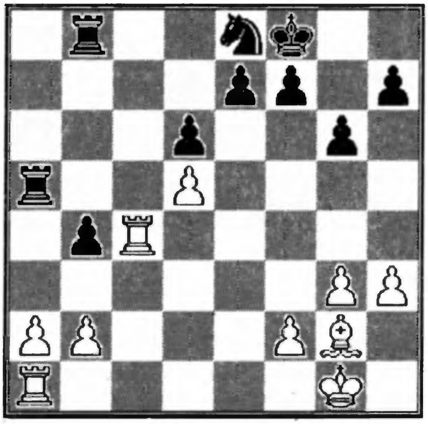

24.a3 ba3 25.ba3 ♖ba8 26.♖c3 ♖8a7 27.♖c8 f5 28.♗f1 ♔f7

0-1

(15) A07

Klima (CS)

Pecenka K.(CS) 2300

CS Ch.1989/90

1.♘f3 d5 2.g3 c6 3.♗g2 ♗g4 4.0-0 [RR 4.d3 e6 5.0-0 ♗d6 6.♘bd2 ♘d7 7.b3 ♘e7 8.♗b2 0-0 9.e4 ♖e8 10.♕e2 e5! 11.♖fe1 d4! 12.♕f1 ▵ h4, ♘h2, ♗h3 A. Cernin] **4...♘d7 5.d3 e6 6.♘bd2 ♗d6 7.e4** [RR 7.♖e1 ♘e7 8.e4 0-0 9.♕e2 ♖e8 10.h3 ♗h5 11.g4 ♗g6 12.e5 ♗c7 13.♘f1 c5 14.♗g5 h6 15.♗h4 ♕b8 16.♗g3 ♘c6 17.♖ad1 b5 18.c4! Weindl-Cernin,Lugano 1989] **7...♘e7 8.h3 ♗h5 9.♕e2 0-0 10.b3 ♗e5 11.♖b1 ♗c3 12.d4 de4 13.♘e4 ♘d5 14.♕d3 ♗g6 15.♘h4 ♗e4 16.♗e4 ♘7f6 17.♗d5 ♘d5 18.♘f3 f6 19.♗d2 ♗d2 20.♕d2 ♕d6 21.c4 ♘c7 22.♖bd1 a5 23.a4**

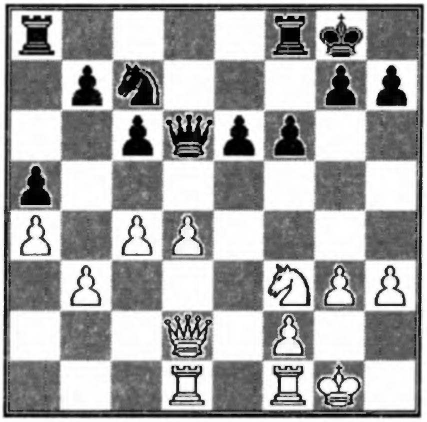

23... ♖fb8 24.♖a1 c5 25.♖fd1 cd4 26.♕d4 ♕e7 27.♕e4 ♘a6 28.♖d2 ♘c5 29.♕e3 ♖d8 30.♘d4 ♕d6 31.♖ad1 ♕e5 32.♘b5 ♖d2 33.♕d2 ♘e4 34.♕e3 g5 35.♖d4 ♘c5 36.♕e5 fe5 37.♖g4 h6 38.h4 ♔h7 39.hg5 ♖g8 40.♖h4 ♖g5 41.♘d6 ♔g6 42.♘e4 ♘e4 43.♖e4 ♔f5 44.♖e1 ♖g4 45.♖b1 h5 46.♔f1 h4 47.gh4 ♖h4 48.♔e2 ♖d4 49.♖h1 ♖d6 50.♖h5

1/2-1/2

(16) A09

David G.(I) 2530

Wolny R.(PL) 2445

X Olympiad Final 1987/89

1.♘f3 d5 2.c4 e6 3.g3 ♘f6 4.♗g2 dc4 5.♕a4 ♘bd7 6.♕c4 c5 7.0-0 b6 8.d4 ♗b7 9.♘c3 ♖c8 10.♖d1 a6 11.dc5 ♗c5 12.♕h4 ♗e7 13.♗g5 b5 14.♘e5 ♗g2 15.♔g2 ♖c7 16.♘d7 ♘d7 [16...♖d7 17.♖d7 ♕d7 (17...♘d7 18.♗e7 ♕e7 19.♕e4!) 18.♖d1 ♕b7 19.f3 b4 (19...0-0 20.♘e4 ♘d5 21.♖d5 ed5 22.♗e7 ♖e8 23.♘f6 gf6 24.♕g4 ♔h8 25.♗f6#) 20.♘e4 ♘d5 21.♖c1!] **17.♗e7 ♕e7 18.♕e4 0-0** [18...b4 19.♘a4! (19.♕a8?! ♕d8 20.♕d8 ♔d8 21.♘e4 ♔e7±) 0-0 20.♖ac1 ♖c1 (20...♖a7 21.♕d4+-) 21.♖c1 ♘f6 22.♕c6±] **19.♘d5 ♕d6 20.♘c7 ♕c7 21.♖ac1**

David G.

1-0

(17) **A09**
David G.(I) 2530
Burger H.(GER/DDR) 2550
X Olympiad Final Bd 5 1990

1.♘f3 d5 2.c4 d4 3.g3 g6 4.♗g2 ♗g7 5.d3 e5 6.b4 ♘e7 7.0-0 0-0 8.♘bd2 a5 9.b5 c5 10.bc6 ♘ec6 [10...♘bc6 11.♖b1 ♕c7 12.♗a3 ♘b4?! 13.♗b4 ab4 14.♖b4 ♖a2 15.♕b3 ♕a5 16.♖b5 ♕a7 17.♖b1 ♘c6 18.♘e4! ♖a3 19.♕d1 ♖d8 20.c5 ♘e7 21.♘fd2 ♘d5 22.♘c4 ♘c3 23.♘c3 ♖c3 24.♖a5 ♕b8 25.c6 b6 26.♖ab5 ♕c7 27.♖b6 ♗h6 28.♕a4 ♖c1 29.♖c1 ♗c1 30.♕a5 ♗h6 31.♖b8 1-0 G.David-G.Coco 37 C.I. Final] **11.♗a3 ♘b4 12.♕b3 ♕e7!?** [12...♘8a6 13.♗b4 ab4 14.a3 ba3 15.♕a3 ♖e8 16.♖fb1± Larsen-Chandler, Hastings 87/88] **13.♘e1 ♘8c6 14.♘c2 ♗h6 15.♘f3** [15.♖fd1 ♗g4⇆] **15...♖e8 16.♗b4 ab4 17.a3 ba3 18.♖a3 ♖a3 19.♕a3 ♕a3 20.♘a3 e4 21.de4 ♖e4 22.♖e1 ♘a5**

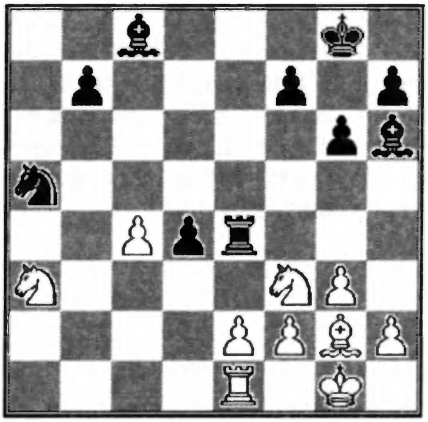

[22...♗f8 23.♘c2 △24.♔f1 23...♗c5] **23.♘b5 ♘c4 24.♘fd4 ♖e5 25.f4 ♖c5 26.♔f2 ♗d7 27.♖b1 ♗g7 28.e3** [28.♗b7? ♗b5 29.♘b5 ♗b2] **28...♗b5** [28...♗d4!? 29.♘d4 b5 30.♔e2∞] **29.♘b5 ♘b2 30.♗f1 ♖c2 31.♗e2 ♘c4 32.♘d4**

David G.
1/2-1/2

(18) **A10**
Ludgate A.T.(IE) 2450
Hammar B.E.(S) 2520
XI Olympiad Prel. 1991

1.c4 g6 2.♘c3 ♗g7 3.g3 e5 4.♗g2 d6 5.d3 ♘d7 6.♘f3 f5 7.0-0 ♘e7 8.♖b1? 0-0 9.♕c2 h6 10.b4 g5 11.a4 ♖b8 12.♗a3 g4 13.♘d2 f4 14.c5 ♘f6 15.cd6 cd6 16.♕b3 ♔h8 17.♘ce4 ♘e8 18.b5 ♘f5 19.♖fe1 h5 20.♗b2 ♕e7 21.♖bc1 h4 22.♘f1

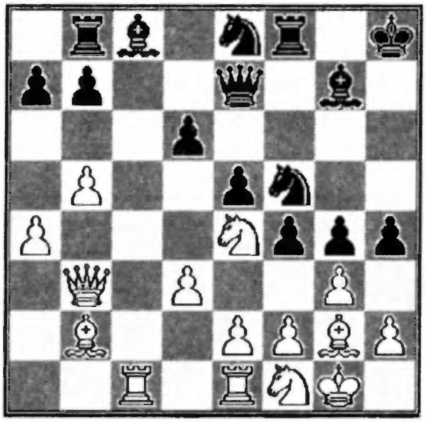

22...♗e6 23.♕b4 hg3 24.hg3 ♘c7 25.♘c3 ♘d4 26.♘e4 ♖bd8 27.♗d4 ♘d5 28.♕d2 ed4 29.gf4 ♘f4 30.♘fg3 ♕h4 31.e3 ♘g2 32.♔g2 ♕h3 33.♔g1 ♗d5 34.♕e2 de3 35.fe3 ♖f3 36.♕g2 ♗e5 37.♘f1 ♗e4 38.de4 ♖df8 [A) 39.♖e2(c2) ♖f1 40.♖f1 ♗h2; B) 39.♖ed1 ♖f1 40.♖f1 ♕e3 41.♔h1 ♕h6 42.♔g1 ♗d4; C) 39.♖cd1 ♕g2 40.♔g2 ♖f2 41.♔g2 ♗c3; D) 39.♕h3 gh3 40.♖ed1 ♖g8 41.♔h1 ♖g2 △ ♖ff2,h2; E) 39.♕h1 ♖f2 △ ♗h2,♕g3]

Hammar B.
1-0

(19) **A15**
Curtacci S.(I)
Steffan J.(GER) 2280
WT/M/GT/253 1990

1.c4 ♘f6 2.g3 e6 3.♘f3 d5 4.b3 c5 5.♗g2 ♗e7 6.♗b2 0-0 7.0-0 ♘c6 8.e3 b6 9.♘c3 ♗b7 10.cd5 [10.♕e2 ♖c8 11.♖fd1 ♕d7 (11...♕c7 12.♖ac1 ♖fd8 13.d4 ♘a5 14.♘b5 ♕b8 15.dc5 bc5 16.♗e5 ♕a8 17.♘c7±) 12.d4 cd4 13.ed4 ♖fd8 14.♘e5±] **10...♘d5** [10...ed5 11.d4 ♕d7 12.♖c1 ♖fd8 (12...♖ac8 13.♘e5 ♕e6 14.♘e2 ♖fd8 15.♘f4 ♕d6 16.♖e1 ♘b8 17.♘h5!± Csom-Miles, Bad

Lauterberg 1977) 13.dc5 bc5 14.♘a4 ♘e4 15.♘d2! Geller-Van Scheltinga, Wijk aan Zee 1969] **11.♘d5 ♕d5** [11...ed5 12.d4 ∆ ♕d2, ♖fd1 12...a5 13.dc5 bc5 (13...♗c5 14.♘d4 ♘e7 15.♕g4±) 14.♘h4! ♗h4 15.gh4 ♕h4 (15...♘e7 16.♕g4 f6 17.♖ac1 ♖c8 18.♗a3 ♕b6 19.♕d7! ♖c7 20.♗c5!+-) 16.♕d5 ♖ae8 17.♕c4! ♕g5 18.♕f4 ♕f4 19.ef4 ♖b8 20.♖fc1 ♘d4 21.♗d4! cd4 22.♖c4 d3 23.♖d1 ♗g2 24.♔g2 ♖bd8 25.♖c3 ♖d4 26.♖cd3 ♖f4 27.♖d4 ♖d4 28.♖d4 ♖b8 29.♖d5 a4 (29...♖a8 30.♔f3+-) 30.b4! a3 31.b5 ♔f8 32.♔f3 ♔e7 33.♔e4 ♖c8 34.♖d3+- Makarichev-Panchenko, USSR 1981] **12.d4 ♖ad8** [12...cd4 13.♘d4 ∆ ♘c6; 12...♖fd8 13.♘e5! ♕d6 14.♕h5! g6 15.♕f3 ♘c5 16.♕b7 ♘d3 17.dc5 bc5 (17...♘c5?! 18.♕a8! ♖a8 19.♗a8 ♕d2 20.♗d4± Panchenko-Lengyel, Sochi 1981) 18.♗c3±] **13.♘e5 ♕d6 14.dc5** [14.♖c1!?] **14...♕c5 15.♘d7!?** [15.♕e2 ♘e5 16.♗b7 ♗f6 17.♖fd1!± Botvinnik, Polugaevski, Keres,Prins, Amsterdam 1968] **15...♕f5□ 16.e4** [16.♘f8?! ♖d1 17.♖fd1 ♔f8 18.♖d7 ♕c2!; 16.♖c1 ♗c5! 17.♘f8 ♖d1 18.♖fd1 ♔f8 19.b4 ♘b4 20.♗b7 ♘d3∓] **16...♕g5** [16...♕g6? 17.♘f8+-] **17.h4 ♕h6 18.♗c1 g5 19.hg5** [19.♗g5 ♗g5 20.hg5 ♕g5 21.♕g4 ♕g4 22.♘f6 ♔g7 23.♘g4 ♘d4=] **19...♕g7 20.♘f6 ♗f6 21.gf6 ♕f6?** [21...♖d1 22.fg7 ♖f1 23.♔f1±; 21...♕g6! 22.♕e2 (22.♗d2?! ♗a6! 23.♖e1 ♘e5 24.f4?! ♘g4 25.♗f3□ ♖d3!!∓ Rasmussen-Inkiov, Plovdiv 1986) ♘d4 23.♕d3!±] **22.♕g4 ♕g6 23.♕g6 hg6 24.♗h6 ♖fe8 25.♗g5± ♖d7 26.♖fd1 ♘d4 27.e5!**

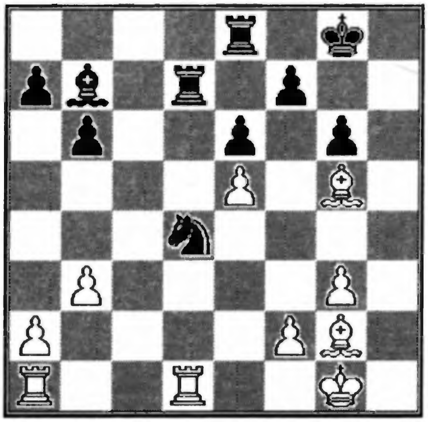

27... ♖b8 [27...♘f3?? 28.♗f3+-; 27...♘e2 28.♔f1 ♗g2 29.♔g2 ♖d1 30.♖d1 ∆ ♖h1, ♗f6] **28.♗b7 ♖bb7 29.♔g2 ♘f5 30.♖h1 ♖d4 31.♗f6 ♘g7 32.♖h6**

Curtacci S.

1-0

(20) A16

Shephard C.(GB/E) 2500

Stern W.(GER/DDR) 2470

X Olympiad Final Bd 6 1989

1.c4 ♘f6 2.♘c3 d5 3.cd5 ♘d5 4.♘f3 ♘c3 [4...g6 5.e4 ♘c3 6.dc3 ♕d1 7.♖d1 ♘c6 8.♗e3 e5 9.♗c4 f6 10.♔c2 ♘d8 11.a4 ♘f7 12.♘d2 ♘d6 Timman-Kozul, Belgrade 1989] **5.bc3 g6 6.e4 ♗g7 7.d4 c5 8.♗b5 ♘c6 9.0-0 cd4 10.cd4 0-0 11.♗e3 ♗g4 12.♗c6 bc6 13.♖c1 ♕a5 14.♕d2 ♕d2 15.♘d2 ♖fd8 16.♘b3 a5 17.f3 ♗e6 18.♘c5 ♗a2 19.♖f2 ♗e6 20.♘e6 fe6 21.e5 ♖a6**

1/2-1/2

(21) A16

Ditt E.(GER/BRD) 2470

Toothill J.(GB/E) 2410

X Olympiad Final Bd 5 1989

1.c4 ♘f6 2.♘c3 g6 3.g3 d5 4.cd5 ♘d5 5.♗g2 ♘b6 6.♘f3 ♗g7 7.0-0 [7.d3 0-0 8.♗e3 ♘c6 9.♕c1 ♖e8 10.♗h6 ♗h8 11.h4 e5 12.h5 ♘d4 13.hg6 hg6 14.a3 ♘f3 15.♗f3 c6 16.♔f1± Seirawan-I.Sokolov, Sarajevo 1987] **7...♘c6 8.d3 0-0 9.♗e3 h6 10.♖b1 a5 11.a3 ♔h7 12.♘e4 ♘d5 13.♗d2 e5 14.♕b3 ♘ce7 15.♕c4 c6 16.b4 ab4 17.ab4 ♗e6 18.♕c2 b6 19.♖fd1 ♕c7 20.♘c3 ♘c3 21.♗c3 ♘d5 22.♗d2 f5 23.e4 ♘f6 24.ef5 gf5 25.♖e1 ♖a2 26.♖b2 ♖b2 27.♕b2 e4 28.♘d4 ♗d7 29.♗f4 ♕d8 30.♕d2 c5 31.bc5 bc5 32.♘c2**

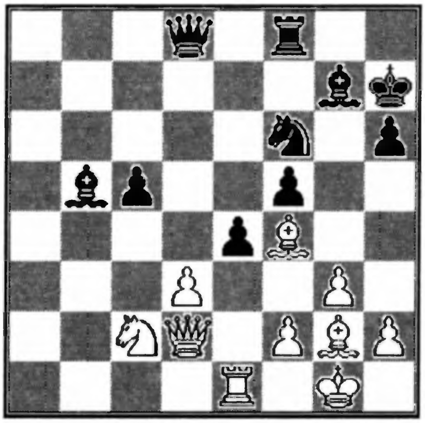

32...♗b5 33.♘e3 ♕d7 34.♕a5 ed3 35.♖b1 ♗c6 36.♕c5 ♘e4 37.♕a5 ♘c3 38.♖b6 ♘e2 39.♔f1 ♗g2 40.♔g2 ♘f4 41.gf4 ♗d4

0-1

(22) **A16**

Brooks I.(US)
Woodworth R.(US)

Q-107 American Master 1989

1.c4 ♘f6 2.♘c3 d5 3.cd5 ♘d5 4.g3 g6 5.♗g2 c6 [5...♘c3 6.bc3 ♗g7±; 5...♘b6 6.d3 ♗g7 7.♗e3 0-0 8.♕c1 ♖e8 9.♗h6 ♗h8 Brooks-Greiner, Corr. 1986] **6.♕b3 ♘f6 7.♘f3 ♗g7 8.0-0 0-0 9.d4 ♘bd7 10.♗f4 ♕b6 11.♕c2** [11.♕b6 ♘b6] **11...♖e8 12.♖ad1 ♘f8 13.b3 ♗f5 14.e4 ♗g4 15.♖d2 ♖ad8 16.♘a4 ♕b5!** [16...♕a5?! 17.d5±; 16...♕a6?! 17.♘c5 ♕b6 18.♘e5 ♗e6 19.♘c4 ♗c4 20.♕c4±] **17.♘c5 ♘e6 18.e5?** [18.♘e6 ♗e6 19.♖fd1] **18...♘d5 19.♘e6 ♗e6 20.♖e1** [20.♗e3 ♘e3 21.fe3 ♗h6∞] **20...♘f4 21.gf4 ♗h6 22.♘g5 ♗f5 23.♕c3 e6 24.♗e4 ♗f8!? 25.♗f5 ♗b4 26.♕h3!? h5 27.♗g4! ♗d2** [27...hg4 28.♕h7+-] **28.♗h5! ♔g7!** [28...gh5 29.♕h5 ♖d7 30.♕h7 ♔f8 31.♕h8 ♔e7 32.♕f6 ♔f8 33.♘h7 ♔g8 34.♕h6! f5 35.♘f6 ♔f7 36.♕h7 ♔f8 37.♘d7#; 28...♗e1? 29.♗g6 ♖d7 30.♕h7 ♔f8 31.♕h8 ♔e7 32.♕f6 ♔f8 33.♗f7 ♖a8 34.♗e6 ♔e8 35.♕h8 ♔e7 36.♕g7 ♔e8 37.♕d7 ♔f8 38.♕f7#] **29.♗g6!**

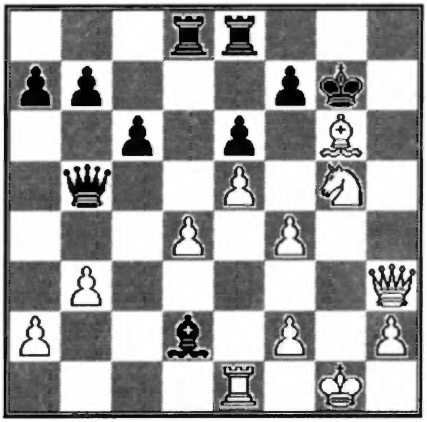

29...♖h8 [29...♔f8 30.♗f7!] **30.♕g4! fg6!** [30...♔g6? 31.♘e6; 30...♗e1 31.♗d3 ♕d3 32.♘e6+-] **31.♘e6 ♔f7!** [31...♔h7 32.♕h4 ♔g8 33.♕d8 ♔f7 34.♕f6 ♔e8 35.♕h8 ♔e7 36.♕d8 ♔f7 37.♕f8+-] **32.♘d8 ♖d8 33.e6 ♔g7** [33...♔e7? 34.♕h4 ♔e8 (34...g5 35.♕h7 ♔d6 36.e7 ♖e8 37.♕g6 ♔d7 38.♖e5+-) 35.e7 ∆ 36.♕h8] **34.♖e5 ♕d3 35.f5 g5 36.e7 ♖d4 37.♕h5** [37.e8♕? ♖g4 38.♔h1 ♕f3#] **37...♔f6 38.♕h8 ♔f7 39.e8♕#**

Brooks I.

1-0

(23) **A19**

Matejicek P.(CS) 2270
Novotny J.(CS) 2360

CS Ch. 1989/90

1.c4 ♘f6 2.♘c3 e6 3.e4 c5 4.e5 ♘g8 5.♘f3 ♘c6 6.d4 cd4 7.♘d4 ♘e5 8.♘db5 f6 9.♗e3 a6 10.♘d6 ♗d6 11.♕d6 ♘e7 12.♗b6 ♘f5 13.♕c5 ♕e7 14.♕a5 [RR 14.♕e7 ♘e7 15.f4 ♘5c6 16.0-0-0 d5 17.a3 ♗d7 18.cd5 ♘d5 19.♘d5 ed5 20.♖d5 ♗e6 21.♖d6 ♔e7 22.♗c5 ♔f7 23.f5 ♗f5 24.♗c4 ♔g6 25.g4 ♗g4 26.♖g1 ♘e5 27.h3 ♖ac8 28.b4 ♔h6 29.♖g4 ♘g4 30.hg4 ♖hd8 31.♖b6± Karpov-Ribli, Reggio Emilia 1989/90] **14...♘c6** [14...h5? 15.0-0-0 ♔f7? 16.c5± Miles-Grunfeld, Philadelphia 1989] **15.♕a4 d5 16.0-0-0 d4 17.♘e4 e5 18.g4 ♘h4 19.♗c5 ♕c7 20.♘d6 ♔d8 21.♗e2 ♗e6 22.♔b1 b6 23.♗a3 g6 24.♖he1 f5 25.f4 ♔d7 26.gf5 gf5 27.fe5 b5 28.♕c2 b4 29.♗b4 ♘b4 30.♕a4 ♘c6 31.♖d4 f4 32.♘b5 ♘d4 33.♘c7 ♔c7 34.♕a5 ♔c6 35.♕a4 ♔c7 36.♕a5 ♔c6 37.♗d3 ♖ad8 38.♗e4 ♔d7 39.♖d1 ♘hf5 40.c5 ♔e7 41.c6 ♘b5 42.♕b4 ♔f7 43.♗f3 ♖d1 44.♗d1 ♘bd4 45.♗h5 ♔g7 46.♕d2 ♖c8 47.♕f4 ♖c6 48.♕g5 ♔h8 49.♕f6 ♔g8 50.♕g5 ♔h8 51.♕d8 ♔g7**

1/2-1/2

(24) **A19**

Jezek J.(CS) 2470
Fuka M.(CS) 2190

CS Ch. 1989/90

1.c4 ♘f6 2.♘c3 e6 3.e4 c5 4.e5 ♘g8 5.♘f3 ♘c6 6.d4 cd4 7.♘d4 ♘e5 8.♘db5 a6 9.♘d6 ♗d6 10.♕d6 f6 11.♗e3 ♘e7 12.♗b6 ♘f5 13.♕c5 ♕e7 [13...d6 14.♕a5 ♕e7 15.0-0-0 0-0 16.f4 ♘c6 17.♕a3 e5 18.g4! ♘fd4 19.♘d5 ♕f7 20.f5!± Kasparov-A.Sokolov, Belfort 1988] **14.♕a5 ♘c6 15.♕a4 ♕d6 16.c5 ♕e5 17.♕e4 d5 18.cd6 ♘d6 19.♕e5 ♘e5 20.0-0-0 ♘df7 21.f4 ♘d7 22.♗a5 0-0 23.♗c4 ♖e8 24.♖he1 ♘f8 25.♗d5 ♘g6**

26.f5 ♘ge5 27.fe6 ♗e6 28.♗b7 ♖ab8 29.♗a6 ♖a8 30.♗b5 ♖ec8 31.♗b4 ♗a2 32.♗d6 ♗b3 33.♖d4 ♘d6 34.♖d6 ♖ab8 35.♗a6 ♖c7 36.♖e4 ♗c4 37.♖ed4 ♗a6 38.♖a6 ♘c4 39.♘d5 ♘a5 40.♘c7 ♘b3 41.♔d1 ♘d4 42.♖a8 ♖a8 43.♘a8 ♔f7 44.♘c7 ♔e7 45.♔d2 ♘f5 46.♔d3 ♘h4 47.g3 ♘f3 48.h4 g6 49.♘b5 h5 50.♘d4 ♘e5 51.♔e4 ♘c4 52.b3 ♘b6 53.♘e2 ♘c8 54.♔d5 ♔d7 55.♘f4 ♘e7 56.♔e4 ♘f5 57.♘g6 ♘g3 58.♔f4 ♘e2 59.♔f5 ♘d4 60.♔f6 ♘b3 61.♘e5 ♔e8 62.♘f3 ♔f8 63.♔g6 ♔g8 64.♔h5 ♘c5 65.♔g6 ♘e6 66.♘e5 ♘f8

1/2-1/2

(25) A20

Voth J.P.(US)

Taylor D.C.(US)

American Postal Chess 20Th Anniversary 1990

1.c4 e5 2.g3 d6 3.♗g2 f5 4.e3 ♘f6 5.♘e2 [5.d4 ♗e7 (5...e4!?= Polugaevski) 6.♘e2 c6 Levy] **5...c6!?** [5...♘c6?!] **6.♘bc3** [6.d4!?; 6.d3 ♗e7 7.♘bc3 0-0 8.0-0 ♗e6 9.f4!? ♘bd7 10.b4 ♕c7 11.a3! Gerzadowicz-Coffin, Corr. 1986/87, ICCF APM-10] **6...♗e6 7.b3 d5 8.cd5 cd5 9.d4 e4 10.0-0 ♗e7 11.f3 0-0 12.fe4 fe4 13.a3 g5!? 14.b4 ♘c6!?** [14...♘bd7 15.♕b3 ♘b6 16.♘e4!?] **15.♕b3 ♕e8!? 16.♗d2** [16.♖f6?! ♗f6 17.♘d5 ♕f7 18.♘f6 ♕f6; 16.♘e4?! ♘e4 17.♗e4 ♖f1 18.♔f1 ♕f7] **16...♕g6 17.♘a4** [17.♖f6?! ♕f6 18.♖f1 (18.♘d5 ♕f2 19.♔h1 ♕e2 20.♘e7 ♔f7) ♕g6 19.♘d5 ♖f1 20.♗f1 ♕f7 21.♘e7 ♘e7 22.♕b1 ♖f8 23.♕e1 ♗g4 24.♘c3 ♗f3] **17...♖f7 18.♘c5 ♗c5 19.bc5** [19.dc5 ♘e5] **19...♖af8 20.♘c3 ♕h6 21.♘b5 ♘g4 22.h3 ♘f2 23.♘d6 ♖f3!**

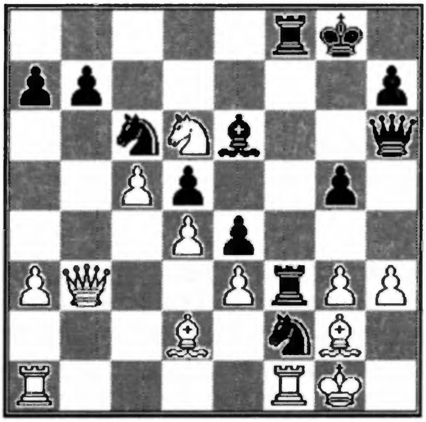

24.♘e8 [24.♗f3 ♖f3 25.♖f2 ♖g3 26.♖g2 ♕h3 27.♖g3 ♕g3 28.♔h1 ♕h3 29.♔g1 ♘d4!-+] **♘h3**

Voth

0-1

(26) A20

Weyerstrass R.(NL) 2490

Davies G.H.(GB/E) 2530

XI Olympiad Prel. 1989

1.c4 e5 2.g3 ♘f6 3.♗g2 c6 4.e4 [4.d4 ed4 5.♕d4 d5 6.♘f3 ♗e7 7.cd5 cd5 8.0-0 ♘c6 9.♕a4 0-0 (9...♕b6!) 10.♗e3: A) 10...♘e4!? 11.♘c3!? (11.♘d4 ♗f6 12.♗e4 de4 13.♘c6 bc6 14.♘d2 ♗b2 15.♖ab1 ♗e5 16.♖fd1 ♗f5 17.♘e4 ♕c7 18.♖dc1! A. Cemin) ♘c3 12.bc3 ♕a5 13.♕b3 ♗e6 14.♕b7!? ♖ab8 15.♕c6 ♖fc8 16.♘d4 ♕a3 17.♘c2 ♕a5 18.♘b4!∞ Csom; B) 10...♗e6 11.♘c3 ♕d7 12.♖fd1 h6 13.♖ac1 ♖fd8!? 14.♕b5 ♖ac8 15.♘a4 b6 16.♘c3 ♕b7 17.♘d4± Kasparov] **4...d5 5.ed5 cd5 6.cd5 ♗c5 7.♘c3 0-0 8.♘ge2 ♘a6 9.0-0 ♘b4 10.a3 ♘d3 11.♘e4 ♘e4 12.♗e4 ♗h3 13.♕c2 ♗f1 14.♔f1 ♕f6 15.f3 ♕h6 16.♕d3 ♕h3 17.♔e1 ♖ac8 18.♗h7 ♕h7 19.♕h7 ♔h7 20.b4 ♗b6 21.♗b2 ♖fe8 22.g4 ♖cd8 23.♘c3 ♗d4 24.♖d1 ♖d7 25.♔e2 ♖ed8 26.h4 f6 27.h5 b5 28.♖a1 a5 29.ba5 ♖a8 30.♔d3 ♖a5 31.♔e4 g6 32.hg6 ♔g6 33.f4 ♗c3 34.♗c3 ♖a4 35.♗b4 ef4 36.♖f1 ♔g5 37.♖f4 ♖d5 38.♔d5 ♔f4 39.d4 ♔g4 40.♔c6 f5 41.d5 f4 42.d6 f3 43.d7 f2 44.d8♕ f1♕ 45.♕g8 ♔h3**

1/2-1/2

(27) A20

Tanni K.(SF) 2460

Norris A./Borwell A.(GB) 2340/2310

XI Olympiad Prel. 1990

1.c4 e5 2.g3 ♘f6 3.♗g2 d5 4.cd5 ♘d5 5.♘c3 ♘b6 6.♘f3 ♘c6 7.0-0 ♗e7 8.a3 0-0 9.b4 ♗e6 10.d3 a5 11.b5 ♘d4 12.♗b2 [12.♘d2! ♕d7 13.♗b7 ♖ab8 14.♗g2 ♘b5 15.♘b5 ♕b5 16.a4 ♕e8 17.♗b2 ♗d6 18.♗c3 ♗d7 19.♗a5 ♗a4 20.♕c1 ♗d7 21.♘e4± T.Petrosian-Taimanov, 1970] **12...♘b3 13.♖b1 f6 14.♘d2 ♘c5 15.a4 ♖c8 16.♖c1 c6 17.bc6 bc6 18.♗a3 ♘a6 19.♗e7 ♕e7 20.♖b1 ♘b4 21.♘b3 ♕a7 22.♘c5 ♗d5 23.♗h3 ♖ce8 24.♘d5 ♘6d5 25.♕c1 ♖e7 26.♕c4 ♔h8 27.♗f5**

g6 28.♗h3 ♖d8 29.♖fc1 ♘c7 30.♘b3 ♘cd5 31.♕c5 ♕c5 32.♖c5 e4 33.d4 ♘a2 34.♘a5 ♘dc3 35.♘c6 ♘b1 36.♘d8 ♘ac3 37.d5 f5 38.d6 ♖d7 39.♖c8 ♔g8 40.♘c6 ♔f7 41.♘e5 ♔e6 42.♘d7 ♔d7 43.♖h8 ♘e2 44.♔f1 ♘d4 45.a5 ♘d2 46.♔g2

1-0

(28) A21

Lassen H.J.(DK) 2500

Niedermayr H.(A) 2345

XI Olympiad Prel. 1990

1.c4 e5 2.♘c3 ♗b4 3.♕c2 ♘f6 4.♘f3 ♕e7 5.g3 0-0 6.♗g2 c6 7.0-0 d6 8.d3 h6 9.a3 ♗a5 10.b4 ♗b6 11.e3 ♗g4 12.a4 a5 13.b5 ♗c5 14.♘d2! ♗f5 15.♘b3 ♗b4 16.♗d2 ♖c8 17.f4!

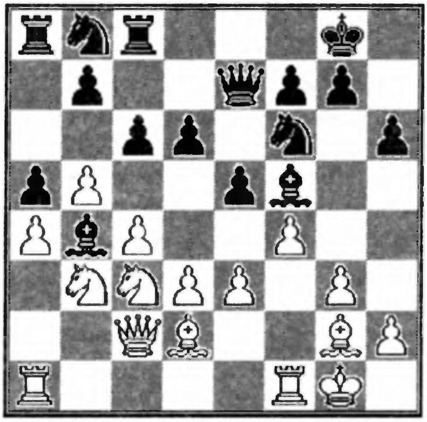

17...ef4 18.gf4 d5 19.♘d4 ♕d7 20.cd5 cd5 21.♖ac1 ♗h3 22.♕d1 ♗g2 23.♔g2 ♗c5 24.♕f3 ♖d8? [24...♗d4] 25.♘ce2 ♗b6 26.♔h1 ♕g4 27.♕f2 ♕h3 28.♖g1 ♘h5 29.♖g2 ♗d4 30.♘d4 ♘d7 31.♖c7 ♖dc8? [32...♖ac8] 32.♖d7! ♕d7 33.♕h4

1-0

(29) A22

Voth J.P.(US)

Williams W.G.(US)

American Postal Chess 20Th Anniversary 1990

1.c4 e5 2.♘c3 ♘f6 3.♘f3 e4 4.♘g5 b5?! 5.d3 bc4 6.de4 ♘c6 [6...h6!? 7.♘f3 ♗b4 8.♗d2 ♗b7 9.e5 ♘h7 10.h4 ♕e7 11.♖h3 ♘c6 12.♘d5 ♗d2 13.♕d2 ♕d8 14.♖g3 g5 15.hg5 ♖g8 16.g6 fg6 17.♕h6 ♘f8 18.♘f6 1-0 Voth-Schweig, Corr.1988/89,APCT 86RS-7] 7.e3 ♗b4 [7...h6!? 8.♘f3 ♗b4 9.♗d2 0-0 10.♗c4 ♗c3 11.♗c3 ♘e4 12.♖c1 ♖b8 13.b3 ♘c3 14.♖c3 ♕f6 15.♕d2 ♘e5 16.♘e5 ♕e5 17.0-0± Bagirov-Nei,USSR 1980] 8.♗c4 0-0 9.♗d2 [9.0-0 h6!? (9...♗c3?! 10.bc3 h6?! 11.f4+- Keene-Wockenfuss,Bad Lauterberg 1977) 10.♘f3 ♗c3 11.bc3 ♘e4±] 9...h6 10.♘f3 ♗c3 11.♗c3 ♘e4 12.♕d3!? Bagirov 12...♘c3 13.♕c3 d5!? 14.♗b3 ♘e7 15.0-0 c6 16.♖ac1 ♗a6?! 17.♖fe1 ♕b6?! [17...♕d6!?] 18.♘e5!

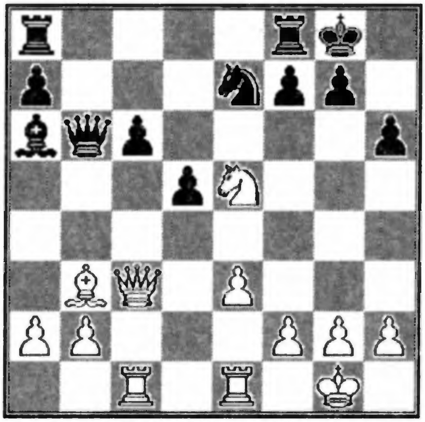

18...♖fc8 19.e4! ♗b7 [19...♕b7!?] 20.♕f3 f6 21.♘d7 ♕d8 22.♘c5!? [22.♕g4 f5!] 22...♖ab8 23.ed5 cd5 24.♕e4 ♖c5 25.♖c5 ♔f8 26.♕c2

Voth

1-0

(30) A25

Fridjonsson J.(S)

Enterfeldt A.(S) 2440

Sweden Ch.Final 1990

1.c4 e5 2.♘c3 ♘c6 3.g3 g6 4.♗g2 ♗g7 5.e4 d6 6.d3 ♘ge7 7.♘ge2 ♗e6 8.♘d5 0-0 9.0-0 ♕d7 10.♗e3 f5 11.♕d2 ♖f7 12.♖ac1 ♖af8 13.f3 ♘c8 14.b3 ♘6e7 15.a4 c6 16.♘e7 ♖e7 17.♘c3 ♖ee8 18.ef5 ♗f5 19.d4 ed4 20.♗d4 ♗d4 21.♕d4 ♕g7 22.♕g7 ♔g7 23.a5 g5 24.f4 gf4 25.a6 ba6

[25...fg3 26.ab7 gh2 27.♔h2 ♘e7∞] **26.♗c6 ♖e3 27.♖f4 ♘e7 28.♘d5 ♘d5 29.♗d5 ♗g6 30.♖f8 ♔f8 31.b4** [31.♖a1 ♖b3 32.♖a6 ♔e7 33.♖a7 ♔f6±] **31...a5 32.ba5 ♖a3 33.♖e1**

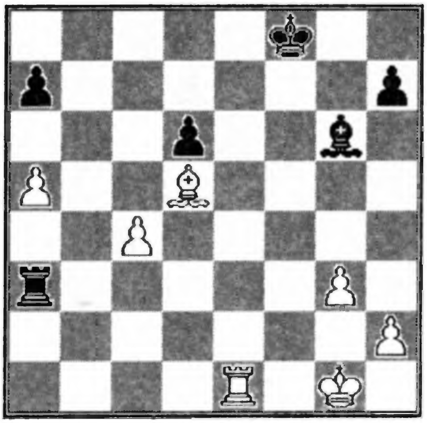

33...♖a5 34.♖e6 ♖a6 35.g4 ♖b6 36.h4 a5 37.h5 ♗d3 38.♖f6 ♔e7 39.♖f7 ♔e8 40.g5 ♖a6 41.g6 hg6 42.h6 g5 43.h7 ♗h7 44.♖h7 a4 45.♔f2 [45.♖h2 a3 46.♖a2 ♔e7 47.♔f2 ♔f6 48.♔e3 ♔e5 49.♔d3 g4 50.♔c3 g3 51.♖e2 ♔f4 52.♔b3 a2 53.♖a2 ♖a2 54.♔a2 ♔e3 55.♔b3 ♔d3=] **45...a3 46.♖h1 a2 47.♖a1 ♔e7 48.♔e3 ♔f6 49.♔d3 ♔e5 50.♔c3 g4 51.♖e1** [51.♔b2 ♔d4 52.♖d1 ♔c5 53.♔a1 ♖a3 54.♖e1 g3 55.♖e6 ♔b4 56.♖d6 ♖d3] **51...♔f4 52.♔b2 a1♕ 53.♖a1 ♖a1 54.♔a1 ♔e3 55.♔b2 ♔d3 56.♔b3 g3 57.♗b7** [57.♗g2 ♔d2 (57...♔d4 58.♗f1 d5) 58.♗f1 ♔e1 59.♗g2 ♔d2 60.♔b4 ♔d3 61.♔b5 ♔c3 62.♗d5 ♔d4 63.♔b4 ♔d3 64.♗g2 ♔d2; 57.♔b4 ♔d4 58.♔b5 ♔c3 59.♔c6 g2]

Enterfeldt A.

1/2-1/2

(31) A25

Perman T.(SF) 2320

Korolev S.(SU) 2610

X Olympiad 1987/89

1.c4 e5 2.♘c3 ♘c6 3.g3 f5 4.♗g2 ♘f6 5.e3 d5! [Cooke-Korolev, EU Team Ch. II Final 1983/85] **6.♘d5** [6.cd5 ♘b4 7.♕a4 ♗d7 8.♕b3 a5∓] **6...♘d5 7.cd5 ♘b4 8.♘e2 ♘d3 9.♔f1 ♗d6 10.♕c2 e4 11.♘c3 0-0 12.b3 b5! 13.♗b2** [13.♘b5 ♗a6 14.a4 ♗e5 15.♖b1 ♕d5∓; 13.a3 ♗b7 14.♗b2 b4 15.ab4 ♘b4∓] **13...b4 14.♘e2 ♗b7 15.♘c1 ♘b2 16.♕b2 ♗d5 17.♘e2 a5!**

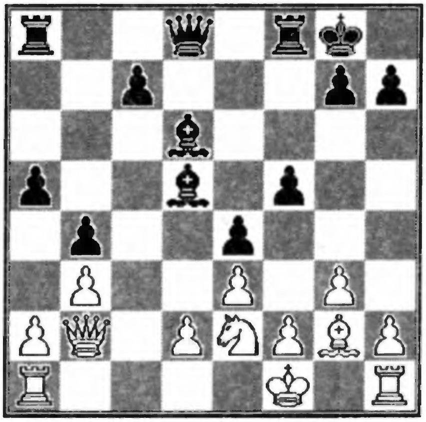

18.d3 a4 19.♖d1 ab3 20.ab3 c6 21.♔g1 ♕a5 22.♘c1 ♕a1 23.♕c2 [23.♕a1 ♖a1 24.♖f1 ♖b1 25.h3 ♖a8 26.♔h2 ♖aa1-+] **23...♕c3 24.♕c3 bc3 25.de4 fe4 26.♗f1 ♖a1 27.♗c4 ♗c4 28.bc4 c2 29.♖f1 ♗a3 30.♔g2 ♖b8**

Korolev S.

0-1

(32) A25

Perman T. (SF) 2320

Tirabassi M.(I) 2505

X Olympiad Final Bd 6 1989

1.c4 e5 2.♘c3 ♘c6 3.g3 g6 4.♗g2 ♗g7 5.♖b1 d6 6.d3 ♗e6 7.b4 ♕d7 8.b5 ♘d8 9.a4 ♘e7 10.♘d5 0-0 11.a5 ♖c8 12.♗e3 c5 13.♕c1 f6 14.♗h6 ♗h6 15.♘e7?? ♔g7!-+ 16.♘c8 ♗c1 17.♘a7 ♗a3 18.♖a1 ♗b2 19.♖a4 d5 20.cd5 ♗d5 21.♗d5 ♕d5 22.♘f3 ♕b3 23.♖c4 ♗c3 24.♔f1 ♗a5 25.♔g2 ♘e6 26.♖a1 ♗b6 27.♖ca4 ♗a7 28.♖a7 ♕b5 29.♘d2 ♖f7

0-1

(33) A26

Starace U.(I) 2240

David G.(I) 2530

XXXVIII Italian Ch. Final 1989

1.c4 g6 2.e4 ♗g7 3.♘e2 d6 [3...e5 4.d4!?] **4.g3 e5 5.♗g2 ♘c6 6.♘bc3 ♘ge7 7.d3 0-0 8.0-0 f5**

9.♗e3?! [9.h3! ♗e6 10.♘d5 ♕d7 11.♔h2 ♖f7 12.♗e3 ♖af8 13.f4 ♘d4 14.♘d4 ed4 15.♗d2 ♘c8! 16.♕f3 c6 17.b3!∞] **9...♘d4 10.f4 c6 11.♖b1 ♗e6 12.b4?** [12.b3 ♕d7 13.♕d2∓] **12...fe4!**

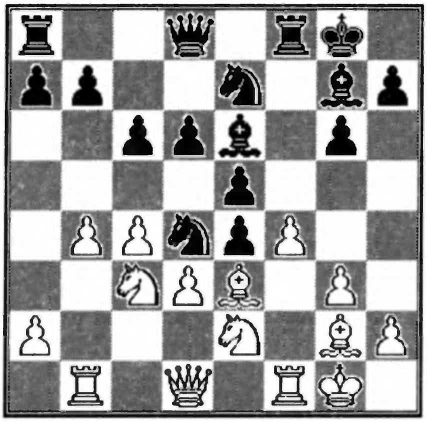

13.♘e4 ♘ef5 14.♗d2 ♘e2 15.♕e2 ♘d4 16.♕d1 ♕d7 17.♘f2 ♖f7 [△18..Taf8∓] **18.♗e3?! ♘f5 19.♗d2 ef4 20.♗f4 h6 21.b5 g5 22.♗c1 ♖af8 23.♕d2** [23.♕a4 ♗d4! 24.bc6 bc6 25.♗c6 ♕c8∓] **23...♗d4!?** [23...♘g3 24.hg3 ♖f2 25.♖f2 ♗d4] **24.♗b2 ♗e3 25.bc6 bc6 26.♕e2 ♗b6 27.♖be1 27...♘g3! 28.♕e6 ♕e6 29.♖e6 ♖f2 △30.Tf2 Af2#** [29...♘f1? 30.♖g6 ♔h7 31.♗e4! ♗f2 32.♔h1 ♖f4 33.♖g7 ♔h8 34.♖h7=] **30.♖g6 ♔h7 31.♖g7 ♔h8**

David G.

0-1

(34) A27

Garriga Nualart J.M.(E) 2550

Armlind E.A.(S) 2575

XI Olympiad Prel. 1990

1.c4 e5 2.♘c3 ♘c6 3.♘f3 f5 4.d4 e4 5.♘g5 h6 [RR 5...♘f6 6.e3 d6 7.♗e2 g6 8.h4 ♗d7 9.b3 a6 10.♗b2 ♕e7 11.♕d2 ♗g7 12.♘h3 ♘d8 13.♘f4 ♘e6 14.♘fd5! ♘d5 15.♘d5 ♕d8 16.h5± Smejkal-Hort, Praha 1990] **6.♘h3 g5 7.f3 ef3 8.ef3 ♗g7 9.d5 ♕e7 10.♗e2 ♘d4 11.0-0 ♘e2 12.♘e2 ♕c5 13.♔h1 ♘e7 14.♕d3 b5 15.cb5 ♕d5 16.♕c2 ♕b5 17.♖e1 ♕c6 18.♘c3 d5 19.♕d3 ♔f7 20.♗d2 ♗d7 21.♖ac1 d4 22.♘e2 ♕d6 23.♕c4 ♗e6 24.♕c7 ♕c7 25.♖c7 ♖hc8 26.♖c8 ♖c8 27.♘c1 ♗f6 28.b3 ♖c2**

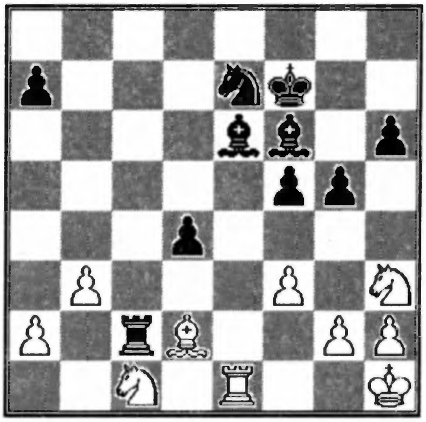

29.♖d1 ♘d5 30.♔g1 ♗c8 31.♘f2 ♘e3

0-1

(35) A28

Jezek J.(CS) 2470

Pribik (CS)

CS Ch. 1989/90

1.c4 e5 2.♘c3 ♘f6 3.♘f3 ♘c6 4.e3 ♗b4 5.♘d5 e4 [5...RR ♗d6 6.d4 ed4 7.♘d4 ♘d5 8.cd5 ♘d4 9.♕d4 0-0 10.♗d2 ♖e8 11.♗c3 ♗e5 12.♕c4 d6 13.♗e2 ♗d7 14.♗e5 ♖e5 15.♗f3 c5 16.dc6 ♗c6 17.♗c6 ♖c5 18.♕d4 ♖c6 19.0-0 ♕b6= Seirawan-Ivanchuk, Tilburg 1990] **6.♘g1 a5 7.a3 ♗e7 8.♕c2 0-0 9.♘f6 ♗f6 10.♕e4 ♖e8 11.♕b1 a4 12.♘f3 d5 13.cd5 ♕d5 14.♗e2 ♘a5 15.♕c2 ♘b3 16.♖b1 ♗f5 17.d3 ♖ad8 18.e4 ♖e4 19.de4 ♕e4 20.♕e4 ♗e4 21.♗g5 ♗b1 22.♗f6 gf6 23.0-0 ♗e4 24.♖d1 ♖d1 25.♗d1 ♗f3 26.♗f3 b5 27.♗e2 ♘d4 28.♗d3 f5 29.f4 c5 30.♔f2 ♔g7 31.♔e3 ♔f6 32.♗b1 h6 33.♗a2 ♔e7 34.♗d5 f6 35.g3 ♔d6 36.♗f7 ♘c6 37.♗g6 ♘d4 38.♗f7 ♔c7 39.♗h5 ♔b6 40.♔d3 ♔a5 41.♔c3 ♔b6 42.♔d3 ♘c6 43.♗g6 c4 44.♔c3 ♘e7 45.♗e8 ♔c5 46.♗d7 ♘d5 47.♔d2 ♘e7**

1/2-1/2

(36) A29

Bowyer K.J.(GB/E) 2435

Singleton M.P.(GB/E) 2405

BCCC Ch. 1989

1.c4 e5 2.♘c3 ♘f6 3.♘f3 ♘c6 4.g3 d5 5.cd5 ♘d5 6.♗g2 ♘b6 7.0-0 ♗e7 8.a3 0-0 9.d3 ♗e6 10.b4 f5 11.♗b2 ♗f6 12.♘d2 ♕e8 13.♘b3 ♖d8

14.♘c5 ♗c8 [Benko-Dukstein, Sarajevo 1967] **15.♘b5** [15.♕b3 ♔h8= Povah N.] **15...♔h8 16.♗c6**

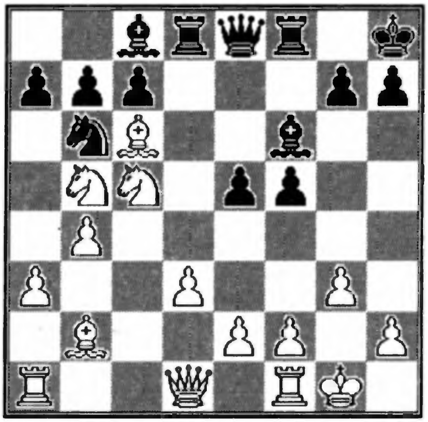

[16.♘c7 ♕f7 17.♘b5 ♘c4 18.♗c3 a6∓] **16...bc6 17.♘a7 ♗e6 18.♘e6 ♕e6 19.♖c1 f4 20.e4** [20.♖c6 ♕h3=∞] **20...♖d6 21.b5 ♗g5 22.♖c6** [22.♕h5 f3 23.♕g5 ♕h3-+; 22.♕f3 ♖f6 23.g4 ♖d3 24.♕d3 ♕g4 25.♔h1 ♖h6 26.f3 ♖h2=] **22...f3 23.♔h1 ♖f6 24.♖g1 ♕g4 25.♗e5 ♖h6 26.♕f1** [26.♗d6 ♖h2 27.♔h2 ♕h5#] **26...♖c6** [26...♘d7 27.♗d6 ♘f6 28.♖g2 (28.♖c7 ♖h2 29.♔h2 ♕h5 30.♕h3 ♘g4-+) fg2 29.♕g2 ♕d1-+] **27.bc6** [27.♘c6 ♘d7∓] **27...♗d8 28.♗f4** [28.♘b5 ♕h5-+] **28...g5 29.♗e5 ♔g8 30.♘b5 ♕e6 31.♗g7!** [31.♗c7 ♗c7 32.♘c7 ♕g4 33.♘e8 ♕h5 34.♘f6 ♖f6 35.g4∞] **31...♔g7 32.♘d4 ♕f6 33.♘f5 ♔g6 34.♘h6** [34.♕a1 ♕a1 35.♖a1 ♖h5 36.a4 g4 37.a5 ♘c8 38.a6 ♘a7 39.♖b1±] **34...♔h6 35.♕d1 ♕c6 36.♕f3 ♕d6 37.e5** [37.♖a1 ♗f6 38.♖a2 ♘a4=] **37...♕a3** [37...♕e5 38.♕f8] **38.♕e4 ♕c5 39.f4 c6 40.f5 ♘d7 41.d4 ♕c4 42.h4 gh4 43.gh4 ♕d5 44.♕d5 cd5 45.♖g4**

Bowyer K.

1-0

(37) A29

Webb S.(GB/E) 2625

Wibe T.(N) 2525

X Olympiad 1989

1.c4 e5 2.♘c3 ♘f6 3.♘f3 ♘c6 4.g3 ♗b4 5.♗g2 0-0 6.0-0 e4 [6...♖e8 7.d3 d6 8.♗d2 ♗f5 9.a3 ♗c3 10.♗c3 ♕d7 11.e4 ♗h3 12.♕d2 ♗g2 (12...♘e7 13.♗h3 ♕h3 14.♘g5 ∆ f4) 13.♔g2 ♘e7 14.♘h4 ♘g6 15.♘g6 (15.♘f5!? ♘e7 16.♘e3 ∆ f4) hg6 16.f3?! (16.f4±) ♕e6 17.b3 ♘d7 18.d4 ed4 19.♗d4 a5 20.h4 (20.a4 b6 ∆ ♘c5) f6 21.♕c3 a4 22.b4 c5∓ Christiansen- Adams, Reykjavik 1990; 6...d6 7.♘d5 a5!? 8.e3 ♘d5 9.cd5 ♘e7 10.d4 ed4 11.ed4!? a4 12.a3 ♗a5 13.♕a4 ♗g4?! (13...♗f5 14.♕c4! ♘g6∞) 14.♕c4 ♕d7 15.b4 ♗b6 16.♗b2 ♘g6 17.♖fe1 ♕f5 18.♘d2! ♘e5 19.♕f1!± Olafsson H.-Benjamin, Reykjavik (open) 1990] **7.♘g5 ♗c3 8.bc3 ♖e8 9.♕c2** [9.f3 e3 10.d3 d5 11.♕b3 ♘a5 12.♕a3 c6 13.cd5 cd5 14.f4 ♘c6 15.♗b2 (15.♖b1) ♗g4 16.♖ae1 h6 17.♘f3 ♕d7?! (17...♕c8 Naumkin) 18.♘e5! ♕f5 Arhipov-Naumkin, Moscow (GMA) 1989 (18...♘e5? 19.fe5 ♖e5 20.c4 d4 21.♖f4±) 19.c4!? ♗h3 20.♘c6 ♗g2 21.♔g2 bc6 22.♗f6±] **9...♕e7 10.d3 ed3 11.ed3 b6 12.♗d2 ♗b7 13.♖ae1 ♕f8 14.♗f4 ♖e1 15.♖e1 h6 16.♘e4 ♘e4 17.♗e4 ♖e8 18.♖e3 ♘a5 19.♗b7 ♘b7 20.♕a4 g5 21.♗e5 ♘c5 22.♕a7 d6 23.♗d4 ♘e6**

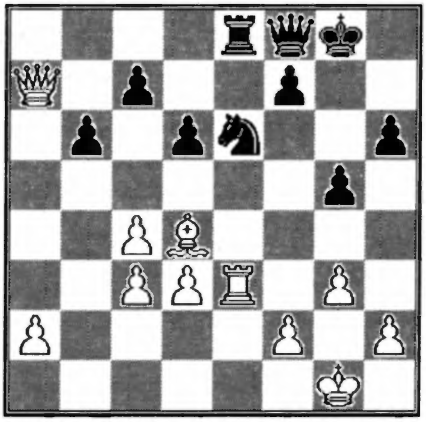

24.♕b7 ♘d4 25.cd4 ♖e3 26.fe3 ♕e8 27.♕f3 ♕a4 28.♕e2 ♕b4 29.h4 gh4 30.gh4 ♕c3 31.♔g2 ♔f8 32.♔f3 ♕c1 33.♕g2 ♕e1 34.♕h3 ♕d2 35.♔e4 c6 36.♕c8

1/2-1/2

(38) A29

Matejicek P.(CS) 2270

Majer J.(CS) 2310

CS Ch. 1989/90

1.c4 e5 2.♘c3 ♘c6 3.♘f3 ♘f6 4.g3 d5 5.cd5 ♘d5 6.♗g2 ♘b6 7.0-0 ♗e7 8.d3 0-0 9.a3 a5 10.♗e3 [10.♗d2 ♗e6 11.♘a4!? (11.♖c1 ♘d5 12.h3

♘c3 13.♗c3 f6=) f6 12.♖c1 ♕d7 13.♖c1 ♖fd8 14.♘c5 ♗c5 15.♖c5 ♘d5∞] **10...♔h8** [10...♗e6 11.♘a4 ♘a4 12.♕a4 ♗d5 13.♖fc1 ♖e8 14.♖c2! ♗f8 15.♖ac1 ♘b8 16.♖c7 ♗c6 17.♖1c6!± Botvinnik-Portisch, Monaco 1968; 10...♖a6 11.♖c1 ♗e6 12.♘e4 f6 13.♗c5± Korchnoi-Huebner, Lucerne Ol 1982] **11.♖c1 f5 12.♘b5 f4 13.♗c5 ♗c5 14.♖c5 ♕e7 15.♖c1 ♗e6 16.♕c2 ♗d5 17.♕c5 ♖ae8 18.♕e7 ♖e7 19.♘d2 ♗g2 20.♔g2 ♘d5 21.♘e4 ♘d8 22.♖c2**

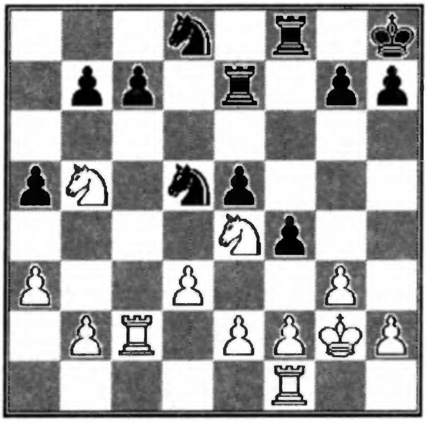

22...c6 23.♘bc3 ♘e6 24.♘d5 cd5 25.♘c3 ♖c7 26.♖d2 ♖d8 27.♖b1 g5 28.♘b5 ♖c6 29.a4 ♖d7 30.b4 ab4 31.♖b4 b6 32.♖db2

1/2-1/2

(39) A29

Hrivnak (CS)
Matejicek P.(CS) 2270
CS Ch. 1989/90

1.c4 e5 2.♘c3 ♘f6 3.♘f3 ♘c6 4.g3 ♗b4 5.♘d5 ♗c5 [5...a5 6.♗g2 0-0 7.0-0 d6 8.e3 ♘d5 9.cd5 ♘e7 10.d4 ed4 11.ed4!? (11.♘d4±) a4 12.a3 ♗a5 13.♕a4 ♗g4?! (13...♗f5!? 14.♕c4! ♘g6) 14.♕c4 ♕d7 15.b4 ♗b6 16.♗b2 ♘g6 17.♖fe1 ♕f5 18.♘d2! ♘e5 19.♕f1!±] **6.♗g2 0-0 7.0-0 d6 8.d3 ♘d5 9.cd5 ♘d4 10.♘d4 ed4 11.♕d2 a5 12.♕f4 ♕e7 13.♗f3 ♗d7 14.♔g2 c6 15.h4 cd5 16.h5 h6 17.♗d2 ♕e6 18.♖fe1 ♖fe8 19.b3 ♕h3 20.♔g1 ♕e6 21.a3 ♗b6 22.♖ac1 ♖ac8 23.♕h4 ♔h7 24.♕h1 ♖c1 25.♖c1 ♕h3 26.♕h3 ♗h3 27.g4 f5 28.♗d5 ♗g4 29.♗f7 ♖f8 30.♗g6 ♔h8 31.f3 ♗h5 32.♗h5 g6 33.♗h6 ♖g8 34.♔f2 gh5 35.♖h1 ♖g6 36.♖h5 ♔g8 37.♗d2 ♖f6 38.♗g5 ♖e6 39.f4 ♔g7 40.b4 d5 41.♗h4 ♖h6 42.♖g5**

1/2-1/2

(40) A29

Pecenka K.(CS) 2300
Jezek J.(CS) 2470
CS Ch. 1989/90

1.c4 e5 2.♘c3 ♘f6 3.♘f3 ♘c6 4.g3 d5 5.cd5 ♘d5 6.♗g2 ♘b6 7.0-0 ♗e7 8.d3 0-0 9.♗e3 f5 10.♕c1 h6 11.♖d1 ♗f6 12.♗c5 ♖f7 13.e3 ♗e6 14.d4 ed4 15.ed4 ♖d7 16.♖e1 ♗f7 17.♘e5 ♗e5 18.de5 ♗e6 19.f4 ♕e8 20.♕c2 ♖ad8 21.♖ad1 ♕f7 22.b3 ♕h5 23.♖d7 ♖d7 24.♖e3 ♕e8 25.♖d3 ♕d8 26.♖d7 ♕d7 27.♔f2 ♘d8 28.♗f3 ♘c8 29.♗e3 b6 30.♕d2 ♕d2 31.♗d2 c6 32.h3 ♘e7 33.g4 g6 34.♘e2? ♗d5 35.♗d5 ♘d5 36.♘d4 ♘e7 37.♔e2 ♔f7 38.b4 ♘e6 39.♔d3 ♘d4 40.♔d4 ♔e6 41.a4 ♘d5 42.gf5 gf5 43.a5!? [43.b5=] **43...♘c7 44.♔c4 b5!**

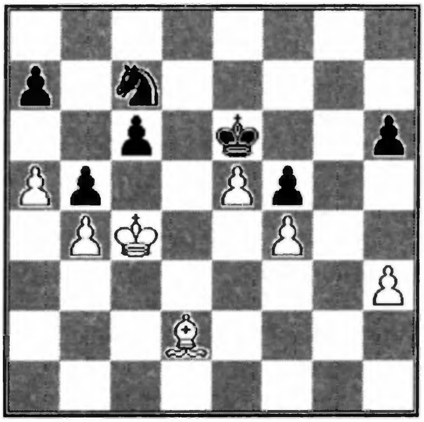

45.♔d4 ♔d7 46.♗e3? ♘e6 47.♔d3 a6 48.♔c3 c5! 49.♗c5 [49.bc5 ♔c6 50.♔d3 ♔d5 51.♔e2 (51.♔c3 ♘d8 52.♔d3 ♘c6 53.♗d2 ♔c5 54.♗e3 ♔d5 55.♗d2 ♘d4 56.♗e3 ♘e6 57.♗d2 ♘c5 58.♔c3 ♔e4 59.♔b4 ♘e6 60.♔c3 ♔f3 61.♔d3 ♔g3 62.♔e3 ♔h3 63.♔f3 ♔h4-+) ♘d8 52.♔f3 b4 53.♔g3 b3 54.♗c1 ♘e6 55.♗a3 ♘c5 56.♔h4 ♘d3-+] **49...♘f4 50.♗e3 ♘d5** [50...♘h3? 51.♗h6 f4 52.♔d2 f3 53.♗f8 ♔e6

54.♗d6 f2 55.♔e2 ♔d5 56.♔f1 ♘f4 57.♔f2 ♘d3 58.♔f3 ♘e5 59.♗e5 ♔e5 60.♔e3=] **51.♔d4 f4 52.♗g1** [52.♗f4 ♘f4 53.♔c5 ♘d3-+; 52.♗d2 f3 53.♗e1 (53.♗e3 ♔e6 54.♔e4 ♘e3 55.♔e3 ♔e5 56.♔f3 ♔d4 57.♔g4 ♔c4 58.♔h5 ♔b4 59.♔h6 ♔a5-+) ♔e6 54.♔e4 ♘b4 55.♔f3 ♘d3 56.♗c3 ♘e5-+; 52.♗f2 ♔e6 53.♔c5 ♔e5-+] **52...♘b4 53.♔e4** [53.♗h2 ♘c6 54.♔e4 ♘a5 55.♗f4 h5 56.♔f5 ♘c4 57.♔g5 b4 58.♔h5 b3 59.♗c1 b2 60.♗b2 ♘b2] **53...♘c6 54.♔f4** [54.♗b6 b4-+] **54...♘a5 55.♔f5** [55.♗c5 ♔e6 56.♗f8 h5 57.♔g5 ♘c6 58.♔h5 b4 59.h4 b3 60.♗a3 ♘e5 61.♔g5 ♘c4 62.♗c1 (62.h5 ♘a3 63.h6 ♔f7-+) b2 63.♗b2 ♘b2] **55...b4 56.e6** [56.♔g6 ♔e6 57.♔h6 b3 58.♗d4 ♘c4 59.h4 b2 60.♗b2 ♘b2 61.♔g7 ♘d3 62.h5 ♘e5 63.h6 a5 64.h7 ♘f7-+] **56...♔e8 57.♗d4 b3 58.♔g6 ♘c4 59.♔h6 b2 60.♗b2 ♘b2 61.♔g6** [61.♔g5 ♔e7 62.h4 ♔e6 63.h5 ♘c4 64.h6 ♔f7] **♔e7 62.♔f5 ♘c4 63.h4 a5 64.h5 ♘d6 65.♔e5 a4 66.h6** [66.♔d4 a3 67.♔c3 ♘b5 68.♔b3 ♔e6 -+; 66... a3 67.h7 a2 68.h8♕ a1♕ -+]

Jezek J.

0-1

(41) A29

Pecenka K.(CS) 2300

Bujnok (CS)

CS Ch. 1989/90

1.c4 e5 2.♘c3 ♘f6 3.♘f3 ♘c6 4.g3 ♗b4 5.♗g2 0-0 6.0-0 d6 7.♘d5 [7.d3 ♗c3 8.bc3 e4 9.♘g5 ed3 10.ed3 ♗g4∞ Bartes-Miles, London 1984; 7.♕c2 ♗g4 8.d3 ♗f3 9.ef3 ♗c5= Miles] **7...♘d5** [7...♗c5 8.d4?! ♘d4 9.♗g5 c6∓ Adorjan-Miles, Linares 1985] **8.cd5 ♘e7 9.d4 e4 10.♘g5 h6 11.♘e4 ♘d5 12.♕b3 c6 13.♘c3 ♗c3 14.bc3 ♘f6 15.e4 ♖e8 16.f3 ♗e6 17.♕a3 ♗c4 18.♖e1 ♕d7 19.♗d2 19...a5 20.♗f1 ♗f1 21.♖f1 b5 22.♗f4 d5 23.e5 ♘h7 24.♕c1 a4 25.g4**

1/2-1/2

(42) A29

Pecenka K.(CS) 2300

Pribik (CS)

CS Ch. 1989/90

1.c4 e5 2.♘c3 ♘f6 3.♘f3 ♘c6 4.g3 ♗b4 5.♗g2 0-0 6.0-0 e4 7.♘g5 ♗c3 8.bc3 ♖e8 9.f3 ef3 10.♘f3 d5 11.cd5 [11.d4! ♘e4 (11...dc4 12.♗g5=/∞) 12.♕c2! dc4 13.♖b1! f5 14.g4! fg4 15.♘e5 ♘d6!? 16.♘c6 bc6 17.e4=/∞ Kasparov] **11...♕d5 12.♘d4 ♕h5 13.♘c6 bc6 14.e3 ♗g4 15.♕a4 ♖e6 16.♖f4 g5 17.♖c4 ♗d1 18.♕a5 ♗c2 19.♗a3 ♗e4 20.♗e4 ♘e4 21.♖e4 ♖e4 22.♕c7 ♕g6 23.♗c5 a5 24.♗d4 ♖ee8 25.♖f1 ♖ab8 26.g4 ♖b1 27.♕a5 ♖f1 28.♔f1 h6 29.♕c7 ♕e4 30.♔f2 ♕g4 31.♕c6 ♕f5 32.♔e1 ♖b8 33.♔e2 ♖b1 34.♕f6 ♕b5**

0-1

(43) A29

Pacini A.(BR) 2345

Weyns D.(B) 2405

XI Olympiad Prel. 1990

1.c4 e5 2.♘c3 ♘f6 3.♘f3 ♘c6 4.g3 ♗b4 5.♕b3?! [5.♗g2 0-0 6.0-0 e4 (6...d6 7.♘d5 a5 8.e3 ♘d5 9.cd5 ♘e7 10.d4± Olafsson-Benjamin, Rejkiavik 1990) 7.♘g5 ♗c3 8.bc3 ♖e8 9.f3 ef3 (9...e3 10.d4!? ♘a5 11.♕d3 b6 12.♗e3! ♗a6 13.♖fe1 ♘c4 14.♗f2 ∆ e4 ⊞,Olafsson H.) 10.♘f3 d5 11.d4! ♘e4 12.♕c2! (12.cd5 ♘c3 13.♕d3 ♘e2!=/∞ Sisniega-Vera R.,Durango 1989) dc4 13.♖b1! f5 14.g4! Kasparov-Ivanchuk, USSR Ch. 1988 ∆ 14 ... fg4 15 ♘e5 ⊞] **5...0-0 6.♗g2** [6.♘e5? ♘d4 7.♕d1 ♖e8-+] **6...♖e8 7.♘d5?** [7.0-0 e4 8.♘g5 ♗c3 9.dc3 h6 (9...d6!) 10.♘h3 b6! 11.♕c2 ♘e5 12.b3 ♗b7 13.♘f4 c6 (13...d6!) 14.♗e4 g5 15.♘g2 ♘e4 16.♕e4 d5 17.cd5 cd5 18.♕d4 ♘c6 19.♕d2 d4 Grigorjan-Podgaets, URSS 1974] **7...e4! 8.♘b4** [8.♘g5 ♘d4-+; 8.♘g1!? ♘d4 9.♕d1 ♘d5 10.cd5 d6] **8...ef3 9.♗f3 ♘d4 10.♕d3 c5 11.♘c2** [11.♘d5? ♘d5 12.cd5 d6 ∆ ♗f5 -+] **11...♘f3 12.♕f3 d5 13.♕d3 ♕e7 14.e3 ♕e5 15.♘a3 ♗f5 16.♕e2 dc4 17.♕c4 ♗e4-+ 18.f3** [18.0-0 ♗f3] **18...♗f3 19.♖f1 ♗d5 20.♕f4 ♕h5 21.h4 ♖e5 22.♕f5? ♖f5**

0-1

(44) A30

Miotto A.(I)

Pantaleoni L.(I) 2205

Corr. 1988

1.c4 c5 2.♘f3 ♘f6 3.♘c3 d5 4.cd5 ♘d5 5.d4 cd4 6.♕d4 ♘c3 7.♕c3 ♘c6 8.e4 ♗g4 9.♗b5

♖c8 10.♗e3N [10.0-0 Ljubojevic] **10...♗f3 11.gf3 a6 12.♖d1 ♕c7 13.♗c6 ♕c6 14.♕d4 ♕b5?!** [14...♕c7 15.0-0 e5!? 16.a4] **15.a4 e5 16.ab5 ed4 17.♖d4 ab5 18.♖d5 b4 19.0-0 g6** [19...f6±] **20.♖e5** [20.♗d4 ♖g8 21.♖d1 ♗g7 (21...♖d8!? 22.♖b5 b6 23.♖b6? ♗c5-+) 22.♗g7 ♖g7 23.♖e5 (23.♖d7 ♖c1 24.♖d8 ♔e7 25.♖c1 ♔d8 26.♖c4± Curtacci) ♔f8 24.♖d7 ♖b8 25.♖b5+-] **20...♗e7** [20...♔d7 21.♖d1 ♔c6 22.♖c1 ♔d7 23.♖d5 ♗d6 24.♖cd1 ♖c6 25.♗f4+-] **21.♗g5 ♖c7 22.♗f6! △ ♖a1**

Pantaleoni L.

1-0

(45) A30

Shephard C.W.(GB/E) 2500

Tirabassi M.(I) 2505

X Olympiad Final Bd 6 1990

1.c4 c5 2.♘f3 ♘f6 3.♘c3 e6 4.g3 b6 5.♗g2 ♗b7 6.0-0 ♗e7 7.d4 cd4 8.♕d4 d6 9.♖d1 a6 10.♗g5 ♘bd7 11.♕d2 0-0 12.♗f4 ♘e8 13.e4 ♕c7 14.♖ac1 ♖d8 15.b3 [± Kir. Georgiev 15.♕e2 ♘ef6 16.♘d2 ♖fe8 17.h3 ♕b8 18.b4 ♕a8 19.♘b3 d5 20.e5 ♘e4 21.cd5 ♘c3 22.♖c3 ♘f8 23.b5 ab5 24.♕b5 ♗d5 25.♗d5 ♖d5 26.♖d5 ed5 27.♗e3 ♗c5± Bonsch-Ftacnik, Trnava 1988] **15...♘e5 16.♘d4 ♘f6 17.h3 ♕b8 18.g4 h6** [18...♕a8!? 19.♕e2 ♘g6 20.♗g3 ♖fe8 △ d5∞] **19.♗g3 ♘ed7 20.f4 b5!?∞ 21.cb5 ab5 22.b4!**

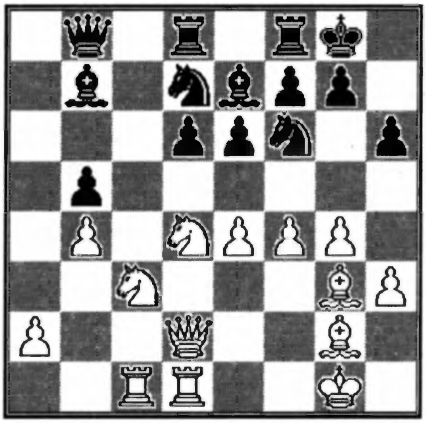

[△22...b5; 22.♘db5 ♘c5! △ ♘e4] **22...♖c8 23.♕e2 ♖c4** [△♖fc8∓] **24.g5!** [24.♘db5 ♖fc8=∞; 24.♘cb5 ♖b4 25.a3 (25.♕d2?! ♖b5! 26.♘b5 ♘e4↑) ♖a4] **24...♘h7** [24...♖fc8? 25.gf6 ♗f6 26.♕e3+-] **25.g6 fg6** [25...♘hf6 26.gf7 ♔f7 27.e5!±] **26.♘cb5** [26.♘e6 ♖fc8∞] **26...♖c1** [26...♖b4?! 27.a3 ♖a4 28.♕a2±] **27.♖c1 ♖c8 28.♖c8 ♕c8 29.♘e6 ♘hf6 =∞ 30.♗h4 ♗a6⇆ 31.a4 ♘b6 32.♕a2 ♕c1! 33.♔h2 ♘g4! 34.hg4□** [34.♔g3?? ♕e3 35.♗f3 ♕e1 36.♔g2 ♘e3-+] **34...♗h4 35.♘d6!?** [35.♘ec7 ♔h7 36.♘a6 ♕f4 37.♔h1 (37.♔g1?? ♕e3 38.♔h1 ♕e1 39.♔h2 ♗g3 40.♔h3 ♗f4 41.♕b3 g5-+) ♕c1=] **35...♕c3!** [△ ♗g3-+] **36.♘d4! ♗c4!□ 37.♘c4 ♗g3 38.♔h3 ♗f4 39.♘e3! ♔h7 40.♘dc2 ♕d2 41.♕a1!** [41.♕b3?! ♕f2 42.♘f1 g5 43.♘g3 ♘c4 △ ♘e5,h5-+ 44.♕f3 ♕c2 45.e5 △ ♕e4 45...♘d2 △ ♕a4∓] **41...♗e3 42.♕e1** [42.♘e3 ♕e3 43.♔h2 ♕f4 =∞ (43...♘c4!? △ ♘e5=∞↑)] **42...♕e1 43.♘e1 ♘a4 44.♔g3 g5 45.♔f3** [45.♔f3 ♗d2 46.♘d3 ♔g6 47.♔e2 ♗c3=]

Tirabassi M.

1/2-1/2

(46) A32

Paredes Prats J.(E) 2360

Paaren(SU)

XI Olympiad Prel. 1990

1.d4 ♘f6 2.c4 c5 3.♘f3 cd4 4.♘d4 e6 5.♘c3 d5 6.cd5 ♘d5 7.♗d2 ♗c5 8.♘b3 ♗e7 9.♘d5 ♕d5 10.♗c3 ♕d1 11.♖d1 f6 12.g3 ♘c6 13.♗g2 ♗d7 14.♘a5 0-0-0 15.♖c1 ♔b8 16.♘c6 ♗c6 17.♗c6 bc6 18.0-0 ♖d7 19.♖fd1

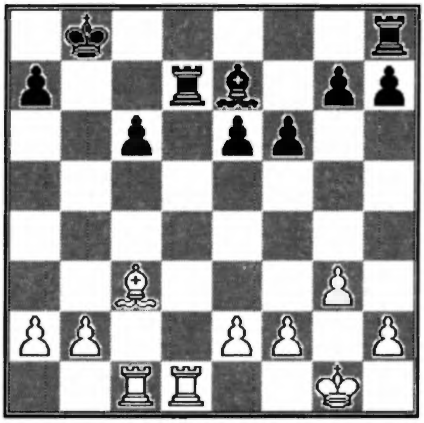

19...♖hd8 20.♖d7 ♖d7 21.♔f1 ♔b7

1/2-1/2

(47) A33
Detter P.(A) 2310
Colucci P.(I) 2350
Corr. 1990

1.♘f3 ♘f6 2.c4 c5 3.♘c3 e6 4.d4 cd4 5.♘d4 ♘c6 6.g3 [6.a3 ♗c5 7.♘b3 ♗e7 8.e4 (8.♗g5 h6 9.♗h4 0-0 10.e3 b6 11.♗e2 ♗a6= Stohl- Halifman, Manila Izt 1990) 0-0 9.♗e2 b6 10.f4 d6 11.♗f3 ♗b7 12.♗e3 ♖c8 13.0-0 ♕c7 (13...♗a6!? 14.♘d2 d5!? 15.ed5 ed5 16.♗d5 ♖e8 ∆ ♗d6 ⇆) 14.g4: A) 14...♘a5 15.♘a5 ba5 16.b3 (16.g5 ♘d7 17.b3 ♘c5⇆) d5!? 17.ed5 ed5 18.g5 ♗c5 19.♗c5 ♕c5 20.♔g2 ♘e4 21.♘d5±; B) 14...♖fe8 15.♖c1 (15.g5 ♘d7 16.♘b5 ♕b8 17.e5 de5! 18.♕d7 ♖ed8 19.♗c6 ♖d7 20.♗d7 ♖d8 21.♖ad1 ♗a8! ∆ ♕b7) ♕b8 16.♖c2?! (16.♖f2!?) ♘a5 17.♘a5 ba5 18.g5 (18.b3 a4 19.g5 ab3 20.♖b2 ♘d7 21.♕b3 ♗c6) ♘d7 19.b3 ♗a8 20.♕b1 ♘b6 (20...♘c5 21.b4 ab4 22.ab4 ♘d7 23.♗e2±) 21.♔g2 a4 22.♘a4 (22.♗b6?! ab3) ♘a4 23.ba4 ♕c7 24.♖fc1 ♖b8?!± Korchnoi-Lautier, Manila Izt 1990 (24...♗c6 25.c5 d5 26.e5 ♗a4 27.♖b2∞)] **6...♕b6 7.♘b3 ♘e5 8.e4 ♗b4 9.♕e2 d6 10.f4** [10.♗d2 0-0 11.0-0-0 a5 12.f4 ♘c6 13.♗e3 ♕a6 14.♘b5 a4 15.♘c7 ab3 16.♘a6 ba2 17.♔c2 ♖a6 Glejzerov-Dvojris, Celjabinsk 1989/90 18.e5 de5 19.fe5 ♘e5 20.♔b3 a1♕ 21.♖a1 ♖a1 22.♔b4 ♗d7∞ Dvojris] **10...♘c6 11.♗e3 ♗c3 12.bc3 ♕c7 13.♗g2 0-0** [13...b6?! 14.e5! de5 15.fe5 ♘d7 16.♘d4 ♘d4□ (16...♗b7 17.♘b5 ♕e5 18.♖d1 ♔e7 19.0-0 f6 20.♘d6 ♕d6 21.♖d6 ♔d6 22.♗f4 ♔e7 23.♕d2 e5 24.♖d1+-) 17.cd4 ♗b7 18.♗b7 ♕b7 19.0-0 0-0 20.♕g4 f5□ 21.ef6 ♘f6 22.♕e6 ♖f7 23.♖ae1 ♖e8 24.♕f5 ♕c8 25.♕c8 ♖c8 26.c5 ♘d5 27.♗d2! bc5 28.♖e5 ♘f6 29.dc5!+- Azmajparasvili-Speelman, London 1989] **14.c5 d5** [14...dc5 15.♗c5 ♖d8 16.e5 ♘e8 17.0-0 b6 18.♗a3 ♗b7 19.f5 ef5 20.♖f5 ♘e7 21.♖f7 ♔f7 22.♖f1 ♔g8 23.♕f2 h6 24.♕f7 ♔h7 25.♗e7± Vaganian-Sokolov A., Moscow (GMA) 1990] **15.e5 ♘d7 16.c4 d4 17.♘d4 ♘d4 18.♗d4 ♘c5 19.♕e3 ♘a4 20.0-0 ♗d7 21.g4 ♗c6 22.f5** [22.♗h3!? b6 23.f5 ♔h8 24.♖f2! ♖ae8? (24...♗b7) 25.♖af1± Vaganjan-Horvath J., Luzern 1989] **22...♔h8 23.♗h3 ♘b6 24.♖ac1 ♗d7 25.c5 ♘d5 26.♕f2 ♘b4 27.f6 ♖g8 28.♖c3 ♘d5 29.fg7 ♖g7 30.♖f3 ♖f8 31.♖g3 ♕d8 32.♗g2 ♗c6 33.♗e3 ♖fg8 34.h3 ♕h4 35.♔h2 h5 36.♗h6 ♖h7 37.g5 ♖h6 38.♗d5 ♖g5 39.♗c6 bc6 40.♖g5 ♕g5 41.♕f7 ♕e5**

1/2-1/2

(48) A34
Toothill J.(GB/E) 2410
Goth J.(CS) 2420
X Olympiad Final 1989

1.c4 c5 2.♘c3 g6 3.♘f3 ♗g7 4.d4 cd4 5.♘d4 ♘c6 6.♘c2 ♗c3 7.bc3 ♕a5 8.♗b2 [8.♗d2 ♘f6 9.f3 d6 10.e4 0-0 11.♘e3 b6 12.♗e2?! (12.♘d5) ♗a6: A) 13.♘d5 ♘d5 (13...♖ac8!? 14.0-0 ♖fe8 ∆ ♘e5) 14.cd5 ♘e5 15.0-0 ♕c5∓; B) 13.♖b1: B1) 13...♕e5!? 14.0-0 (14.♘d5 ♖ac8 15.0-0 ♕e6!? 16.♗g5 ♘a5 17.♕d4 ♗c4 18.♗c4 ♖c4 19.♘e7 ♔g7 20.♗f6 ♕f6 21.♕f6 ♔f6 22.♘d5 ♔e6∓) ♖ac8 15.♗d3∞; B2) 13...♕c5 14.0-0 ♖ac8 15.♔h1 ♖fe8?! (15...♘a5! 16.♖b4 ♕e5 17.♗d3 ♕e6 18.f4 ♖c5! 19.f5 ♕c8∓) 16.♕e1 ♘a5 17.♖b4 ♕e5 18.♗d3 ♕e6 19.f4! ♖c5□ (19...♘e4? 20.f5 gf5 21.♘f5 ♘d2 22.♕g3 ♕g6 23.♘h6+-) 20.f5 ♕c8 21.♕h4: B21) 21...♘c4!? 22.fg6 fg6 (22...♘d2 23.gf7 ♔f7 24.♕h7 ♔e6 25.♕h3=) 23.♗c4 ♗c4 24.♖f6 ef6 25.♘g4 ♖e6 26.♘f6 ♖f6 27.♕f6 ♕f8=; B22) 21...♘c6 22.♘d5! ♘d5 (22...♘b4 23.♘e7!) 23.ed5 ♘e5 (23...♘b4 24.fg6 fg6 25.♖f7 h5□ 26.♗g6 ♕g4 27.♕g4 hg4 28.♗h6⩱) 24.♗g5? (24.fg6 fg6 25.♕h6 ♖f8∓)(24.♕h6! ♘d3 25.fg6 fg6 26.♖f7 ♔f7 27.♕h7 ♔f6 28.♕h4=) ♘d3 25.f6 ef6 26.♗f6 ♖e5-+ Bonsch-Stohl, Stara Zagora Zt 1990] **8...♘f6 9.e3 b6 10.♗e2 ♗b7 11.0-0 0-0 12.♘d4 ♕e5 13.♗a3 d6 14.♖b1 ♘e4 15.♕c1 ♖ac8 16.f3 ♘c5 17.♖d1 ♘d7 18.f4 ♕f6 19.♗g4 ♘cb8 20.c5 dc5 21.♘b5 a6 22.♗d7 ♘d7 23.♖d7 ♕c6 24.♕d2 ab5 25.♖d1 ♕e4 26.♗b2 ♗c6 27.♖d3 h6 28.a3 ♔h7 29.♕f2 f5 30.h3 ♖g8 31.♖3d2 g5 32.♔h2 g4 33.g3 gh3 34.♖g1 ♖g4 35.♕e2 ♖g3**

0-1

(49) A34
Krisko (CS)
Novotny J.(CS) 2360
CS Ch. 1989/90

1.c4 c5 2.♘c3 ♘f6 3.♘f3 d5 4.cd5 ♘d5 5.e4 ♘b4 6.♗c4 [RR 6.♗b5 ♘8c6 7.d4 cd4 8.a3 dc3 9.♕d8 ♔d8 10.ab4 cb2 11.♗b2 f6 12.e5 ♗g4 13.♗c6 bc6 14.♘d4 fe5 15.♘c6 ♔c7 16.♘e5 ♗h5 17.0-0 ♗e8 18.♖fc1 ♔b7 19.♘c4 e5 20.♗e5 h5 21.♘a5 ♔b6 22.♗c7 ♔a6 23.♘c6 1-0 Kasparov-Korchnoi, Skelleftea 1989] **6...♘d3 7.♔e2 ♘f4 8.♔f1 ♘e6 9.b4** [RR 9.♘e5 ♕d6 (9...g6 10.♕a4

♗d7 11.♘d7 ♕d7 12.♗e6 fe6 13.♕d7 ♔d7 14.d3 ♘c6 15.♗e3 b6 16.h4?! ♗g7 17.h5?! ♖af8 18.hg6 hg6 19.♔e2 ♗d4 20.♖af1 e5∓ Larsen-Timman, Bugojno 1984) 10.f4! ♘c6 11.♕a4 ♘ed8? 12.d4! cd4 13.♘b5 ♕b8 14.♘d4 f6 15.♘dc6 bc6 16.♗f7! 1-0 Suba-Sax, Hastings 1983-84] **9...g6** [9...RR cb4 10.♘e2! ♘c7 (10...♘d7 11.♗e6 fe6 12.d4 e5 13.♕b3! ed4 14.♘g5! ♘e5 15.♗f4 h6 16.♗e5 hg5 17.♖d1 ♕a5 18.♗d4 ♖h6! 19.♕e3!± Dzindzichashvili-Peters,US Ch. 1984) 11.d4 (11.♗b2!? ♗e6 12.♗e6 ♘e6 13.d4 ♘c7 14.♕a4± Sidef-Zade) e6 12.♗b2 ♗e7 13.h4 ♘d7 14.♖c1 ♘f6 15.♗d3 ♗d7 16.♘e5 0-0 17.g3 ♗b5 18.♔g2 a6 19.♕d2 ♖c8 20.♖hd1± Sidef-Zade-Mihalcisin ,Baku 1983] **10.bc5 ♗g7 11.♗e6 ♗e6 12.d4 ♘c6 13.♗e3 ♕a5 14.♕d2 0-0-0 15.♖c1 f5 16.ef5 gf5 17.♔g1 ♗f7 18.♕d3 ♗g6 19.♕c4 ♖d7 20.h4 ♗h5 21.♘e5 ♗e5 22.de5 ♘e5 23.♕e6 ♘d3 24.c6**

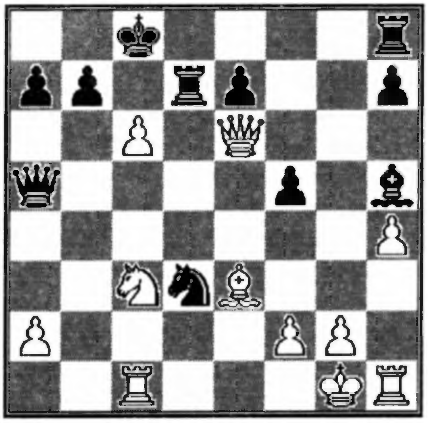

24...bc6 25.♕c6 ♕c7 26.♘b5 ♕c6 27.♖c6 ♔b7 28.♖c3 e5 29.♔h2 ♗f7 30.♘a7 ♗a2 31.♖a1 ♘b4 32.♖c5 ♖d5 33.♖d5 ♘d5 34.♖a2 ♘e3 35.fe3 ♖a8 36.♖a5 ♖a7 37.♖e5 ♔c6 38.♖f5 ♔d6 39.g4 ♖a3 40.♖f3

1-0

(50) A34

Krisko (CS)

Jandovsky V. (CS) 2345

CS Ch. 1989/90

1.c4 c5 2.♘c3 g6 3.♘f3 ♗g7 4.d4 cd4 5.♘d4 ♘c6 6.♘c2 ♗c3 7.bc3 ♕a5 8.e4 ♘f6 9.f3 d6 10.♗d2 0-0 11.♗e2 ♗e6 12.♘e3 ♖fc8 13.♘d5 ♕d8 14.0-0 ♘a5 15.♕a4 b6 16.♖ad1 ♘d7 17.f4 ♘c5 18.♕c2 f5 19.♗f3 ♗d7 20.♖de1 ♗a4 21.♕b1

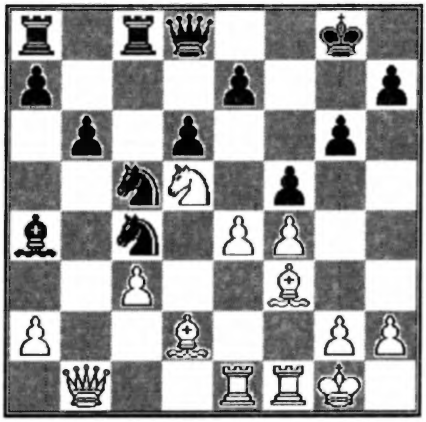

21...♘c4 22.♗c1 ♗d7 23.ef5 ♗f5 24.♕b5

1-0

(51) A35

Gerace J.(US)

Mussio J.(US)

American Postal Chess 20Th Anniversary 1990

1.c4 c5 2.♘c3 ♘c6 3.e3 e6 4.♘f3 ♘f6 5.♗e2 ♗e7 6.d4 cd4 7.ed4 d5 8.c5 0-0 9.0-0 a6 10.♗e3 ♖e8 11.a3 g6 12.b4 ♗f8 13.♘e5 [13.♕d2!?] **13...♘e5 14.de5 ♘d7 15.♗d4 ♗g7 16.f4 ♘f8 17.♘a4 ♘d7 18.♖c1 ♖f8** [△18...f6] **19.c6!? bc6 20.♖c6 ♖e8 21.♘b6 ♘b6 22.♗b6 ♕e7 23.♖f3** [23.♖c7!? ♗d7 24.♖f3] **23...♕b7 24.♖fc3 ♗d7 25.♖d6 ♖ec8 26.♗c5 ♖c6 27.♖c6 ♗c6 28.♗d4?! ♗f8! 29.h4! ♗b5!** [29...a5 30.b5!? △30.a4 30...♗b5? 31.♖b3] **30.♗b5 ♕b5! 31.h5?** [31.♗c5!?] **31...a5! 32.hg6 hg6 33.♗c5 ab4! 34.ab4 ♖c8 35.♕d4 ♗c5 36.♖c5 ♖c5 37.♕c5?** [37.bc5 ♔f8 (37...♕c4? 38.♕c4 dc4 39.c6+-) 38.♔f2 ♔e7 39.♕c3 ♔d7 40.♔e3 ♔c6 41.♔d4 ♕a4 42.♔e3 ♕e4] **37...♕c5 38.bc5 ♔f8 39.g4** [39.♔f2 ♔e7 40.♔e3 ♔d7 41.♔d4 ♔c6 42.g3 ♔b5 43.g4 ♔c6] **39...♔e8 40.♔f2 ♔d7**

0-1

(52) A39
Sterud E.(N) 2445
Sorri J.(SF) 2525
X Olympiad 1990

1.c4 c5 2.♘f3 ♘f6 3.g3 g6 4.♗g2 ♗g7 5.♘c3 ♘c6 6.0-0 0-0 7.d4 cd4 8.♘d4 ♘d4 9.♕d4 d6 10.♕d3 [10...♘d7 11.b3 a6 12.♗e3 ♖b8 13.♖ac1 b6 14.♖fd1 ♗b7 15.♗b7 ♖b7 16.♕e4 ♖a7 17.♘d5 ♘c5 18.♕h4 ♖b7 19.b4 ♘a4 20.♗g5 f6 21.♗e3± Jusupov-Gelfand B., Linares 1990] **11.♗d2** [11.♗g5!? ♖b8 (11...h6!? 12.♗f6 ♗f6 13.♖fd1⩲) 12.c5 ♕a5! (12...♗e6 13.cd6⩲) 13.♗f6 ♗f6 14.cd6 ed6 15.♕d6 ♗e6 16.♕d2 ♖fd8 17.♕c2 ♖dc8= Dzindzichashvili-Ehlvest, New York Op 1990; 11.h3!? ♘d7 12.b3 (12.♗d2 ♘e5 13.♕e4 ♗d7! 14.♕h4 ♗c6∞) ♖b8 13.♗e3 b5!? (13...♘c5 14.♕d2 b5 15.cb5 ab5 16.♖ac1⩲): A) 14.♗a7! b4 15.♘d5! (15.♗b8 ♘c5! 16.♕e3 ♗c3 17.♖ad1 ♕b6 18.♕e7 ♕b8 19.♕d6 ♕a7! 20.♖d5 ♘d7 21.c5 ♘f6∞) ♖b7 (15...♗a1? 16.♗b8 ♘b8 17.♖a1±) 16.♗d4 ♘c5 17.♕e3 ♗d4 18.♕d4 ♗e6 19.♘f4! ♖b8 20.h4⩲; B) 14.cb5?! ab5 15.♖ac1 b4 16.♘a4 (16.♘d5!? e6 17.♘c7 d5 18.♖c2 △ ♖fc1 ⩲) ♕a5! 17.♕d2? (17.♕d5! ♕d5 18.♗d5 ♘f6 19.♗g2 ♗a6 20.♖fe1∞) ♗b7!⩱; 11.♗f4 ♗f5 12.e4 ♗e6 13.♖ac1 ♘d7 14.b3 ♘c5 15.♕d2 b5 16.cb5 ab5 17.♘b5 ♕a5 18.♘c3 ♖fc8 19.♘a4 ♕d2 20.♗d2 ♘d3=/∞ Spassky-Kasparov, Belfort 1988; 11.♗e3 ♘g4 12.♗d4 ♘e5 13.♕d1 ♖b8 14.♖c1 ♗e6 15.♘d5 b5 16.c5 ♗d5 17.♗d5 dc5 18.♗c5 ♘d7 19.b4 ♘c5 20.bc5 ♕c7 21.♕b3 e6 22.♗f3 ♖fd8 23.c6± Boersma-Smejkal, Bad Worishofen 1988] **11...♖b8 12.♖ac1** [12.a4 ♗d7 13.a5 b6 14.ab6 ♕b6 15.b3 ♗f5 16.e4 ♗e6 17.♖ab1 ♘d7 18.♗e3 ♘c5 19.♕c2 ♗c3 20.♕c3 ♕b4 21.♕b4 ♖b4 22.e5 ♖b3 23.♖b3 ♘b3 24.ed6 ed6 25.♖d1=/∞ Polugaevskij-Gelfand B., Moscow (GMA) 1990] **12...♗d7 13.b3 b5 14.cb5 ab5 15.a4 ba4 16.ba4 ♗f5 17.e4 ♗e6 18.♖b1 ♖a8 19.♖b4 ♘d7 20.♘d5 ♘c5 21.♕a3 ♗d5 22.ed5 ♕a5 23.♖e1 ♗f6 24.g4 ♘a4 25.g5 ♗e5 26.f4 ♗g7 27.♖e7 ♕d8 28.♖e1 ♘c5 29.♕e3 ♖a2 30.♖bb1 ♕d7 31.♖e2 ♕a4 32.♖b4 ♕d1 33.♔f2 ♕a1 34.♗f3 ♖a3 35.♕e7 ♘d3 36.♔g2 ♘b4 37.♗b4 ♖a2 38.♗d6 ♖fa8 39.♖a2 ♖a2 40.♗e2 ♖a8 41.♕e4 ♗d4 42.♗f3 ♕g1 43.♔h3 ♕f1 44.♗g2 ♕f2 45.♕f3 ♕d2 46.♕e4 ♖c8 47.f5 ♗e3 48.fg6 hg6 49.♕g4 ♕c3 50.♗e5 ♗d4 51.♗g3 ♗f2 52.♕e4 ♗g3 53.hg3 ♕h8 54.♔g4 ♕h5 55.♔f4 ♕d1**

0-1

(53) A40
Povah N.(GB) 2605
Har Even A.(IL)
XI Olympiad Prel. 1989

1.d4 g6 2.c4 c5 3.d5 f5 4.h4 ♗g7 5.h5 ♕b6 6.hg6 ♗b2 7.♗b2 ♕b2 8.♘d2 hg6 9.♖b1 ♕g7 10.♖h8 ♕h8 11.e4 ♘a6 12.ef5 gf5 13.♗d3 d6 14.a3 b6 15.♕a4 ♔d8 16.♘gf3 ♘h6 17.♘g5 ♘c7 18.♘df3 ♗d7 19.♕c2 ♔c8 20.♔d2 ♕f6 21.♕c3 ♕c3 22.♔c3 b5 23.♖e1 bc4 24.♗c4 ♘g8 25.♘e6 ♘f6 26.♘c7 ♔c7 27.♖e7 ♖g8 28.♘h4 ♘e4 29.♔c2 ♔d8 30.♖f7 ♔e8 31.♖h7 ♘f2 32.♗e2 ♘g4 33.♗g4 ♖g4 34.♖h5 ♔f7 35.♖h7 ♖g7 36.♖h6 ♔e7 37.♔d2 ♖g4 38.♔e3 ♖e4 39.♔f3 c4 40.♘g6 ♔d8 41.♖h4 c3 42.♘f4 c2 43.♖h1 ♖a4 44.♖c1 ♖a3

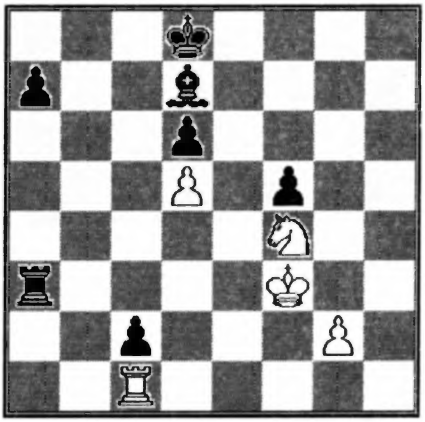

45.♔e2 ♗a4 46.♔d2 ♔e7 47.♖e1 ♔f6 48.♖e6 ♔g5 49.♘e2 ♗b5

0-1

(54) A45
Pyshkin A.(SU) 2570
Andersson K.(S) 2395
V Baltic Sea Tournament 1989

1.d4 ♘f6 2.♗g5 c5 3.d5 ♘e4 4.♗f4 ♕b6 5.♗c1 d6 6.f3 ♘f6 7.e4 g6 8.♘c3 ♗g7 9.♘ge2 0-0

10.g4 ♕a5 [10...e6?! 11.♘f4 ♖e8 12.h4 ♘a6 13.h5→ Van der Wiel-Grunfeld, Amsterdam, 1982] **11.♘g3 b5! 12.♗b5 ♘g4!** [12...♘e4? 13.♘ge4 f5 14.gf5 gf5 15.♖g1! ♔h8 (15...fe4 16.♗h6 ♖f7 17.♗e8±) 16.♖g7 ♔g7 17.♘g5±] **13.♗e2!** [13.fg4? ♗c3 14.bc3 ♕b5 15.♗h6 ♖e8 16.♕f3 ♘d7 17.♗f4 ♘f6! 18.h3 (18.g5 ♗g4 19.♕f2 ♘h5 20.h3 ♘g3 21.♗g3 ♗h5 22.♖f1 ♖f8∓) e6!∓] **13...♘f6 14.0-0 ♗h3 15.♖e1 ♘bd7 16.♗d2 ♘e5?!** [16...e5!] **17.f4 ♘eg4 18.♗f1 ♗f1** [18...c4 19.♘a4! ♕a4 20.♗h3 h5 21.♗c3±] **19.♖f1 c4 20.♕e2 h5** [20...e5!? 21.h3 (21.f5 ♕c5 22.♔h1 ♔h8! △♘g4-h6-g8±) ef4!] **21.h3 ♘h6 22.♖ab1 ♖fc8** [22...♕c7!?] **23.♕g2 ♘d7 24.♔h1** [△25.♘h5] **24...♔h7 25.e5!**

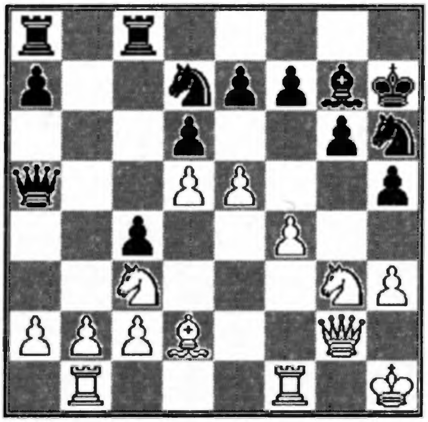

25...de5 [25...h4 26.♘ce4? (26.♘ge4) c3!] **26.f5 ♕b6!** [26...♘f8 27.fg6 fg6 28.♘h5! gh5 29.♖g1+-; 26...♖g8 27.fg6 fg6 28.♘h5 gh5 29.♘e4 ♕b6 30.♘g5 ♔h8 31.♕e4+-] **27.♘ce4 h4!?** [27...♘f8? 28.♘h5 gh5 29.♘g5 ♔h8 (29...♔g8 30.♘e6!) 30.♖g1→; 27...♖g8!?: A) 28.♘g5 ♔h8 29.♘3e4 gf5 30.♖f5 (30.♘f7 ♘f7 31.♖f5+-) ♘f5 31.♘f7 ♔h7 32.♘eg5 ♔g6; B) 28.d6 ♘f6 29.fg6 fg6 30.de7±] **28.♘g5 ♔h8** [28...♔g8? 29.♘3e4 ♘f5 (29...gf5 30.♘e6 ♘g4 31.♖f5+-) 30.♖f5 gf5 31.♘e6!] **29.♘3e4 gf5 30.♘f7! ♘f7 31.♖f5 ♗h6!** [31...♘f6 32.♘f6 ef6 33.♖h5 ♔g8 34.♖g1 ♘g5 35.♗g5+-; 31...♘h6 32.♖g5! ♘f6 33.♘f6 ♕f6 34.♖f1+-] **32.♖f7 ♖g8 33.♕e2 ♕g6 34.♖bf1** [34.♖e7?? ♕f5!-+] **34...♖af8** [34...♗d2! 35.♘d2 c3 36.bc3 ♖af8] **35.♖f8 ♘f8 36.♗h6 ♕h6 37.♘f2! ♖g3** [37...♘g6 38.♘g4 ♕g5 39.♕c4 ♘f4 40.♕e4+-] **38.♕e5 ♔g8 39.♘g4 ♕g6 40.♔h2 ♕c2 41.♖f2 ♕h7 42.d6!**

Pyshkin A.

1-0

(55) **A45**

Pyshkin A.(SU) 2570

Pukshanskij M.(SU) 2545

V Baltic Sea Tournament 1989

1.d4 ♘f6 2.♗g5 ♘e4 3.♗f4 c5 4.f3 ♕a5 5.♘d2N [5.c3] **5...♘d2** [5...♘f6 6.c3 cd4 7.♘b3 ♕b6 8.♕d4 ♘c6∞] **6.♗d2 ♕b6 7.♗c3** [7.d5 ♕b2 8.e4 ♕b6 9.f4 Piket-Klinger, Kiljava 1984] **7...d5 8.e4 e5!?** [8...de4 9.d5] **9.de5 d4 10.♗d2 ♘c6 11.b3!** [11.f4?! ♕b2 12.♗c4 (12.a3!?) ♘b4 13.♗b3 ♗e6 14.♖b1 ♕a3 15.f5 ♗b3 16.ab3 d3! 17.c3 ♘c2 18.♔f2 c4!∓] **11...♘e5 12.f4 ♗g4 13.♗e2 ♗e2 14.♕e2 ♘d7 15.♘f3 f6 16.0-0 ♗e7 17.e5 f5?!** [17...fe5] **18.c3 dc3 19.♗c3 ♕e6** [19...0-0?! 20.♕c4 ♔h8 21.♖ad1 ♖ad8 22.♘g5 ♗g5 23.fg5↑ (23.♖d6? ♘e5); 19...0-0-0!?] **20.♕b5 0-0-0 21.b4?! ♕b6** [21...cb4 22.♗b4 ♗b4 23.♕b4 ♕b6 24.♕b6 ♘b6 25.♖ac1 ♔b8±] **22.♕c4** [22.♕b6? ♘b6 23.e6 (23.♖ac1 ♘d5) ♖hg8 24.♖ac1 ♘d5=] **22...♘f8 23.♘d4!**

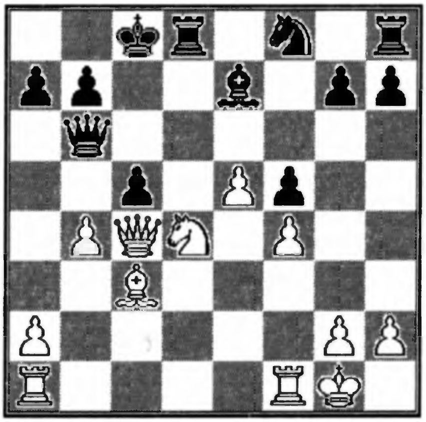

[23.♗d4 ♕b4 24.♕b4 cb4 25.♗a7 ♖d5! 26.♖ac1 ♔d7 27.♖fd1 ♖d1 28.♖d1 ♔c7 29.♖c1 ♔d7 30.♘d4 ♘e6!⇆] **23...♔b8** [23...g6 24.a4!] **24.♘f5 cb4 25.♗d4** [25.♔h1? bc3 26.♘e7 ♕e6 27.♕e6 ♘e6=] **25...♖d4 26.♘d4 ♗c5 27.♔h1** [27.♖fd1

♘e6] **27...♗d4 28.♖ad1 ♗c3 29.♕f7± a5! 30.f5?!** [30.♕g7 ♘g6 31.♖d5±] **30...♕c7 31.♕e8 ♔a7 32.e6 ♘g6! 33.♕d7 ♕d7 34.ed7 ♖d8 35.fg6 hg6 36.♖f3!** [36.♖f4 b5 37.♖e4 ♔b7 38.♖e8 ♔c7 39.♖d8 ♔d8; 36.♖d5 ♔b6 37.♖fd1 a4=] **36...♔b6 37.♔g1 ♔c6** [37...a4?! 38.♔f1 a3 39.♔e2] **38.♔f1 ♖d7 39.♖d7 ♔d7 40.♔e2 ♔e6 41.♔d3 ♗e5 42.♔c4!** [42.h3? a4 43.♔c4 (43.♔c2=) b3! 44.ab3 a3 45.♖f2 ♗b2!] **42...b6** [42...♗h2? 43.♔b5 ♗c7 44.♖f8! ∆ 45.♖g8 ♔f7 46.♖c8 +-] **43.♔b5 ♗d4** [43...♗h2 44.♔b6 a4 45.♔b5 b3 46.a3! b2 47.♖f1 ♗f4 48.♖b1 ♗c1 49.♔a4 ♔d5 50.♔b3 ♔c5 51.♖b2 ♗b2 52.♔b2 ♔c4 53.♔c2+-] **44.♖f8 g5?! 45.g4! g6+- 46.♖e8 ♔d5 47.h3 ♗c5 48.♖g8 ♔e5** [48...♔d4? 49.♖g6 ♔c3 50.♔a4 ♔b2 51.♖e6 ♔a2 52.♖e2 ♔b1 53.h4! gh4 54.g5+-] **49.♖g6 ♔f4 50.♖g8 ♗e3 51.♖d8 ♗g1 52.♖d5 ♔g3 53.♖d3 ♔f4 54.♔c4 ♗e3 55.♖d5 ♔g3 56.♔d3 ♗f4** [56...♗c5? 57.♖g5 ♔h3 58.♖c5! ∆ 59.g5] **57.♔e4 ♔h3 58.♔f3 ♔h2 59.♖b5 ♗d2 60.♖b6 a4 61.♖c6!** [61.♖b5? a3; 61.♖h6 ♔g1 62.♔e2 ♗c3! 63.♔d3 ♔f2 64.♖g6 a3 65.♔c2 ♔f3 66.♖g5 ♔f4 67.♖g8 ♗e1=; 61.♖d6 ♗c3 62.♖d3 a3 63.♔e4 ♔g2 64.♔f5 ♔f2 65.♔g5 ♔e2 66.♖d7 b3 67.ab3 a2 68.♖a7 a1♕ 69.♖a1 ♗a1 70.b4 ♗d4 71.♔f5 ♔d3 72.b5 ♔c4 73.♔e4 ♗c5=] **61...♔g1** [61...♗c3 62.a3! b3 63.♖c3 b2 64.♖c2+-] **62.♖c2 ♗f4 63.♖b2 ♗d6 64.♖g2! ♔h1 65.♖d2 65...♗e7 66.♔g3 ♗c5 67.♖d1 ♗g1 68.♖b1; 65...♗f4 66.♖d4**

Pyshkin A.

1-0

(56) A45

Orseth D.S.(N) 2495

Skrobek R.(PL) 2555

X Olympiad 1987/90

1.d4 ♘f6 2.♗g5 ♘e4 3.♗h4 [3.h4!? A) 3...d5 4.♘d2 ♘g5 5.hg5 ♗f5 6.e3 c5? (6...e6 7.g4 ♗g6∞) 7.g4! ♗d7 8.g6! fg6 9.♗d3 ♕b6 10.dc5 ♕f6 11.♕f3!+- Depasquale-Kudrin, London 1986; B) 3...c5 4.e3 ♕b6 5.♘c3 ♘c3 6.bc3 ♕b2 Elfring-Nieminen, Corr.1989; 3.♗f4! c5 4.f3 ♕a5 (4...g5 5.fe4 gf4 6.e3 ♕b6 7.♘c3 ♕b2? 8.♘d5 ♔d8 9.♖b1! ♕a2 10.♖a1 ♕b2 11.♗c4 e6 12.♖a2 1-0 Orseth-Tiemann, Corr. 1989) 5.c3 ♘f6 6.d5 g6 7.e4 ♗g7 8.♘a3 0-0 9.♘c4 ♕d8 10.d6!±] **3...c5 4.f3 g5 5.fe4 gh4 6.e3 ♗h6 7.♔f2** [7.♕d3!] **7...cd4 8.ed4 ♕b6 9.♘c3 e6 10.♘f3 ♘c6 11.♗b5!?** [11.♘b5 0-0! 12.c4 d6 13.b4 ♕d8 14.♖b1 e5!∓] **11...0-0 12.♖e1 d6 13.♗c6 bc6 14.e5 de5 15.♖e5 ♕b2 16.♖c5 ♕b7 17.♘e5 f6!**

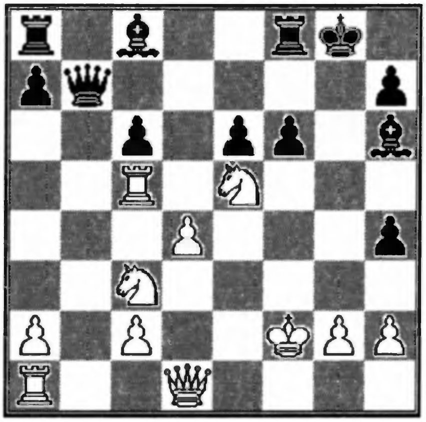

18.♘c6 e5 19.♘d5 ♕g7 20.♕d3 ♔h8 21.♘ce7 ♕g4 22.♘c8 e4 23.♕d1 e3 24.♔g1 e2 25.♕d3 ♖g8 26.♕h7 ♔h7 27.♘f6 ♔h8 28.♘g4 ♖g4 29.♔f2 ♖e4 30.♖e1 ♗e3 31.♔e2 [31.♔f3 ♗d2! 32.♖e2 ♖f4#] **31...♗d4 32.♔d2 ♖e1 33.♖h5 ♔g7 34.♔e1 ♖c8 35.♖h4 ♗c3 36.♔e2 ♗a5 37.c4 ♖d8 38.c5 ♖d2 39.♔f3 ♖a2 40.♖d4 ♔f6 41.♔e4 ♗c7**

0-1

(57) A45

Avellanaz A.(PE)

Harman K.B.(GB) 2410

XI Olympiad Prel. 1989

1.d4 ♘f6 2.e3 g6 3.c3 ♗g7 4.f4 0-0 5.♘f3 b6 6.♗e2 ♗b7 7.0-0 d6 8.♗d2 ♘bd7 9.♗e1 ♕e8 10.♘bd2 e5 11.fe5 de5 12.♘c4 e4 13.♘fe5 ♘e5 14.♘e5 ♘d5 15.♘g4 f5 16.c4 ♘e7 17.♘f2 g5 18.♗b4 ♖f6 19.♗e7 ♕e7 20.♕d2 ♖h6 21.♘h3 ♖f8 22.♖ae1 g4 23.♘f4 ♕h4 24.h3 ♕g3 25.c5 bc5 26.♗c4 ♔h8 27.dc5 ♗e5 28.♕f2 ♕f2 29.♖f2 gh3 30.g3 ♗a6 31.♗b3 ♖d8 32.♔h2 ♗f4 33.♖f4 ♖d2 34.♔h1 ♗e2

0-1

(58) A46

Cech (CS)

Jezek J. (CS) 2470

CS Ch. 1989/90

1.d4 ♘f6 2.♘f3 e6 [2... c5 3.d5 g6 4.c4 b5 5.♕c2 bc4 6.e4 ♗g7 7.♗c4 0-0 8.0-0 d6 9.♗d2 ♘bd7 Lanz Calavia-Andrianov, XI Olympiad Prel. 1989] **3.e3 c5 4.♗d3 b6 5.0-0 ♗b7 6.b3 ♗e7 7.♗b2 0-0 8.♘bd2 ♘c6 9.c4 cd4 10.ed4 d5 11.♖c1 ♖e8 12.♕e2 ♖c8 13.♖fd1 ♗f8 14.h3 g6 15.♕e3 ♗g7 16.♘e5 dc4 17.bc4 ♘e7 18.♘df3 ♘f5 19.♗f5 ef5 20.♕a3 ♗h6 21.♖a1 a5 22.d5 ♘e4 23.d6 ♗f8 24.♕b3 a4 25.♕a4 ♗d6 26.♕d7 ♕c7 27.♕c7 ♖c7 28.♗d4 ♘c5 29.♖ab1 f6 30.♗c5 ♗c5 31.♘d7 ♔f7 32.♘c5 bc5 33.♘d2 ♖a8 34.♖b2 ♖a4 35.♖c1 f4 36.♖c3 g5 37.a3 ♗c6 38.♖b6 ♔e7 39.♔f1 h5 40.g3 fg3 41.fg3 ♖a8 42.♔f2 ♖d8 43.♖e3 ♔f7 44.♘b3 ♗a4 45.♖ee6 ♗b3**

1/2-1/2

(59) A47

Woodin M.(US)

Hamilton W.(US)

American Postal Chess 20Th Anniversary 1990

1.d4 ♘f6 2.♘f3 b6 3.e3 ♗b7 4.♘bd2 e6 [4...c5 5.b3 g6 6.♗b2 ♗g7 7.c4 0-0 8.♗e2 cd4 9.ed4 d5 10.0-0 ♘c6 11.♖e1 ♘b4= Lilienthal-Flohr, 1930] **5.♗d3 d5** [5...c5 6.b3 ♘c6 7.♗b2 cd4 8.ed4 ♘b4= Parma] **6.♘e5** [6.♕e2 ♗e7 7.e4 de4 8.♘e4 ♘bd7 9.0-0 0-0 10.♖e1 ♘e4 11.♗e4 ♗e4 12.♕e4 ♘f6 13.♕b7 ♕c8 14.♕c6± Franklin-Makland, Hastings 1971/72] **6...c5** [6...♗d6 7.f4 ♘e4 8.♕f3 ♘d2 9.♗d2 ♕h4 10.♕f2 Koltanowski] **7.c3 ♕c7** [7...♘bd7 8.f4 ♗d6 9.♕f3! 0-0 10.0-0 ♖c8 11.g4 ♖c7! 12.g5 ♗e5 13.fe5 ♘e4! Colle-Znosko Borowski, Nice 1930] **8.f4 cd4 9.ed4 ♘e4 10.♕a4!? ♔d8** [10...♘c6?! 11.♘e4 de4 12.♗e4] **11.♗b5** [11.♘e4 de4 12.♗b5 f6 13.♘g4 ∆ 0-0] **11...♘d6!? 12.♗d3 f6 13.♘g4 ♘c6 14.♕c2 ♖c8 15.♗h7?! f5! 16.♗f5 ♘f5?! 17.♘f3 ♘cd4! 18.♘d4 ♘d4 19.♕g6 ♗d6! 20.cd4** [20.0-0 ♘e2 21.♔h1 ♘g3!; 20.♗e3 ♘f5 21.♕e6 ♘e3 ∆ ♖e8; 20.♕g5 ♔e8 21.♕g6 ♔f8 22.♗e3 ♘f5] **20...♕c1!**

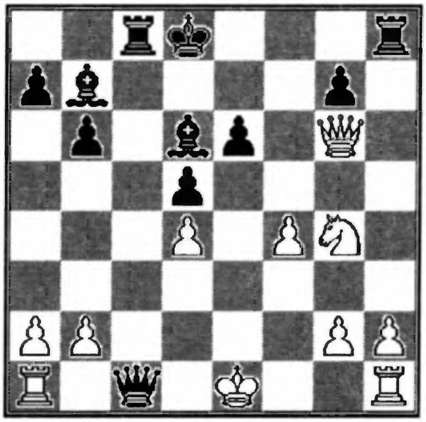

21.♖c1 ♖c1 22.♔f2 ♖h1 23.♕g7 ♖f8 24.♘e5 [24.♕b7 ♖f4 25.♔g3? ♖f7] **24...♗e7 25.♘g6 ♖e8 26.♕f7 ♖b1 27.f5 ♖b2 28.♔g1 ef5 29.♘e7 ♖a2! 30.♕f6 ♖e7 31.♕f8 ♖e8 32.♕f6 ♔c8 33.♕f5 ♔b8 34.h4 ♖ee2 35.♕f8 ♔c7 36.♕f7 ♔c6 37.♕g6 ♔b5 38.♕d3 ♔b4 39.♕b1 ♖ab2 40.♕h7 ♖g2**

Voth J.

0-1

(60) A48

Binham T.(SF)

Mohrlok D.(GER/BRD) 2460

X Olympiad Final 1990

1.d4 ♘f6 2.♘f3 g6 3.♗f4 ♗g7 4.e3 d6 5.♗c4 [5.♗e2 c5 6.c3 b6 7.h3 ♗b7 8.♘bd2 0-0 9.0-0 ♘c6 10.♗h2 cd4 11.ed4 ♗h6 12.a4 ♘d5 13.♖e1 ♗f4 14.♘e4 ♗h2 15.♔h2 e6 16.♕d2± Kamsky-Ftacnik, Manila Izt 1990] **5...0-0 6.0-0 ♘bd7 7.h3 c5 8.c3 b6 9.♘bd2 ♗b7 10.a4 a6 11.♗h2 d5 12.♗b3 e6 13.♕e2 ♕e7 14.♗c2 ♘e4 15.♘e4 de4 16.♘d2 f5 17.♘c4 ♗d5 18.♖fd1 ♖fd8 19.♖ab1 b5 20.♘d2 e5 21.ab5 ed4 22.ed4 cd4 23.cd4 ♖dc8 24.♗b3 ♗b3 25.♘b3 ♕b4 26.♘c5 ♘c5 27.dc5 ab5 28.♕e3 ♖a2 29.c6 ♖c6 30.♖d8 ♗f8 31.♗f4 ♔f7 32.♖d4 ♕e7 33.♖bd1 ♕e6 34.♖d7 ♔g8 35.♗h6**

1-0

(61) A52

Baumbach F.(GER) 2505

Venturino M.(I) 2445

X Olympiad Final 1987/90

1.d4 ♘f6 2.c4 e5 3.de5 ♘g4 4.♘f3 ♗c5 5.e3 ♘c6 6.♘c3 0-0 7.♗e2 ♖e8 8.0-0 ♘ge5 9.b3 ♘f3 10.♗f3 ♘e5 11.♗e2 a5 12.♗b2 [12.♘e4 ♗f8 13.f4 ♘g4 14.♗g4 ♖e4 15.♕d3 ♖e8 16.♗b2 ♕e7 17.♖f3 d5 18.♗c8 dc4 19.♕c4 ♖ac8∞ Salov-Illescas, Barcelona 1989] **12...♖a6 13.♘e4 ♗f8** [13...♗a7 14.♕d5 ♖ae6 (14...♖h6 15.g3 c6 16.♕d1 d5 17.cd5 cd5 18.♘c3 d4 19.♘b5 ♕d7 Ilic-Legkij, Novi Becej 1989) 15.♕a5 ♗b6 16.♕b4 d6 17.c5 dc5 18.♘c5 ♖g6 19.♗e5 ♖e5 20.♘d3∞ Polovodin-Panchenko, USSR 1987] **14.f4 ♘g4 15.♗g4 ♖e4 16.♗e5 d5 17.♗c8!**

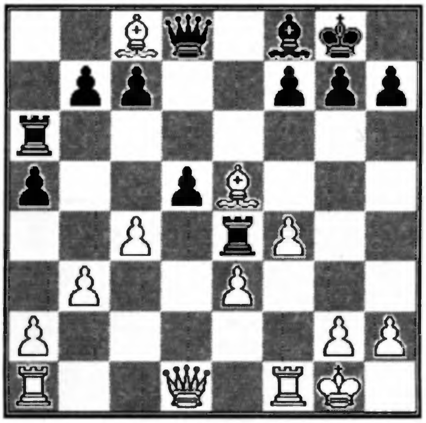

[17.♗f3 ♖e3 18.♕d4 ♖f3 △ 19... f6 -+] **17...♕c8 18.♕d5 ♕f5** [18...♖e3 19.♔f2!] **19.♕b7 ♖e6 20.♖ad1 ♖e8 21.♕c6 ♖c8 22.♖f3 f6 23.♗c3 ♖ce8 24.♖d5**

Baumbach F.

1-0

(62) A54

Lelievre A.(F)

Povah N.(GB) 2605

XI Olympiad Prel. 1989

1.d4 ♘f6 2.♘f3 c5 3.d5 e6 4.♘c3 ed5 5.♘d5 ♘d5 6.♕d5 d6 7.♗g5 ♕b6 8.0-0-0 ♗e6 9.♕e4 ♘d7 10.e3 h6 11.♗h4 g5 12.♗g3 ♗e7 13.♗c4 ♘f6 14.♕d3 d5 15.♗b5 ♔f8 16.c4 a6 17.cd5 ab5 18.de6 ♕e6 19.♕b5 ♖a2 20.♘e5 ♘e4

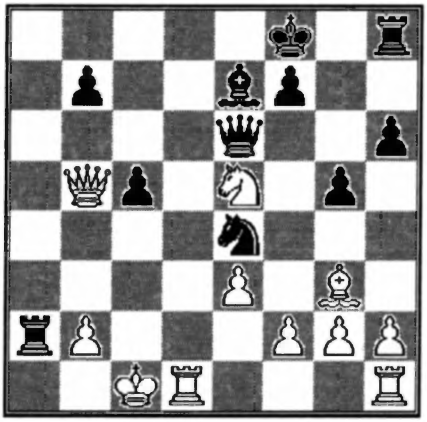

21.♕c4 ♕c4 22.♘c4 ♘g3 23.hg3 ♔g7 24.♔c2 b5 25.♘e5 ♗f6 26.f4 ♗e5 27.fe5 ♖a4 28.♖d5 ♖e8 29.♖c5 ♖c4 30.♖c4 bc4 31.♔c3 ♖e5 32.♔d4 ♖e8 33.♖a1 f5 34.♔c4 ♖e3 35.b4 ♖g3 36.♖a2 f4 37.b5 f3 38.gf3 ♖f3 39.b6 ♖f8 40.♖b2 ♔g6 41.♔d4 ♖b8 42.♔e4 ♖b7 43.♔f3 ♔f5 44.♔g3 ♔e4

1/2-1/2

(63) A56

Soltau A.(GER/BRD) 2505

Gasiorowski R.(PL) 2475

X Olympiad Final 1990

1.d4 ♘f6 2.c4 c5 3.d5 g6 4.♘c3 ♗g7 5.e4 d6 6.♗d3 e6 7.h3 0-0 8.♘f3 ed5 9.ed5 [9.cd5 b5 10.♘b5 ♘e4 11.♗e4 ♖e8 12.♘d2 ♗a6 13.a4 ♕a5! 14.♘d6 ♘d7! 15.♕c2 f5 16.♔d1! fe4 17.♘2c4! ♗c4 (17...♕d8∞) 18.♘c4 ♕a6! 19.♖e1 ♕b7 (19...♘b6!?) 20.d6 ♖ad8 21.♗d2 ♗d4 22.♗a5 ♖b8 23.♖e2 ♕a6 24.♖b1 ♖e6 25.b3± Vilela-Ristic N., Bela Crkva 1989] **9...♖e8 10.♗e3 ♘h5 11.0-0 ♘d7 12.♗g5 f6 13.♗d2 f5 14.♗g5 ♕b6 15.♕c2 ♘e5 16.♘e5 ♖e5 17.♗d2 ♗d7 18.♖fe1 ♖ae8 19.♔f1 ♕d8 20.♖e5 de5 21.♖b1 ♕h4 22.b4 e4 23.♗e2 f4 24.♘e4 ♗f5 25.♗f3 ♗d4 26.♗e1 ♘f6 27.♘f6 ♕f6 28.♕a4 ♗d3 29.♔g1 ♕e5 30.♖d1 ♕e1**

0-1

(64) A56

Wendt R.(GER/DDR) 2535

Sigurjonsson B.(IS) 2270

IV EU Sf 2 Bd 5 1990

1.d4 ♘f6 2.c4 c5 3.d5 d6 4.♘c3 g6 5.e4 ♗g7 6.♗d3 0-0 7.h3 e5 8.g4 ♘e8 9.♗e3 f5 10.gf5 gf5 11.ef5 ♗f5 12.♗f5 ♖f5 13.♕g4 ♕f6 14.♘ge2 ♕g6 15.♘g3 ♕g4 16.hg4 ♖f8 17.♘f5 ♘a6 18.0-0-0 ♖d8 19.♘e4 ♗f6 20.♗h6 ♗g7 21.♘g5 ♘ac7 22.♘e7 ♔h8 23.♘g6 hg6 24.♗g7 ♔g7 25.♖h7 ♔f6 26.♘e4 # [25... ♔g8 26.♖c7 +-]

1-0

(65) A57

Blanchet C.(CA)

Talbot G.(CA)

Corr. 1990

1.d4 ♘f6 2.c4 c5 3.d5 b5 4.b3 bc4 5.bc4 g6 6.f3 ♗g7 7.♗b2 0-0 8.e4 d6 9.♗d3 ♘bd7 10.♘d2 ♕a5 11.♕c2 ♘b6?! 12.♗c3 ♕a4 13.♕b3! [13.♘e2 ♕c2 14.♗c2 ♗a6 15.♗d3 ♘a4∓] **13...♗d7 14.♘e2 ♕a6 15.♖b1 ♗a4?! 16.♕a3 ♗h6** [16...♕c8!?] **17.♗f6!** [17.0-0?! ♘fd7 18.♗c2? ♗b5 19.♕a6 ♗a6 20.♗d3 ♗e3 21.♔h1 ♗d2 22.♗d2 ♗c4∓] **17...ef6** [17...♗d2!?] **18.f4** [18.♘c3! ♕a5 (18...♗d2 19.♔d2 ♘c4 20.♗c4 ♕c4 21.♕a4+-) 19.♖b5 ♕a6 20.♖b2 ♖fb8 21.♗c2?? (21.♔e2!±) ♗d2-+] **18...♕c8 19.f5 ♗e8!** [19...♗c2?! 20.♗c2 ♗d2 21.♔d1 ♗h6 (21...♘c4? 22.♕d3 ∆ 23.♗b3) 22.♕c3 ♘d7±] **20.♕b2 ♘d7 21.0-0 ♘e5 22.♕c3 ♗d7 23.♖b2?** [23.♘f3!] **23...♖e8 24.♘f4** [24.♖fb1? ♗f5 25.ef5 ♘d3 26.♕d3 ♖e3 27.♕c2 ♖e2-+] **24...♖b8** [24...gf5: A) 25.ef5 ♘d3 26.♕d3 ♗f5 27.♕g3 ♗g6 28.♘g6 fg6 29.♕d6 ♖e2 30.♕f6 ♕f8!! (30...♖d2? 31.♖d2 ♗d2 32.♕f7=) 31.♕c3 (31.♕e6? ♖e6 32.♖f8 ♖f8 33.de6 ♗e3 34.♔h1 ♗d2-+) ♕g7 32.♕d3 ♗e3! 33.♔h1 ♕b2 34.♕e2 ♕d2-+; B) 25.♗e2!? ♗f4 26.♖f4 ♘g6 27.♖f1 fe4 (27...♖e5!?) (27...♘e5!?∞)] **25.♘b3!?** [25.♖b8 ♕b8∓] **25...♖b4 26.♘c1?!** [26.♖bf2!] **26...♘c4!!**

Diagram

[26...♖b2 27.♕b2 ♘c4 28.♗c4 ♖e4 29.♕f6 ♖f4 30.♖f4 ♗f4 31.fg6 ♗e3 32.♔h1 hg6 33.♘d3∓] **27.♖bf2** [27.♗c4 ♖e4 28.♖b4 (28.♕f6?? ♗g7 29.♕d6 ♗e5 30.♕a6 ♖b2-+) cb4 29.♕f6 (29.♕b4? ♖c4 30.♕d6 ♖c1-+): A) 29...♖f4!? 30.♖f4 ♗f4 31.fg6 ♗e3 32.♔h1 hg6 33.♕f1 ♗c1 34.♕c1 ♗b5-+; B) 29...♗f5! 30.♕h4 (30.♘e6 ♖c4-+) ♕c5 31.♔h1 ♗f4 32.♖f4 ♕c4-+; C) 29...♖c4? 30.fg6 ♖f4 31.♖f4±; 27.♖b4 cb4: A) 28.♕c4 ♕c4 29.♗c4 ♖e4-+; B) 28.♕f6 ♘e3 (28...♗g7!? 29.♕g5 ♘e3 30.♘e6 ♘f1 31.♘g7 ♔g7 32.f6 ♔h8 33.♕h6 ♖g8 34.♔f1 g5 35.♘e2 ♖g6 36.♕h5 ♗g4 37.♗a6 ♗h5 38.♗c8 ♖f6 39.♔e1 ♗c2 40.♔e2-+) 29.fg6 fg6 30.♘g6 ♘f1-+; C) 28.♕b4 ♘e3-+] **27...♘e3 28.♖e1** [28.♗a6 ♕a6 29.♕e3 ♖ee4 30.♕d2 ♖bd4 31.♘cd3 c4 32.♘b4 ♖d2 33.♘a6 ♖f2 34.♖f2 ♖e1 35.♖f1 ♖f1 36.♔f1 ♗f4-+] **28...♗f4!** [28...♘f5 29.♘g6!? (29.♘e6 ♗e3) fg6 30.ef5 ♗e3] **29.fg6** [29.♖f4 ♘d5 30.ed5 ♖f4 31.fg6 hg6-+] **29...♗e5 30.gh7 ♔h8 31.♕d2 ♘g4 32.♘b3** [32.♖f3 ♖b2 33.♗c2 ♘h2 34.♖d3 ♘g4] **32...♘f2 33.♔f2** [33.♕f2 c4 34.♖c1 cb3 35.♖c8 ♖c8 36.♕d2 ba2 37.♕a2 ♖c1 38.♔f2 (38.♗f1 ♗d4) ♖b2] **33...♗a4 34.♗c2 ♕g4 35.♕h6 c4 36.♘a1 (36.♗d1 ♕g6 37.♕d2 ♖eb8) 36... ♗d4 37.♔f1 ♗b5 38.♗d1 ♕d1 39.♖d1 c3 40. ♔e1 ♖e4**

Talbot G.

0-1

(66) A57

Ivanciu D.(R)

Paaren H.(SU)

XI Olympiad Prel. 1990

1.d4 ♘f6 2.c4 c5 3.d5 b5 4.cb5 a6 5.♘c3 ab5 6.e4 b4 7.♘b5 d6 8.♗f4 ♘bd7 9.♘f3 ♘b6?! [9...♘h5 10.♗g5 ♘hf6 (10...♕b6 11.♘d2 g6 12.♘c4 ♕b8 13.a4!±) 11.e5 ♘e5 12.♘e5 de5 13.♗c4∞]

10.♖c1 ♘e4 [10...♖a5 11.a3! ♕d7 12.♖c5! dc5 13.♘c7 ♔d8 14.♘e5 ♕a4 15.b3!+-] **11.♗d3 ♘d5? 12.♗e4 ♘f4 13.♗a8 ♘g2 14.♔f1 ♘f4 15.♘e5!**

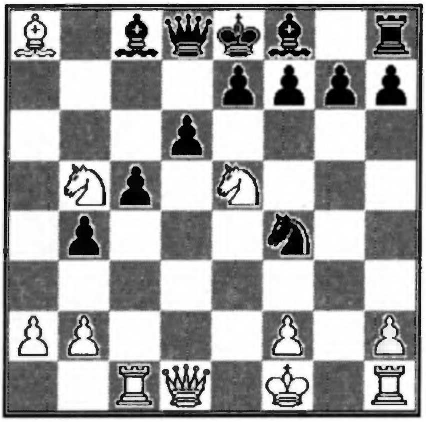

15...de5? 16.♕d8 ♔d8 17.♖d1 ♗d7 18.♗c6

1-0

(67) **A57**

Hutchings S.(GB) 2315

Berry J.(CA) 2565

XI Olympiad Prel. 1990

1.d4 ♘f6 2.c4 c5 3.d5 b5 4.cb5 a6 5.e3 ♗b7 6.♘c3 ♕a5 7.♗d2 ab5 8.♗b5 ♕b6 9.♘ge2 ♘d5 10.0-0 e6 11.a4 ♘f6!? 12.♘g3 [12.a5 ♖a5 13.♘d5 ♖a1 14.♘b6 ♖d1 15.♖d1 ♘c6] **12...♘c6 13.e4 ♗e7 14.♖e1 d6** [14...0-0 15.e5 ♘e8 16.♘h5 f6 (16...g6 17.♗h6!? gh5 18.♕h5↑) 17.f4] **15.♗g5! 0-0 16.♗f6 ♗f6** [16...gf6 17.♖e3 ♔h8 18.♕h5 △ ♘f5] **17.♕d6 ♗e5 18.♕d2 ♘d4 19.♖a3** [19.a5 ♕c7! 20.♖a3 ♖a5] **19...♖fd8 20.♕c1 c4! 21.♗c4 ♖ac8 22.a5 ♕b4 23.♗a2 ♗a6! 24.♔h1 ♘b5 25.♖b3** [25.♖a4 ♗c3! 26.♖b4 ♗b4 27.♕b1 ♗e1 28.♕e1 ♖c2 29.h3 ♖b2 30.♗c4 ♘a3 31.♗a6 ♖b1 32.♕b1 ♘b1 33.♗b7 ♘c3 34.a6 ♘b5 35.e5 ♖d1 36.♔h2 ♖a1 37.♘e4 ♘c7 38.♘c5 ♖a5 39.♘b3 ♖e5 40.a7 ♖b5-+] **25...♕a5 26.♗b1 ♗d4 27.♕f4 ♘c3 28.bc3 ♗c3 29.♖g1 g6!**

Diagram

30.h3 ♖d2 31.♖c1? [31.♘f1 ♖d1 32.♘g3 ♗e5 33.♕e3 ♖d2 34.♘f1 ♖e2 35.♕b6 ♕b6 36.♖b6 ♗c4 (36...♖a8? 37.♖a6!) 37.♘e3∞] **31...♗e5 32.♖c8 ♗c8 33.♕f3 ♕c5 34.♔g1 ♖f2 35.♕f2 ♗d4 36.♘h1 ♗f2 37.♘f2 ♕c4! 38.♖d3 ♗a6 39.♖d1 ♕b4! 40.g4?!** [40.♗d3 ♗d3 41.♘d3 (41.♖d3? ♕e1-+) ♕e4∓; 40.♗c2 ♗e2 41.♖b1 ♕c3 42.♗b3 (42.♗a4 h5 43.♗e8 ♔f8 44.♗a4 g5 45.♖b8 ♔g7 46.♖b1 g4 47.hg4 hg4 48.♗e8 ♔f8 49.♗a4 g3 50.♘h3 ♕d4-+) ♗d3 43.♖d1 ♗e4 44.♗e6 ♗c2 45.♖d8 ♔g7-+] **♗e2 41.♖c1 ♕d2 42.♖c8 ♔g7 43.♔g2 ♕e1**

Berry J.

0-1

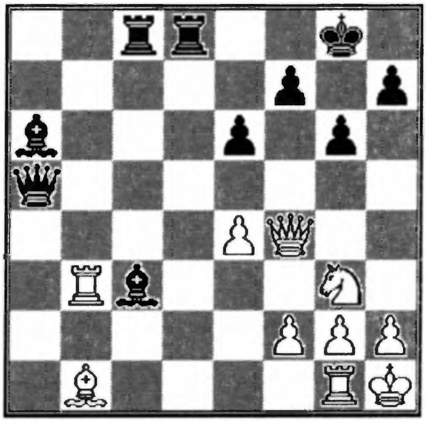

(68) **A58**

Footner J.(GB/E) 2510

Binlan T.(SF)

X Olympiad Final 1989

1.d4 ♘f6 2.c4 c5 3.d5 b5 4.cb5 [4.♘f3 e6: A) 5.de6 fe6 6.cb5 d5 7.e3 ♗d6 8.♘c3: A1) 8...♘bd7 9.♗d3 ♗b7 10.e4 (10.♕e2 c4 11.♗c2 e5∞): A11) 10...d4 11.♘b1 ♘e4 12.♕e2 ♘df6 13.♘bd2 ♘d2 14.♗d2! (14.♕e6 ♔f8 15.♗d2 ♗d5 16.♕e2 ♕c7!∓) ♘d5 15.b4! 0-0 16.bc5 ♗c5 17.0-0 △ 18.♘e5; A12) 10...0-0 11.♕e2 c4 12.♗c2 ♘e4!? 13.♘e4 de4 14.♗e4 ♗b4 15.♗d2 ♗e4 16.♗b4 (16.♕e4 ♗d2 17.♘d2 ♘c5∓) ♗d3 17.♕e6 ♔h8 18.0-0-0 (18.♗f8 ♕f8! 19.♕d7 ♕b4 20.♘d2 ♕b2! 21.♖b1! ♕e5! 22.♔d1 ♕e2 23.♔c1 c3!-+) ♖f6 19.♕e7 ♕e7 20.♗e7 ♖f5 21.♗b4 (21.♖he1 ♖b5 22.♗a3±) ♖b5∞ 22.♖he1; A2) 8...0-0; B) 5.♗g5: B1) 5...♕b6?! 6.♗f6 (6.♘c3 bc4 7.e4 d6 8.♗c4 e5 9.0-0 ♗e7 10.♕c2 0-0 11.♘d2 h6 12.♗h4 g5 13.♗g3 ♘h5 14.♗e2∞) gf6 7.e4 b4 8.♗e2 d6 9.0-0 ♗h6 10.♘e1!

e5 11.♗g4!±; B2) 5...b4! 6.e4 d6 7.♗d3 e5 8.0-0 ♗e7 9.♗e3 0-0 10.♘e1 ♘g4 11.♗c1 ♗g5 12.♘d2 g6 13.♗e2 f5 14.ef5 gf5 15.♗g4 fg4 16.♘e4∞; B3) 5...♗b7 6.e4 ♕a5 7.♕d2 ♕d2 8.♘fd2 b4 9.♗d3 d6 10.0-0 ♘bd7 11.f4 ♗e7 12.♘f3 ed5 13.ed5 0-0 14.♘bd2 ♖fe8 15.♖ae1 ♗f8 16.♘b3!±] **4...a6 5.ba6 g6 6.♘c3 ♗a6 7.e4 ♗f1 8.♔f1 d6 9.♘ge2** [9.♘f3 ♗g7 10.g3 0-0 11.♔g2 ♘bd7: A) 12.♖e1 ♘g4 13.♖e2 ♕b6 14.♖c2 ♕a6 15.♘e1?! (15.h3!?) ♘ge5 16.f4 ♘c4 17.♕e2 ♖fb8 18.♘d3 ♗d4∓ Marin-Sznapik, Stara Zagora Zt 1990; B) 12.h3 ♕a5 13.♖e1 ♖fb8 14.e5 de5 15.♘e5 ♘e5 16.♖e5 ♖a7 17.♕e2 ♖bb7 18.g4?! (18.♗f4 ♘h5 19.♖h5 gh5 20.♖e1! ♕a6 21.♕h5 ♖b2 22.♗e5! ♕g6 23.♕f3⩱) ♘e8?! (18...h5! 19.f3□ hg4 20.fg4 ♘e8 21.♖e3 ♘d6∓) 19.♖e3 ♘d6 20.a4!? c4?! (20...♕a6 21.♕a6 ♖a6 22.♖e2!∞) 21.♖f3 ♗c3!= Spassky-Ivantchuk, Linares 1990] **9...♗g7 10.h3 0-0 11.♔g1 ♘bd7 12.♔h2 ♕b6 13.♕c2 ♘e5 14.♖f1 e6 15.b3 ed5 16.ed5 c4 17.♖b1 ♖fc8 18.♗e3 ♕b4 19.♗d4 ♖a5 20.♖fd1 ♘d5 21.f4 ♘c3 22.♗c3 cb3 23.♖b3**

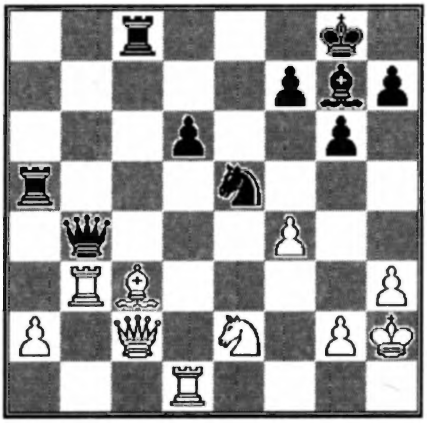

23...♕c4 24.fe5 ♖e5 25.♖d3 ♖ce8 26.♘g1 ♖e1 27.♕d2 ♖f1 28.♗g7 ♔g7 29.♘f3 d5 30.♖bc3 ♕b4 31.♖d5

1-0

(69) **A58**

Meyer B.(CH) 2295

Sprinkhuizen A.P.J.(NL) 2430

Corr. 1989

1.d4 ♘f6 2.c4 c5 3.d5 b5 4.cb5 a6 5.ba6 ♗a6 6.♘c3 d6 7.g3 g6 8.♘h3 ♗g7 9.♘f4 ♘bd7 10.h4 h5 11.♗h3 0-0 12.♕c2 ♘e5 13.0-0 ♕b6 14.f3 ♖fb8 15.♔g2 ♗c4 16.♖g1 ♖a7 17.♔h2 ♕b7 18.♕d2 ♕a8 19.g4 hg4 20.fg4 ♗a2 21.g5 ♘h5 22.♘h5 gh5 23.g6!

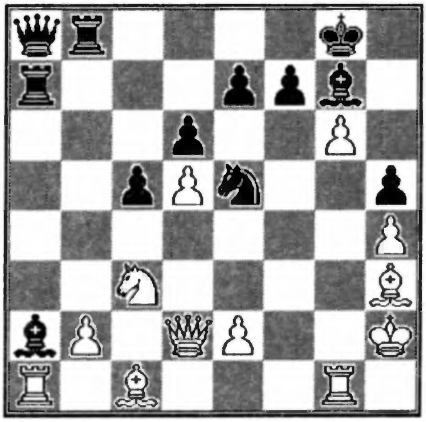

23...fg6 [23...♘g6 24.♗e6! ∆ 25.♖g6; 23...f6 24.♗e6 ♔f8 (24...♔h8 25.♖g5!) 25.♕h6!! ∆ ♕h7, g8] **24.♗e6 ♔f8** [24...♔h7? 25.♖g6! ♘g6 26.♕g5+-] **25.♕f4 ♗f6** [25...♔e8 26.♖g6! ♘g6 27.♕f7 ♔d8 28.♕g7+-] **26.♕h6 ♔e8** [26...♗g7? 27.♖g6!] **27.♗g5 ♘f3! 28.ef3 ♖b2 29.♔h3 ♗c3 30.♖gc1 ♗e5!** [30...♗d4 31.♖c5!! dc5 32.♗f4 ∆ ♕g6, g8] **31.♗f4 ♖a3 32.♕g6 ♔d8 33.♗e5 de5 34.♕h5 ♖f2 35.♗g4 ♕d5 36.♖d1 ♖d2 37.♖d2 ♕d2 38.♕e5 ♔e8 39.♕c5 ♖b3 40.♕c6** [40...♔f8 41.♕a8] **40... ♔f7 41.♗h5**

Meyer B.

1-0

(70) **A62**

Wallner K.(A) 2430

Miotto A.(I)

Corr. 1990

1.c4 ♘f6 2.♘f3 e6 3.d4 c5 4.d5 ed5 5.cd5 d6 6.♘c3 g6 7.g3 ♗g7 8.♗g2 0-0 9.0-0 a6 [9...♖e8 10.♗f4 ♘a6 (10...a6 11.a4 ♘e4 12.♘e4 ♖e4 13.♘d2 ♖b4 14.♘e4 h6 15.♖a2 ♗h3 16.♗h3 ♖e4 17.a5! ♕c7 18.♕c2 ♖d4 19.♗g2 b5 Armas I.) 11.♖e1 ♗g4 12.h3 ♗f3 13.♗f3 ♕d7 14.e4 ♖ad8 15.♔g2 c4 16.♗e3 ♘b4 17.♗a7 ♘d3 18.♖e2 b5 19.♗d4 h5! 20.a4 ♘h7! 21.♘b5 ♘g5 22.♖e3 ♕h3 23.♔g1 ♘f2! 24.♔f2 ♕h2 25.♔f1 ♗d4! 26.♕d4? (26.♘d4 ♘h3

27.♕e1 ♖b8 28.♘b5 f5 =/∞) ♘f3-+ Adorjan-Romanishin, Debrecen 1990; 9...♘bd7 10.♘d2 ♘h5 11.♘c4 ♘e5 12.♘e5 ♗e5 13.♗h6 ♖e8 14.♕d2 ♖b8 15.a4 a6 16.♖ab1! b5 17.ab5 ab5 18.b4± Akopian-De Firmian, Moscow (GMA) 1990] **10.a4 ♘bd7 11.♗f4** [11.♘d2 ♕c7 12.♘c4 ♘b6 13.♘a3 ♗d7 14.a5 ♘c8 15.♘c4 ♗b5 16.♕b3 ♗c4 17.♕c4 b5 18.ab6 ♘b6 19.♕h4!? ♖fb8! 20.♖a2 ♘bd7 21.♖a4 ♖b6 22.♕c4 ♕b7 23.♕a2 ♖b4 24.♖d1∞ Arkell K.-Judasin, Leningrad 1989] **11...♕e7 12.a5** [12.h3 ♖b8 13.♖b1 ♘h5 14.♗g5 ♗f6 (14...f6!? 15.♗d2 f5 16.♔h2 △ b4 ∞) 15.♗f6! ♕f6 16.♕d2 ♖e8 17.b4 b6 (17...cb4 18.♖b4 ♘c5 19.♘g5! △ ♘ge4) 18.♖fe1 ♖b7 19.bc5 bc5 20.a5± Halifman-Petran P., West Berlin 1989] **12...♘h5** [12...♖b8 13.♘a4 b5 14.ab6 ♘b6 15.e4 ♘fd7 16.♘b6 ♖b6 17.♘d2± Nikolic-Tal, Reykjavik 1988; 12...♘g4!? 13.♘a4 ♖b8 14.♖c1?! (14.h3 ♘ge5 15.♘e5 ♘e5 16.♘b6 ♗d7 △ 17... ♗b5) h6 15.♗d2 b5 16.ab6 ♘b6∓ Manor-Wahls, Bern 1990 Zt; 12...b5 13.ab6 ♖b8 (13...♘b6 14.e4 ♘g4 15.h3 ♘e5 16.♘e5± Nikolic-Barlov, Zagreb 1987) 14.e4! ♖b6 15.♘d2 ♘e8 16.♘c4± Nikolic-Cebalo, Brezovica 1988] **13.♗g5 f6 14.♗d2 ♘e5 15.♕b3 ♗d7 16.♘e5 fe5 17.♘e4 ♘f6 18.♗g5 ♗b5 19.♗f6 ♗f6 20.♘c5**

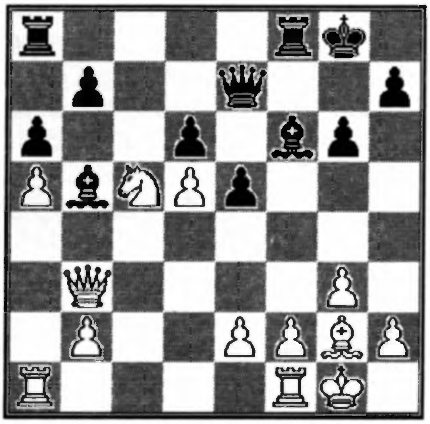

20...♗e2 21.♖fe1 ♗b5 22.♘e6 ♖fc8 23.♖ac1 ♕d7 24.♕e3 ♖c1 25.♖c1 ♖c8 26.♗e4 ♖c1 27.♕c1 ♗d8 28.♕h6 ♕e7 29.h4 ♗a5 30.h5 ♗e8 31.hg6 hg6 32.♗g6 ♗d2 33.f4 ♗e3 34.♔f1

1-0

(71) **A65**

Purgimon J.(AND)

Povah N.(GB) 2605

XI Olympiad Prel. 1989

1.d4 ♘f6 2.c4 e6 3.♘c3 c5 4.d5 ed5 5.cd5 d6 6.e4 g6 7.♗d3 ♗g7 8.♘ge2 0-0 9.0-0 ♘g4 [9...♖e8 10.f3 b6!? 11.♖b1 ♗a6 12.b4 ♗d3 13.♕d3 ♘bd7 14.♗f4 ♘c5 15.♗e5 ♖e5 16.bc5 bc5 17.♕a6!± Spraggett-Suetin, Wien 1990] **10.♗f4 ♘a6 11.♘g3**

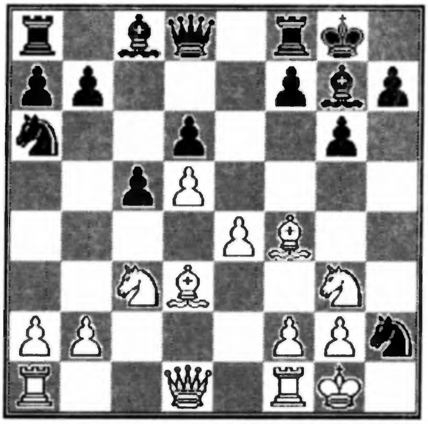

11...♘h2 12.♗d6 ♗g4 13.♕b3 ♕d6 14.♔h2 h5 15.♔g1 h4 16.♘ge2 ♘b4 17.♘b5 ♕e5 18.f3 ♕b2 19.♖ab1 ♕b3 20.♖b3 ♗d7 21.♘d6 ♘d3 22.♖d3 b5

0-1

(72) **A67**

Bangiev A.(SU) 2445

Offitserov A.(SU) 2270

Markov Memorial 1990

1.d4 ♘f6 2.c4 e6 3.♘c3 c5 4.d5 ed5 5.cd5 d6 6.e4 g6 7.f4 ♗g7 8.♗b5 ♘fd7 9.a4 ♕h4 10.g3 ♕e7 11.♘f3 0-0 12.0-0 ♘a6 13.♖e1 ♘b4 14.♕b3 a6 15.♗f1 b6 16.h3 ♗b7 17.♗d2 [17.♗g2? ♘d3 18.♖e2 b5! 19.ab5 c4 20.♕c2 ab5∓ Ree-Lobron, Paris 1983] **17...♔h8** [17...♖ae8 18.♖ad1 ♕d8± Lobron] **18.♔h2 a5!? 19.♘b5!?** [19.♖ad1 c4! 20.♕c4 (20.♗c4 ♘c5 21.♕a3 ♘c2-+) ♘c5!; 19.♗c4!?] **19...c4!?** [19...♘f6 20.♗c3 △

♘d2] **20.♗c4 ♘c5 21.♕d1 ♘bd3** [21...♘e4? 22.♘g5 f5 23.♗c3] **22.♗d3 ♘d3 23.♖e2 ♘b2 24.♕b3 ♘d3 25.♗c3 ♘c5 26.♗g7 ♔g7 27.♕c4 ♖fc8 28.♕d4 ♔g8** [28...f6 29.♖a3!? ∆ e5] **29.♖ae1 ♗a6 30.e5!**

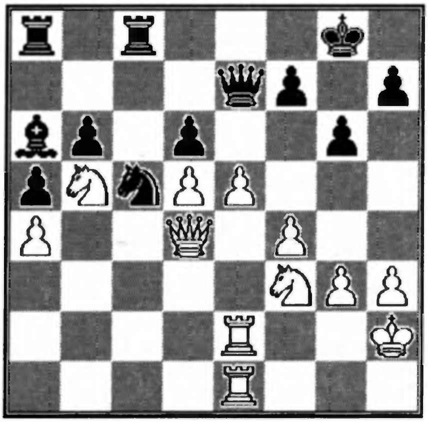

30...♗b5 31.ab5 h6?! [31...a4!? 32.♘d2!? de5 33.♖e5! ♕f8] **32.♘d2!? de5 33.♖e5! ♕f8!** [33...♕d7 34.f5 g5 35.d6 ♖e8 36.♕d5!] **34.d6 a4 35.♘c4 ♘e6 36.♖e6! fe6 37.d7 ♖d8 38.♖e6 a3 39.♖g6 ♔h7 40.♕e4 ♔h8 41.♕e5 ♔h7 42.♖f6 ♕g7 43.♕f5 ♔h8 44.♕e6!** [44.♖f7 ♖f8!] **44...a2 45.♖h6 ♕h6 46.♕h6 ♔g8 47.♕g6 ♔h8 48.♕f6 ♔g8 49.♕e6 ♔h8 50.♘e5! ♖f8** [50...♖d7 51.♘g6+-] **51.d8♕ ♖ad8** [51...♖fd8 52.♕h6 ♔g8 53.♕g6+-] **52.♕a2**

Bangiev A.

1-0

(73) A79

Halouzka J.(CS) 2120

Jezec J.(CS) 2470

CS Ch.1989/90

1.d4 ♘f6 2.c4 c5 3.d5 e6 4.♘c3 ed5 5.cd5 d6 6.e4 g6 7.♘f3 ♗g7 8.♗e2 0-0 9.0-0 ♖e8 10.♘d2 ♘a6 11.f3 ♘c7 12.a4 b6 13.♘c4 [13.♔h1 ♖b8 14.♘c4 ♗a6 15.♗g5 ♕d7 16.b3 ♘h5 17.♖c1 f6 18.♗d2 f5 19.ef5 gf5 20.♖e1 f4 21.♗d3 ♗d4 22.♖e8 ♖e8 23.♘e2 ♗f2 24.♗e4 ♖f8 25.♗e1 ♗e1 26.♕e1 ♕e7 27.♘c3± Ivanchuk-Wahls, Adelaide 1988] **13...♗a6 14.♗g5 h6** [14...♕d7 15.♕d2 ♗c4 16.♗c4 a6 17.♕d3 ♘h5!? 18.g4 ♗d4 19.♔h1 ♘g7 20.♖ab1 h5 21.♘e2!? b5 22.♗a2 hg4 23.♘d4 cd4 24.f4! g3 25.f5∞ Dlugy] **15.♗h4 ♕d7 16.♖e1** [16.♗f2 ♖ab8 17.♖e1! ♗c4 18.♗c4 a6 19.♗f1! ♖ec8 20.g3 b5 21.ab5 ab5 22.♖a7 b4 23.♘a4 ♕d8 24.e5!± Vera-P. Cramling, Las Palmas 1988] **16...♗c4 17.♗c4 a6 18.a5 b5 19.♗f1 ♖ab8 20.♗f2 ♕d8 21.♕d2 c4 22.♘a2 ♘d7 23.♘b4 ♕f6 24.♘c6**

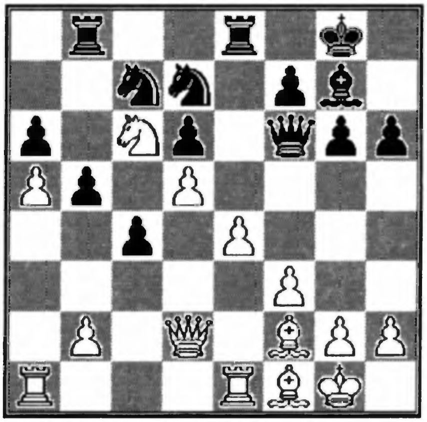

24... ♕b2 25.♕b2 ♗b2 26.♖ab1 ♗a3 27.♘b8 ♖b8 28.♖e3 ♗c5 29.♖c3 ♖e8 30.g4 ♔g7 31.♖c2 ♔f6 32.♔g2 ♗f2 33.♔f2 ♘c5 34.♗c4 bc4 35.♖b6 ♔e5 36.♖c4 f5 37.gf5 gf5 38.ef5 ♘d5 39.♖a6 ♖c8 40.♔e2 h5 41.f6 ♘f6 42.♖b6 ♘d5 43.♖b5 ♖a8 44.♔f2 ♘c7 45.♖b1 ♖a5 46.♖d1 ♘d5 47.♔g3 ♘e6 48.♖e4 ♔f6 49.♖d2 ♘e7 50.♔f2 ♘f5 51.♖e1 d5 52.♖ed1 d4 53.♖e1 ♖a3 54.♖ed1 ♘g5 55.♖d3 ♘h3 56.♔f1 ♖a8

1-0

(74) A81

Toptschij H.(SU)

Zavzlo K.(H)

EU/M/GT/254 1986/90

1.d4 f5 2.g3 ♘f6 3.♗g2 e6 4.♘f3 ♗e7 5.0-0 0-0 6.c4 ♘e4 [Alechin] **7.♘bd2** [7.d5 ♗f6 8.♕c2 a5 9.♘bd2 ♘d2 10.♗d2 d6 11.e4 fe4 12.♕e4 ♘a6=] **7...♗f6 8.♘e4 fe4 9.♘e5 d5 10.♘g4** [10.f3 c5! 11.♗e3 ♗e5 12.de5 d4 13.♗c1 ♘c6 14.f4 e3∓ Waganjan-Bronstein, 1971] **10...♗e7 11.♗f4 c5?!**

[11...c6 12.♕c2 ♘d7 13.f3 ef3± 14.♗f3 ♕e8 15.♖ae1 ♕g6 16.♕g6± Didischko- Juferoff,1976] **12.dc5 ♗c5 13.♕c2 ♕e7 14.♖ad1 ♖d8 15.h4! ♕f8 16.♘e5 ♘c6 17.cd5 ♘e5 18.♗e5 ed5 19.♗e4! de4 20.♖d8 ♕d8 21.♕c5** [21.♕c4!? ♔h8 22.♕c5 ♗e6 23.♕c3] **21...♗e6 22.♗c3 ♕d5 23.♕c7 ♗d7 24.♕f4 ♖f8 25.♕e3 a6 26.b3 ♗c6 27.♖c1 ♖d8 28.♔h2 h6 29.♔g2 ♕f5 30.♗d4 ♕d5 31.♖d1 ♕f5 32.♔f1 ♗b5 33.♔e1 ♕d5 34.♖d2 △ ♔d1,♔c2,♔b2, f3,g4,g5→ 34...♕f5 35.♔d1 ♖c8 36.♗b2 ♕h3 37.♗c3 ♗d3! 38.♖d3□ ed3 39.♕d3 ♕h1?!** [39...♕f1!?] **40.♔d2 ♕c6 41.a4 b5 42.ab5 ab5 43.e4 ♖c7 44.g4= ♖d7 45.♗d4 ♕g6 46.♔e3 ♕g4 47.♕b5 ♕h3! 48.f3 ♖f7 49.♕e8 ♖f8 50.♕h5□ ♕f1 51.♕d5 ♔h7 52.e5 ♕e1 53.♔d3 ♕d1 54.♔e3 ♖b8!= 55.e6 ♖b3?!** [55...♕b3 56.♕b3 ♖b3=] **56.♔f4 ♕d2 57.♔g3 ♕d3 58.e7 ♕g6□ 59.♔h2 ♕c2 60.♔h3 ♕c8?!** [60...♖b8!?] **61.♔g3 ♖b8 62.♗e5± ♖b6?!** [62...♖a8 63.♕e4 ♔h8 64.♕g6 ♕g8 65.♕h6 ♕h7 66.♕c6 ♕g8 67.h5±] **63.♗d6!**

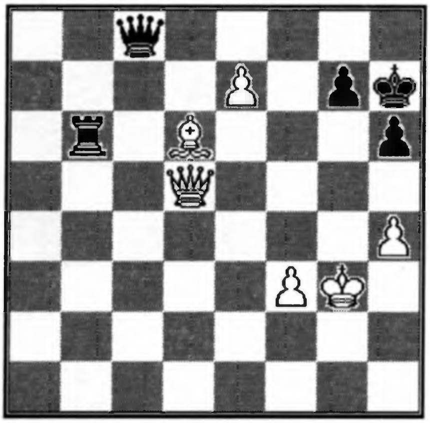

Toptschij
1-0

(75) **A88**
Hovde F.(N) 2505
Ditt E.(GER/BRD) 2470
X Olympiad Final 1989

1.d4 g6 2.c4 ♗g7 3.♘f3 f5 4.g3 ♘f6 5.♗g2 0-0 6.♘c3 d6 7.0-0 c6 8.d5 cd5!? [8...e5 9.de6 ♗e6 10.b3∞] **9.cd5 ♘a6 10.♗e3 ♗d7 11.♗d4 ♕a5** [11...h6 12.♘d2 g5 13.e4 fe4 14.♘de4 ♗f5 15.♖e1 ♘c7 16.♕d2±] **12.e4! fe4 13.♘g5 ♗g4!** [13...♘d5? 14.♗g7 ♘c3 15.♗c3 ♕g5 16.♗e4±; 13...♘c7 14.♘ge4 ♘fd5 15.♘d5 ♘d5 16.♗g7 ♔g7 17.♘d6±] **14.♕d2 ♗h6 15.♗e3 ♗g5 16.♗g5 ♘c5 17.♖ab1 ♕b4 18.h3!**

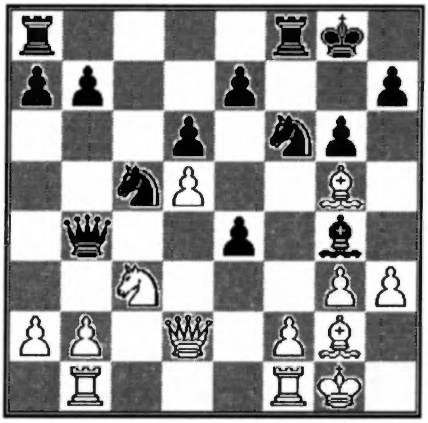

18...♗f5 [18...♗f3? 19.♗f3 ef3 20.♖fe1 △ ♖e3,♖f3] **19.♖bd1 a5 20.g4 ♗d7 21.♖fe1 ♖ac8 22.♘e4 ♕d2** [22...♘ce4 23.♕b4 ab4 24.♗e4 ♘e4 25.♖e4±] **23.♘d2 ♔f7 24.♗h6 ♖fe8 25.♘c4! ♘a4 26.b3 ♗b5!** [26...♘c3 27.♖d3! ♘a2 28.♖f3 ♔g8 29.♖fe3 ♔f7 30.♖e7±] **27.♘a3 ♘c3 28.♘b5 ♘b5 29.a4 ♘a3 30.♗d2 ♘c2 31.♖e2 b6 32.g5 ♘d4 33.♖e3 ♘d7 34.♗e4! ♖c7 35.♔g2 ♖ec8 36.h4 ♘c2!? 37.♖h3 ♘f8 38.h5 ♔g7? 39.hg6 hg6 40.♗c2 ♖c2 41.♗e3 ♖b8 42.♗d4 ♔g8 43.♖dd3**

Hovde F.
1-0

B

-1.e4 R ┘ 1... c5, 1... e6, 1... e5

-1.e4 c5

		Partite/Games
B0	**1.e4** -R ┘ 1... c6, 1... c5, 1... e6, 1... e5	76
B1	**1.e4 c6**	92
B2	**1.e4 c5** -R ┘ 2.♘f3 -**♘f3** R ┘ 2... ♘c6, 2... e6, 2... d6	107
B3	**1.e4 c5 2.♘f3 ♘c6**	121
B4	**1.e4 c5 2.♘f3 e6**	134
B5	**1.e4 c5 2.♘f3 d6** -R ┘ 3.d4 -**3.d4** R ┘ 3... cd4 -**3... cd4** R ┘ 4.♘d4 -**4.♘d4** R ┘ 4... ♘f6 -**4... ♘f6** R ┘ 5.♘c3 -**5.♘c3** R ┘ 5... ♘c6, 5... g6, 5... e6, 5... a6 -**5... ♘c6** R ┘ 6.♗g5	146
B6	**1.e4 c5 2.♘f3 d6 3.d4 cd4 4.♘d4 ♘f6 5.♘c3 ♘c6 6.♗g5**	150
B7	**1.e4 c5 2.♘f3 d6 3.d4 cd4 4.♘d4 ♘f6 5.♘c3 g6**	157
B8	**1.e4 c5 2.♘f3 d6 3.d4 cd4 4.♘d4 ♘f6 5.♘c3 e6**	160
B9	**1.e4 c5 2.♘f3 d6 3.d4 cd4 4.♘d4 ♘f6 5.♘c3 a6**	173

(76) **B00**

Penrose J.(GB/E) 2710

Zapletal J.(CS) 2480

X Olympiad Final 1989

1.e4 ♘c6 2.d4 d5 3.♘c3 e5 [3...de4 4.d5 ♘e5 5.♗f4 ♘g6 6.♗g3 f5 7.♘h3! e5 8.de6 c6 9.♕d8 ♔d8 10.♘g5 ♘h6 11.0-0-0 ♔e8 12.♗c4 f4 13.♘ce4 ♗e7 14.♖he1 fg3 15.hg3± Apicella-Vaisman, France Ch. 1990] **4.de5 d4 5.♘d5 f5 6.ef6 ♘f6 7.♗g5 ♗e6 8.♗f6 gf6 9.♗c4 ♗f7 10.♘f3 ♗g7 11.♘h4 0-0 12.♘f5 ♔h8 13.0-0 ♕d7 14.♕g4 ♖g8 15.♗b3 ♘e5 16.♕h3 ♘g6 17.♖ad1 c5 18.♖d3 ♖gf8 19.♖g3 ♖ae8 20.♖g4 ♕c6 21.c4 ♖g8 22.f4 ♖e4 23.♗c2**

1-0

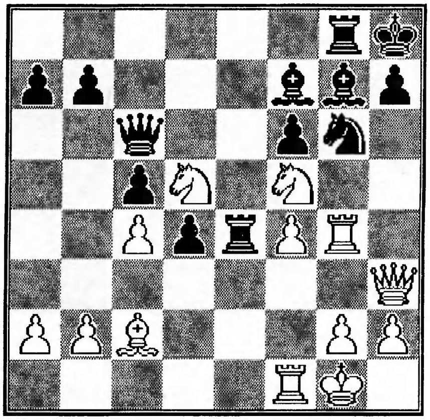

(77) **B00**

Fuka M.(CS) 2190

Krecmer M.(CS) 2415

CS Ch. 1989/90

1.e4 d6 2.♘c3 g6 3.g3 ♗g7 4.♗g2 c5 5.♘ge2 ♘c6 6.0-0 e6 7.d3 ♘ge7 8.♗e3 ♘d4 9.♕d2 ♕a5 10.♘d4 cd4 11.♘e2 ♕d2 12.♗d2 0-0 13.♗b4 ♖d8 14.c4 dc3 15.bc3 ♘c6 16.♗a3 b6 17.♖ad1 ♗a6 18.c4 ♖ab8 19.♖d2 b5 20.cb5 ♖b5 21.♖c1 ♖a5 22.♗b2 ♘e5 23.♖c7 ♖a2 24.♘c1 ♖a4 25.♖a7 ♖c8 26.♘e2 ♘c6 27.♖d7 ♗b2 28.♖b2 ♖a1 29.♗f1 ♗d3 30.♖d6 ♘e5 31.f4 ♘c4 32.♖d3 ♘b2 33.♖f3 ♖d8 34.g4 ♖d3 35.♖g3 ♖dd1 36.♖f3 ♘c4 37.♘g3 ♘d2 38.♖f2 ♘f1 39.♘f1 ♖e1 40.e5 g5

0-1

(78) **B01**

De Vuyst J.(B)

Joseph F.(B) 2105

Belgian Cup 1989

1.e4 d5 2.ed5 ♘f6 3.d4 ♗g4N [Vandervoort P.] **4.♗e2** [4.♘f3 ♘d5±] **4...♗e2 5.♘e2 ♕d5 6.0-0 ♘c6!? 7.♘bc3 ♕h5 8.♗e3 0-0-0 9.♕d3 ♘g4 10.h3** [10.♗f4? e5!] **10...♘e3 11.fe3?!** [11.♕e3!: A) 11...e6 12.♖ad1 ♗d6 (12...♗e7 13.♘f4 △ 14.d5) 13.♘e4±; B) 11...e5? 12.d5+-] **11...e5 12.♕e4** [12.d5? ♘b4 13.♕e4 ♘d5-+] **12...f6 13.d5 ♘b4 14.♘g3 ♕g6 15.♘f5 ♕f7∓ 16.♖ad1 g6 17.♘g3 f5 18.♘f5□** [18.♕e5 ♗d6 19.♕d4 ♘c2-+] **18...gf5 19.♖f5 ♕g8!**

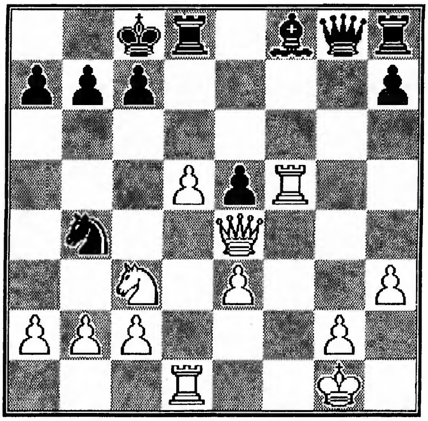

20.a3 ♘a6 21.♕e5 ♗d6 22.♕e4 ♕g3 23.♘b5 ♕h2 24.♔f2 ♗g3 25.♔e2 ♖de8 26.♕f3 ♖hg8-+ 27.♖d4 ♗f4! 28.♖ff4 [28.♖df4 ♖g2 29.♔d3 ♖c2 30.♕d1 (30.♘c3 ♕d2 31.♔c4 b5 32.♔b5 ♖b2 33.♖b4 ♕d3 34.♔a5 ♕c3 35.e4 ♕c5 36.♔a6 ♖b4-+) ♘c5 31.♔d4 ♘b3 32.♔d3 ♘c1 33.♔d4 ♖d2-+] **♖g2 29.♔d3 ♖c2 30.♘c3 ♕d2 31.♔c4 ♖c3! 32.bc3** [32.♔b5 c6! 33.dc6 ♕b2 34.♖b4 ♖e5] **32... ♕a2 33.♔b5 ♕b3 34.♖b4 c6! 35.♔a5 ♕a3 36.♖a4 ♕c5 #**

Joseph F./Delabie J.

0-1

(79) **B01**

Handel H.(GER) 2430

Smit D.(H) 2470

NPSF 40 1984/87

1.e4 d5 2.ed5 ♕d5 3.♘c3 ♕a5 4.d4 ♘f6 5.♘f3

c6 6.♗c4 ♗f5 7.♗d2 e6 8.♕e2 ♗b4 [8...♗c2 9.d5!] **9.0-0-0 ♘d5 10.♘d5** [10.♗d5 cd5 11.♕b5 ♘c6! (11...♕b5 12.♘b5 ♗d2 13.♖d2 ♘a6 14.♘d6 ♔e7 15.♘f5±) 12.♕b7 0-0!N 13.♕c6 ♖fc8 14.♘e5?! ♖ab8 15.♘c4 dc4 16.♕a4 ♗c3 17.♕a5 ♗b2 18.♔b1 ♗c3 19.♔c1 ♗a5 20.♗a5 c3!∓ Braun-Thormann, Corr.1989] **10...♗d2 11.♘d2 cd5 12.♘b3 ♕a2 13.♗d5 ♘c6 14.♗c6 bc6 15.g4** [15.♕c4 ♗e4 (15...0-0 16.♔d2! ♕b2 17.♖a1 ∆ ♖hb1! ±) 16.♕b4±] **15...♗g6 16.h4** [16.f4 0-0 17.h4 h6 18.h5 ♗h7 19.g5 ♗f5!± 20.gh6 gh6 21.♖hg1 ♔h7 22.♖g3 ♖g8 23.♖dg1 ♖g3 24.♖g3 a5? (24...♕a4!=) 25.♕e5+-] **16...♖b8** [∆ ♗c2] **17.♖h3 h5** [17...h6?! 18.h5 ♗h7 19.♕e5 0-0 20.g5! hg5 21.h6 f6 22.♕c7!; 17...♖b5?! 18.d5!] **18.♕e5!**

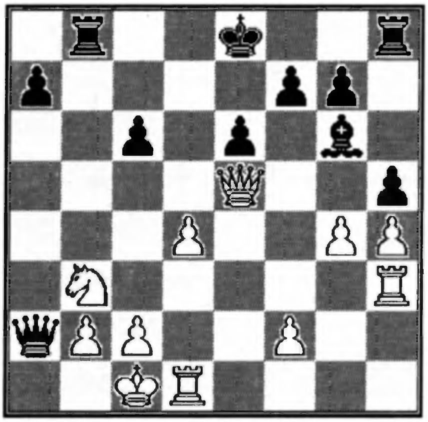

18... 0-0 19.gh5 f6 [19...♗f5 20.h6!] **20.♕a5!?** [20.♕c5 ♗f5 21.♖g3 ♖f7 22.h6 g6 23.h5 g5 24.f4 g4! 25.♖dg1 ♕a6∞; 20.♕e6 ♗f7 21.♕g4 ♖b3 22.cb3 ♗b3 23.♖b3 ♕b3 24.h6 ♖f7∞] **20...♕a5 21.♘a5 ♗h5 22.♖e1 c5!? 23.♘c6! ♖b6 24.♖e6 ♗g4 25.♘e7 ♔f7 26.♖b6 ab6** [26...♗h3 27.♖b7±] **27.♖g3 ♗e6** [27...♔e7!? 28.♖g4 ♖f7 29.dc5 bc5] **28.♘g6 ♖c8 29.♘f4 ♗f5 30.d5 g6** [30...♖a8!?] **31.♖a3 ♖c7 32.♖a6 ♖b7 33.♔d2 ♔e7 34.h5! gh5 35.♘h5 ♗g4 36.♘g3 ♔d6 37.c4 ♔e5 38.♔e3 f5** [38...♗d7!?] **39.f4 ♔d6 40.♔d3 ♗h3 41.♔c3 ♗g4 42.♘f1 ♗f3 43.♘e3 ♗e4 44.♔b3 ♔d7 45.♔a4 b5 46.cb5 ♗d3 47.♖a5 ♔d6 48.b3 c4 49.bc4 ♔c5 50.b6! ♔d4 51.c5 ♔e3 52.c6 ♖b6 53.c7 ♗c2 54.♔a3 ♖b3 55.♔a2 ♖c3 56.♖a3!**

Handel H.

1-0

(80) **B03**

D'Adamo E.(I) 2435

Landebergue (CH)

IV Latin Cup Europe Bd 7 1989

1.e4 ♘f6 2.e5 ♘d5 3.d4 d6 4.c4 ♘b6 5.f4 de5 6.fe5 ♗f5 7.♘c3 e6 8.♘f3 ♗g4!? 9.♗e3 ♘c6 10.♗d3!? ♘d4 [10...♗f3 11.♕f3 ♘e5 12.de5 ♕d3 13.♖d1 ♕c4 14.♕b7⩲] **11.♗d4 ♗f3 12.♕f3 ♕d4 13.0-0-0 ♕e5□** [13...0-0-0? 14.♗e4!+-] **14.♕b7 ♗a3 15.♔c2** [15.♖he1?? ♕c3!-+] **15...♗d6 16.♖he1 ♕a5 17.♕c6?! ♔e7 18.♘b5 ♘d7!**

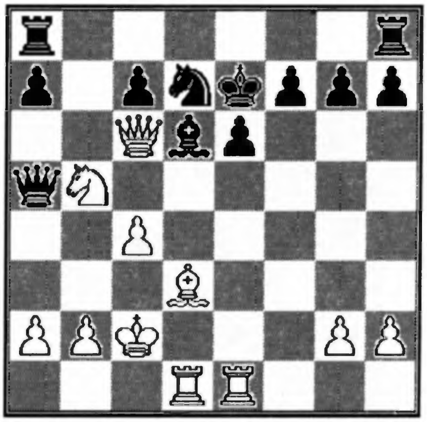

19.♗h7 ♕b6! [19...♖h7?? 20.♘d6+-] **20.♗e4 ♕f2 21.♖d2 ♕e1 22.♖d6?!** [22.♘d6 cd6? (22...♕d2! 23.♔d2 cd6∓) 23.♕d6 ♔f6 24.♕f4 ♔e7 25.♕d6=] **22...cd6??** [22...♖ad8!!-+] **23.♕d6 ♔f6** [23...♔d8? 24.♗c6!+-; 23...♔e8? 24.♘c7 ♔d8 25.♗c6!+-] **24.♕f4 ♔e7 25.♕d6 ♔f6**

D'Adamo

1/2-1/2

(81) **B04**

Manduch M.(CS) 2425

Staal J.(NL) 2480

III EU Ch. Teams Final 1988/90

1.e4 ♘f6 2.e5 ♘d5 3.d4 d6 4.♘f3 g6 5.♗c4 ♘b6 6.♗b3 ♗g7 7.a4 de5 [7...a5] **8.a5 ♘d5** [8...♘6d7 9.♗f7 ♔f7 10.♘g5 ♔g8 11.♘e6 ♕e8 12.♘c7±] **9.de5** [9.♘e5±] **9...♗e6!?N** [9...c6] **10.♕e2 ♘d7 11.0-0 c6 12.♗d2 ♗g4?! 13.c4 ♘c7 14.♗c3 ♗f3 15.♕f3! ♗e5 16.♖e1 ♗c3**

17.♘c3 0-0 18.♖ad1± ♘e6 19.♖e6! fe6 20.♕h3+- ♖f6 21.c5 ♔g7 22.♗e6 ♕a5 23.♗d7 ♕c5 24.♘e4 ♕c2 25.♖e1 ♕b2 26.♘f6 ♕f6 27.♗c8!

1-0

(82) **B05**

Palmo P.(SF) 2500

Venturino M.(I) 2445

X Olympiad Final 1990

1.e4 ♘f6 2.e5 ♘d5 3.d4 d6 4.♘f3 ♗g4 [4...g6 5.♗c4 ♘b6 6.♗b3 ♗g7 7.♘g5 (7.a4 c6!? 8.0-0 d5 9.h3 0-0 10.♕e2 a5 11.♗f4?! ♘a6! 12.♘bd2 c5 13.c3 ♗f5 14.g4 ♗d7 15.♖fe1 ♕e8!∓ Vujadinovic-Khmelnitsky, Sibenik 1989) e6 8.♕f3 ♕e7 9.♘e4 de5 10.♗g5 ♕b4 11.c3 ♕a5 12.♘f6?! ♔f8 13.d5 e4! 14.♕f4 ♘d5!∓ Mnatsakanian- Khmelnitsky, Sibenik 1989/90] **5.♗e2 e6** [5...c6 6.c4 (6.♘g5 ♗f5 7.♗d3 ♗d3 8.♕d3 e6! 9.♕f3 ♕c7 10.c4 ♘b4 11.ed6 ♗d6 12.♕e4 ♘d7 13.a3 ♘f6 14.♕e2 ♗f4 15.0-0 ♗c1 16.♖c1 ♕f4 17.♕e3 ♘d3=) ♘b6 7.♘bd2 ♘8d7 8.h3 ♗f3 9.♘f3 de5 10.de5 e6 11.0-0 ♕c7 12.♕d4 h6 13.♖d1 g5 14.b3 ♗g7 15.♗b2 0-0-0 16.♕e3 ♔b8 17.a4 ♘c8 18.b4 ♘e7 19.♗d3 a5 20.ba5 ♕a5∞ Sokolov-Kremeneckij, Moscow 1990] **6.0-0 ♗e7 7.c4 ♘b6 8.♘c3** [8.h3 ♗h5 9.♘c3 0-0 10.♗e3 d5 11.c5 ♗f3 12.gf3 ♘c8 13.f4 ♘c6 14.f5 ef5 15.♗f3 ♗g5 16.♘d5 f4 17.♗f4 ♗f4 18.♘f4 ♘8e7! 19.b3 ♖b8 20.♗e4 ♕d4∞ Aseev-Bagirov, Berlin 1990] **8...0-0 9.♗e3 d5 10.c5 ♗f3 11.gf3 ♘c8 12.b4 ♗h4 13.f4 ♘e7 14.♗d3 ♘f5 15.♗f5 ef5 16.♕b3 c6 17.b5 ♕d7 18.♖ab1 ♕e6**

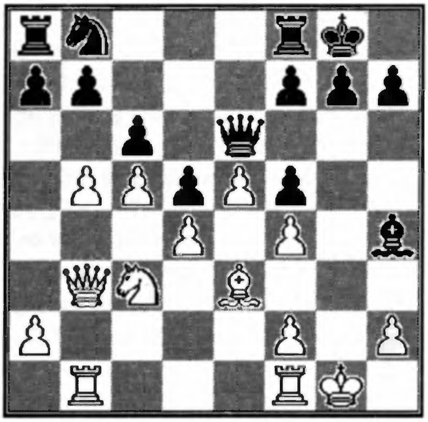

19.♔h1 ♘d7 20.bc6 bc6 21.♕a4 ♖fc8 22.♕a6 ♖c7 23.♕d3 ♘f8 24.♖b3 g6 25.♖fb1 ♕c8

1/2-1/2

(83) **B05**

Guerrini (I)

David G.(I) 2530

XXXVIII Italian Ch. Final 1989

1.e4 ♘f6 2.e5 ♘d5 3.d4 d6 4.♘f3 ♗g4 5.♗e2 e6 6.0-0 ♗e7 7.c4 ♘b6 8.h3 ♗h5 9.♘c3 0-0 10.♗e3 d5 11.c5 ♗f3 12.gf3 ♘c8 13.f4 ♘c6 14.b4 [14.f5!? ef5 15.♗f3 f4! 16.♗f4 ♗g5 17.♗g3 ♘8e7 18.♗g4 f5 19.ef6 ♖f6 20.f4 ♗h6 21.♕d3 ♘b4!∞] **14...♗h4 15.♖b1 a6 16.♗d3 g6** [16...f5!? 17.♔h2 ♕e8 18.♖g1 ♘8e7 19.♖b2 ♔h8 20.b5 ab5 21.♘b5 ♖c8 22.♕e2 g6 23.♘c3 ♘a5 24.♘b1 ♖a8 25.♘d2 ♘ec6 26.♘f3 ♗e7 27.h4 ♖g8 28.♗d2 (28.♘g5 h6!) ♖a7 29.♖g3 ½-½ Goth-G.David Ol. Final] **17.♔h2 ♔h8 18.♖g1 ♘8e7 19.♕g4 ♘f5 20.♗f5 ef5 21.♕f3 ♘e7 22.a4 ♕d7 23.♖b2 f6 24.♕d1 ♕e6 25.b5 ♖f7!? 26.♕b3** [26.ba6 ba6 27.♖b7 ♘c6] **26...a5 27.♘e2 ♖g8 28.♖g2 h6! 29.♘g1 g5 30.♘f3 ♘g6 31.ef6** [31.fg5 hg5!? 32.ef6 g4↑] **31...g4!? 32.hg4 ♖f6!**

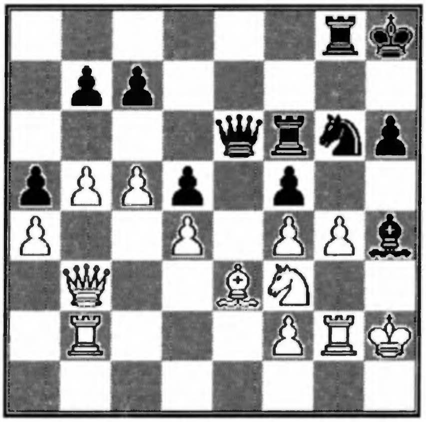

33.♘e5 [33.gf5 ♖f5; 33.g5 hg5 34.♘g5 ♗g5 35.fg5 ♖f7 36.f4 ♖h7 37.♔g1 ♖e8⩲] **33...♘e5 34.de5 ♖fg6 35.♗d4? 35.♔g1 35...♖g4 36.f3 ♗g3 37.♔g1 ♖f4 38.♕d1 ♖d4+ 39.♕d4 ♗e5 40.♕d2 ♗b2 41.♕b2 ♔h7 42.♕d2 ♖e8! 43.♕a5 ♕e3 44.♔h1 ♕c1 45.♖g1** [45.♔h2 ♕f4 46.♔g1 (46.♖g3 ♕h4 47.♔g2 ♖e2 48.♔f1 ♕c4

△49.♕c7.♖e7; 46.♔h3 ♕f3 47.♔h2 ♕f4 48.♔h3 ♖e3;46.♔h1 ♕d4 △47..♖e1) ♕d4 47.♔f1 ♕c4 48.♔g1 ♕c5-+] **♕f4 46.♕c3 ♕h4 47.♔g2 ♖e2**

G.David

0-1

(84) **B06**

Sanakoev G.K.(SU) 2590

Richardson K.B.(GB/E) 2490

XII World Ch. Final 1990

1.e4 g6 2.d4 ♗g7 3.♘f3 d6 4.♗c4 ♘f6 5.♕e2 0-0 6.0-0 ♘c6 7.d5 ♘b8 8.♘c3 c6 9.a4 ♗g4 10.h3 ♗f3 11.♕f3 ♘bd7 12.♕e2 ♖e8 13.♖d1 ♕c7 14.♗e3 a6 15.a5! ♖ac8 16.♗b3 cd5 17.ed5 ♘c5 18.♗c5 ♕c5 19.♕d2 ♘d7 20.♘e4 ♕c7 21.c3 ♘c5 22.♘c5 dc5 23.♗c4!

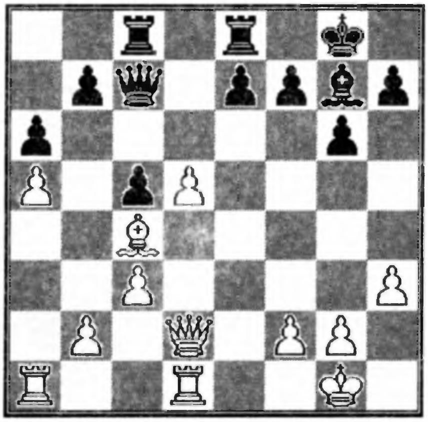

23... ♖ed8 24.♕e2 ♖d6 25.♖e1 ♔f8 26.g3 ♖b8 27.♕e3 ♖f6 28.♖e2 ♖d8 29.♔g2 ♖d7 30.h4 ♖f5 31.f4 ♖f6 32.♕e4 ♔g8 33.♖f2 h5 34.♕e2 ♖f5 35.♖f3 ♗f6 36.♖a4 ♖d6 37.♗a2 ♔g7 38.♖f2 ♕d7 39.♖a3 ♕c7 40.♕e4 b5? 41.ab6 ♖b6 42.♗c4 ♕d6 43.♕e3 e5 44.de6 fe6 45.♕f3 ♗d8 46.♗a6 e5 [46...♖a6? 47.♕b7] **47.♗d3 ♖f7 48.♗c4!**

1-0

(85) **B06**

Van de Plassche (NL)

Westerman H.W.(NL) 2280

Corr. 1990

1.e4 g6 2.d4 ♗g7 3.♘c3 d6 4.f4 c6 5.♗e3 ♕b6 6.♖b1 e5 7.♘f3 ♘d7 8.♕d2 ♕c7 9.♗c4 ♘gf6 10.0-0 0-0 11.♗b3 ♘g4 12.fe5 de5 13.d5 ♘e3 14.♕e3 h6 [14...♕b6 15.♕b6 ab6 16.♘g5 ♗f6 17.♘f7 ♖f7 18.dc6 bc6 19.♖bd1 ♔g7 20.♗f7 ♔f7 21.♖d6±] **15.♖bd1 ♘b6 16.d6 ♕d7 17.♘h4 ♔h7 18.♕g3 ♕e8 19.♖f7 ♖f7 20.♕g6 ♔g8 21.♖f1 ♘d5 22.♘d5 ♖f1 23.♔f1 ♕g6 24.♘f6!**

1-0

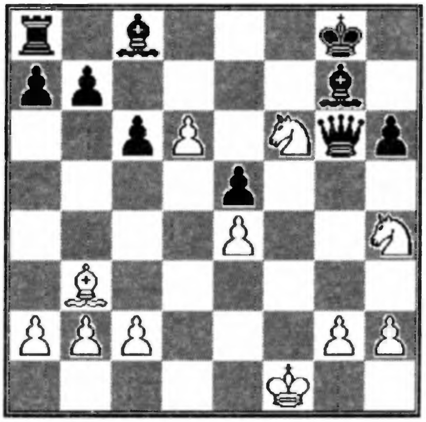

(86) **B06**

Krecmer M.(CS) 2415

Halouzka J.(CS) 2120

CS Ch. 1989/90

1.e4 g6 2.d4 ♗g7 3.♘c3 d6 4.♗e3 ♘f6 [4...a6 5.♕d2 b5 6.a4!? b4 7.♘ce2 a5 8.♘g3 h5 9.h4 ♘f6 10.f3 ♘bd7 11.♗b5 0-0 12.♗h6± Zapata-Smyslov, Manila Itz 1990] **5.♕d2 ♘g4 6.♗g5 f6 7.♗h4 0-0 8.♗c4 e6 9.f4 ♔h8 10.♘f3 c6 11.0-0 d5 12.♗b3 ♘h6 13.e5 ♘a6 14.♘e2 b5 15.c3 ♗b7 16.♖ae1 ♘f5 17.♗f6 ♗f6 18.ef6 ♕f6 19.♘e5 ♕g7 20.♗c2 ♘c7 21.♘c1 ♘a6 22.b4 ♖ac8 23.♘b3 ♖c7 24.♘d3 ♗c8 25.♘dc5 ♘c5 26.♘c5 ♕f7 27.a4 a6 28.g3 ♘g7 29.♖e5 ♕f6 30.♗d3 ♖cf7 31.♖fe1 ♔g8 32.ab5 ab5 33.♕a2 ♕d8 34.♗f1 ♖f5 35.♖5e2 ♕d6 36.♗h3 ♖5f6 37.♖e5 ♔f7 38.♕a7 ♔g8 39.♖a1 ♖e8 40.♕b6 ♖f7 41.♖a8 ♖fe7 42.♖e2 ♔f8 43.♖ea2 ♕c7 44.♕c7 ♖c7 45.♖2a7 ♖a7 46.♖a7 ♖e7 47.♖a8 ♖e8 48.♗f1 ♘f5 49.♔f2 ♘d6 50.♗d3 ♔f7 51.g4 ♖e7 52.g5 ♔g7 53.♔g3**

1/2-1/2

(87) **B06**
Oren I.(IL) 2450
Timson P.(GB) 2520
XI Olympiad Prel.1990

1.e4 g6 2.d4 ♗g7 3.♘c3 d6 4.f4 ♘c6 5.♗e3 ♘f6 6.♗e2 0-0 7.♘f3 e6 8.♕d2 b6 9.0-0-0 ♘e7 10.♕e1 ♗b7 11.♘d2 c5 12.♗f3 cd4 13.♗d4 ♘c6 14.♗f2 ♘a5 15.♘b3 ♘c4 16.♗d4 ♕c7 17.g4 e5 18.fe5 ♗h6 19.♔b1 de5 20.♗f2 ♖fc8 21.♖d3 ♗a6 22.h4 ♘a3

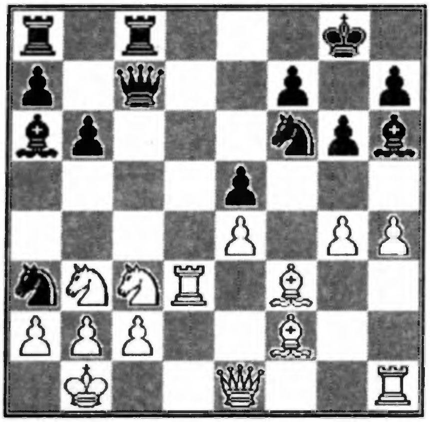

23.ba3 ♗d3 24.cd3 ♕c3 25.♕c3 ♖c3 26.g5 ♖d3 27.♖h3 ♖c8 28.♘c1 ♖f3 29.♖f3 ♘e4 30.♗e1 ♗g7 31.♘e2 h6 32.♖e3 ♘d6 33.♖d3 ♘c4 34.♘g3 hg5 35.hg5 e4 36.♖b3 a5 37.a4 b5

0-1

(88) **B06**
Caramatta F.A.(US)
Timson P.F.(GB) 2520
XI Olympiad Prel. 1990

1.e4 g6 2.d4 ♗g7 3.♘c3 d6 4.♗c4 ♘f6 5.♕e2 ♘c6 6.e5 ♘g4 7.♘f3 de5 8.de5 ♘ge5 9.♘e5 ♘e5 10.♗b3 0-0 11.0-0 ♘c6 12.♗e3 e5 13.♗c5 ♘d4 14.♕e4 ♖e8 15.♖ad1 c6 16.♕e3 ♗f5 17.♘e4 ♕a5 18.♗f7

Diagram

18... ♔f7 19.♘d6 ♔g8 20.♘e8 ♕c5 21.♘g7 ♗c2 22.♖d2 ♔g7 23.♖c2 ♕c2 24.♕e5 ♔f7 25.♕d4 ♖e8

1/2-1/2

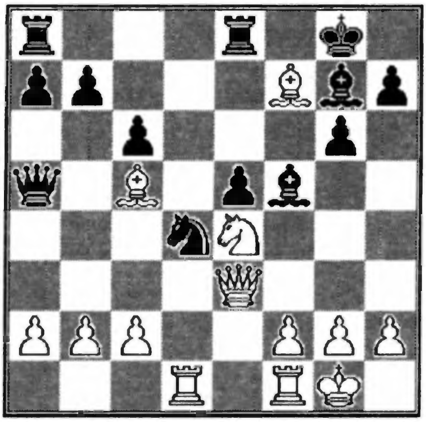

(89) **B07**
Zajontz R.(GER)
Deuster H.J.(GER)
WT/M/474 1990

1.e4 d6 2.d4 ♘f6 3.♘c3 g6 4.♗c4 ♗g7 5.♕e2 ♘c6 6.e5 de5 7.de5 ♘g4 8.e6 ♘d4 9.ef7 ♔f8 10.♕d1 ♗f5 11.♗d3 ♕d7 12.♘ge2 ♖d8 13.f3 ♘e5 14.♗f5 ♕f5 15.♘d4 ♖d4 16.♕e2 ♔f7 17.♗e3 ♖b4 18.a3 ♖b2 19.0-0-0

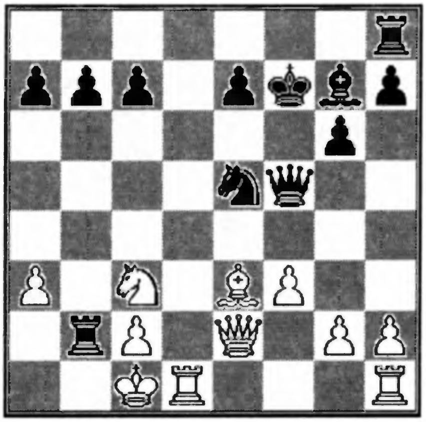

19... ♕e6 20.♗d4 ♖b6 21.♗b6 cb6 22.f4 ♖c8 23.fe5 ♖c3 24.♖hf1 ♗f6 25.♔b2 ♕c6 26.ef6

1-0

(90) **B07**
Hovde F.(N) 2505
Monaville G.(B) 2470
XVI World Ch. 1989/90

1.d4 d6 2.e4 ♘f6 3.♘c3 c6?! [Pribyl] **4.f4!**

[4.a4!?; 4.g3 ♘bd7 5.♗g2 e5 6.♘ge2 b5 7.0-0 ♗e7 8.a3 0-0 9.h3 a5∞ Beljavsky-Mokry, Haifa 1989; 4.♗g5 ♕a5 5.♕d2 ♘bd7 6.f4 b5 7.♗d3 b4 8.♘ce2 d5 9.ed5 cd5 10.♘g3 ♗b7 11.♘f3 ♘e4 12.♕e2 ♘g5 13.♘g5 g6 14.f5 ♗g7 15.♘f7! Peshina-Pribyl, Debrecen 1988] **4...♕a5 5.♗d3** [5.♗d2! ♕b6 (5...e5 6.♘d5 ♕d8 7.♘f6 ♕f6 8.de5 de5 9.♘f3 ef4 10.e5 ♕h6 11.g3 ♗e7 12.♗f4± Enders-Malanjuk, Kecskemet 1989) 6.♘f3 ♗g4 7.e5± Liberzon Hodgson, Palma de Mallorca 1989] **5...e5 6.♘f3 ♗g4 7.♗e3** [7.de5 de5 8.fe5 ♘fd7 9.♗f4 ♗b4 10.0-0 0-0 (10...♗c3! 11.bc3 0-0 Murey-Rivas, New York 1989) 11.♘d5 cd5 12.ed5 ∆ ♗h7 →] **7...♘bd7N** [7...ed4 8.♗d4 ♕b4 9.a3 ♕d4 10.♘d4 ♗d1 11.♖d1 ♘bd7 12.0-0± Aseev-Malanjuk, USSR Ch 1989; 7...♕b6 8.♕d2 ef4 9.♗f4 ♗f3 10.gf3 ♕d4 11.0-0-0 ♘bd7 12.♗e3 ♕b4 13.f4 ♗e7 14.♕g2± Huzman-Ubilava, Kecsemet 1989] **8.0-0 ♗e7 9.♔h1 0-0 10.♕e1 ♖fe8 11.♕g3 ♗f3 12.♕f3 ♖ad8 13.g4 ed4 14.♗d4 ♘c5 15.g5 ♘fd7 16.♖g1 ♘d3 17.cd3 ♗f8?!** [17...♘f8 18.f5!; 17...♕b4!? 18.♘e2 d5 ∆ 19... ♗c5 ±] **18.♖g3 ♕b4 19.♘e2 g6** [19...d5 20.♖h3 ♗c5 21.♗c3 ♕b6 22.♕h5 ♘f8 23.♗g7! ♔g7 24.f5+-] **20.f5 d5 21.♖h3 ♗g7 22.♖f1!**

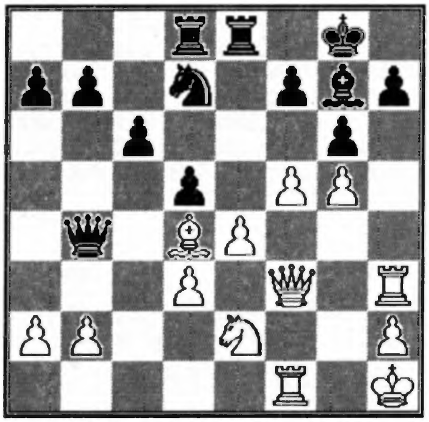

[∆ 22... ♕f8 23.f6] **22...de4 23.♕f4! ♗d4 24.fg6 f5** [24...♖f8 25.gf7 ♔h8 26.♖h7 ♔h7 27.♕h4+-] **25.♕f5 ♖e7 26.♘f4!** [∆ 26... ♘f8 27.gh7: A) 27... ♔h8 28.♕f8 ♖f8 29.♘g6 ; B) 27... ♔h7 28.♖h7 ♘h7 29.g6 ♘f6 30.♕e6 ♔h8 31.g7 ♔g7 32.♘h5; C) 27... ♘h7 28.♕g6 ♔h8 (28...♔g7 29.♕e 6 ♔h8 30.♘g6) 29.♘e6 ♖g8 30.♕h6]

Hovde,Delabie

1-0

(91) **B09**

Franzen J.(CS) 2575

Richardson K.(GB) 2490

XII World Ch. Final 1989

1.e4 g6 2.d4 ♗g7 3.♘c3 d6 4.f4 ♘f6 [4...c6 5.♘f3 ♗g4] **5.♘f3 0-0 6.♗d3 ♘a6 7.0-0 c5 8.d5 ♖b8 9.♔h1** [9.♕e1 ♗g4! 10.♕h4 ♘b4 11.♔h1 ♕c8! 12.a3 ♘d3 13.cd3 b5 14.f5 b4 15.♘e2 ♕a6 16.♘f4 ♗f3 17.♖f3 ♕a4! 18.♖f1 c4 19.fg6 hg6 20.d4 c3 21.e5 de5 22.de5 ♕b5! 23.♖g1 ♘d5 24.♘d5 ♕d5 25.ab4 ♗e5 26.bc3 ♗c3 27.♖a7 ♕d4!∓ Howell-Piket, Groningen 1985/86] **9...b6** [9...♘c7 10.a4 b6 11.♕e1 a6 12.♕h4 b5 13.ab5 ab5 14.f5 gf5 15.♗h6 b4 16.♘e2 ♗h6 17.♕h6 ♘g4 18.♕h5 ♘f6 19.♕h4 e6 20.♘g5 ed5 21.ed5 ♔g7 22.♘g3 h6 23.♖f5! Barczay-Vadacz, 1976] **10.a3 ♘c7 11.♕e1 b5 12.♕h4 a5** [12...c4 13.♗e2 a5 14.f5 gf5 15.♘d4± Kuzmin-Torre, Bangalore 1981] **13.f5 b4 14.ab4! ab4 15.♘e2 gf5 16.♗h6 ♗h6 17.♕h6 ♘g4 18.♕h5 ♘e8** [18...♘f6] **19.ef5 ♘ef6 20.♕h4 ♗b7 21.♘g5!**

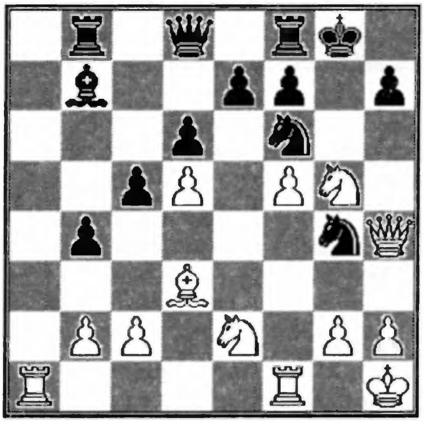

21... c4 [21...h6 22.♖f3 hg5 23.♕g5 ♔h8 24.♖h3; 21...♘e5 22.♘f4 ∆ ♘h5] **22.♘h7!** [22.♗c4 ♘e5 23.♗b3 ♖a8 24.♖ae1 ♗a6] **22...♗d5** [22...cd3 23.♘f6 ♘f6 24.♖f3; 22...♘h7 23.♕g4 ♔h8 24.♕c4] **23.♘f6 ♘f6 24.♕g5 ♔h8 25.♕h6 ♔g8** [25...♘h7 26.f6 ♗g2 27.♔g1! ♕b6 28.♖f2+-] **26.♖f4 ♖a8** [26... cd3 27.♖h4] **27.♕g5 ♔h8 28.♖h4 ♘h7 29.♖h7!**

Franzen J.

1-0

(92) B10
Casares F.(E)
Moreno Ramos F.(E)
II C.E.A.P.E. Final 1990

1.e4 c6 2.c4 e5 3.d4 ♘f6 4.f3 [4.de5; 4.♘c3 ♗b4 5.de5 ♘e4 6.♕d4 d5 (6...♕a5)] **4...ed4 5.♕d4 ♘a6 6.♗e3** [6.♗g5 ♗c5 7.♕e5 (7.♗f6 ♗d4∓) ♗e7 8.♗f6 gf6 9.♕h5 d5 10.cd5 ♕a5 11.♘c3 ♗b4 12.♘ge2 ♘c5∓; 6.e5 ♗c5 7.♕h4 ♕e7 8.f4?! ♗g1 9.♖g1 d6 10.♕g5 (10.♕g3 ♘g4 11.h3 de5) 0-0 11.♗e3 ♖e8 12.ef6 ♕e3 13.♔d1 g6 14.♖h1 (14.♕h6 ♕d4) ♕e1 15.♔c2 ♗f5 16.♔b3 ♕b4 #] **6...♗c5 7.♕e5 ♗e7 8.♘c3 0-0 9.0-0-0 ♖e8 10.♕g3 ♗f8 11.h4 d5!? 12.cd5 cd5 13.♘d5 ♘d5 14.♖d5 ♕e7 15.♗a6 ♗e6 16.♗c4 ♖ac8 17.♔b1 ♖c4 18.♖d2 ♖a4 19.a3** [19.b3] **19...b5 20.♕g5 ♕b7 21.♗d4 b4 22.♘e2** [22.ab4 ♖c8 (22...♗b4? 23.♕g7)] **22...ba3 23.♗c3 ♗a2!**

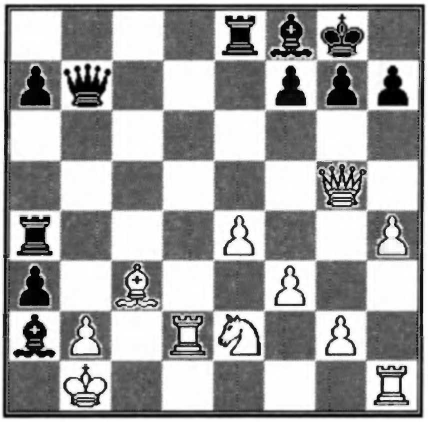

24.♔c1 [24.♔a2 ab2 25.♔b1 ♖a1 26.♔c2 b1♕-+] **24...♗c4 25.♔b1 ♕a6 26.♘c1 ab2 27.♗b2 ♖b8 28.♕e5 ♖a1 29.♔c2 ♕a4 30.♔c3 ♕b4**

Moreno Ramos F.

0-1

(93) B11
Stevenson J.(GB/S) 2205
Kilpatrick R.(GB/S)
SCCA Ch. 1988/90

1.e4 c6 2.♘c3 d5 3.♘f3 ♗g4 4.h3 ♗h5 5.ed5 cd5 6.♗b5 ♘c6 7.g4 ♗g6 8.♘e5 ♖c8 9.d4 e6 10.♕e2 ♗b4 11.h4 ♘ge7 12.h5 ♗e4 13.f3 0-0 14.♘c6 ♘c6 15.♗e3 ♕f6 16.fe4 ♘d4 17.♗d4 ♕d4 18.♔f1!? [18.♖d1?! ♗c3 19.bc3 ♕c3 20.♔f1 de4 21.♕e4 f5! (21...♕c2 22.♕c2 ♖c2 23.♖d7 ♖a2 24.♖b7 ♖c8 25.♗e2±) 22.♕e6 ♔h8 23.♗d3? (23.♔g2! ♕c2 24.♕e2 fg4 25.♖c1 ♕f5 26.♗d3 ♖ce8 27.♗f5 ♖c2 28.♔g3 ♖a2 29.♖c8 ♖a3 30.♔g4 ♖a4 31.♔g3 ♖a3 32.♔f4 ♖a4 33.♔e3 ♖a3 34.♔d4 ♖a4 35.♔c3 ♖c8 36.♗c8 ♔g8 37.♖f1 g5 38.♗b7 ♖h4± Sikora-Learch, Stohl 1989) ♕d4! (23...fg4? 24.♔g2: A) 24.g5 ♕f4 25.♔g2 ♖ce8 26.♕c4 (26.♕d5 ♖e3-+) ♕g5-+; B) 24.gf5 ♖ce8 25.♖e1 (25.♕c4 ♖f5) ♖e6 26.♖e6 ♕d5 27.♔g1 ♕a2 28.♔h2 a5 29.♖he1 a4 30.h6 ♕d5 31.♖1c5 ♕d4 32.hg7 ♔g7 33.♔g3 a3 34.♖a5 ♖f6 35.♖e4 (35.♖f6 ♔f6 36.♖a3 ♕d6) ♕g1 36.♔f3 h5 37.♖g4 0-1 Van der Wiel-Timman, 1986] **18...♗c3 19.bc3 ♕c3 20.♖e1!**

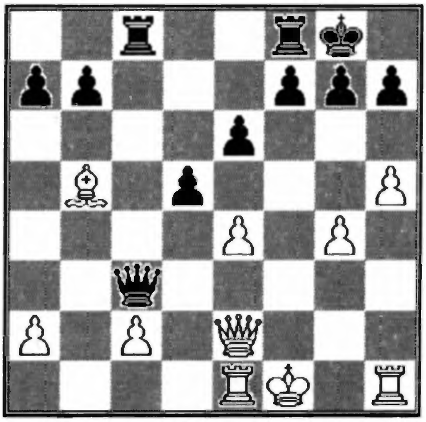

20... ♕c2!? [20...de4 21.♕e4 f5 22.♕e6 ♔h8 23.♗d3 ♕d4 24.gf5 ♕f4 (24...♖ce8?! 25.♕e8 ♕f4=) 25.♔g2 (25.♔e2? ♖ce8) ♕g4 26.♔h2 ♕h4=] **21.ed5 ♕e2 22.♖e2** [22.♗e2?! ♖c2⇆] **22...♖c5□ 23.♗d3 ♖d5 24.♗e4 ♖d7** [△ 25... f5!] **25.g5! f5!? 26.♗c2 ♔f7 27.♗b3 ♖d6** [27...♖e8? 28.♗a4+-] **28.♖h3** [28.♖h4!?] **28...♖e8?** [28...♖c8! 29.♖he3 ♖cc6! 30.♖e5 g6 31.h6 ♔e7∞] **29.♖c3+- g6** [29...♖e7 30.♖c8] **30.h6!?** [30.♖c7 ♖e7 31.hg6 hg6 32.♖c8 ♔g7 33.♖h2 ♖d4 34.♖ch8 ♖f4 35.♔e2 ♖e4 36.♔f3+-] **30...♖c6 31.♖d3 ♖c7 32.♖d6 b5 33.♖e5 ♖b7 34.♔e2 a5 35.♖de6 ♖e6 36.♖e6 ♔f8 37.♔e3 ♖a7** [37...♖c7 38.♔d4 ♖c1 39.♔e5 ♖e1 40.♔f6 ♖e6 41.♔e6 a4 42.♗d5 b4 43.♔e5!+-] **38.♗d5 b4 39.♖b6 ♖c7 40.♔d4 ♖e7**

41.♖b8 ♖e8 42.♖e8 ♔e8 43.♔c5 ♔e7 44.♔b5 f4 45.♔a5 ♔d6 46.♗f3

Wood B.H.

1-0

(94) **B12**
Hromada (CS)
Krecmer M. (CS) 2415
CS Ch. 1989/90

1.e4 c6 2.d4 d5 3.e5 ♗f5 4.h4 h6 [4...h5 5.c4 dc4 6.♗c4 ♗b1 7.e6!? (7.♖b1 e6∞ Skembris) ♗g6 8.♕b3∞ Vasjukov] **5.g4 ♗d7 6.h5 e6 7.f4 c5 8.c3 ♕b6 9.♘f3 ♘c6 10.♔f2 0-0-0 11.♔g3 ♔b8 12.a3 c4 13.♘bd2 ♘a5 14.♖b1 ♘b3 15.♘b3 ♗a4 16.♘fd2 ♘e7 17.♗e2 ♘c6 18.♕f1 ♗b3 19.♘b3 ♕b3 20.♗e3 ♘a5 21.♗d1 ♕b6 22.♗c2 ♗e7 23.f5 f6 24.ef6 ♗f6 25.fe6 ♕e6 26.♗f4 ♔a8 27.♗f5 ♕b6 28.♖h2 ♖de8 29.♖e2 ♕d8 30.♗g6 ♖e7 31.♔h3 ♖f8 32.♖f2 ♘c6 33.♗d2 ♖h8 34.♕d1 a6 35.♗f4 ♖e6 36.♖e2 ♕e7 37.♖e6 ♕e6 38.♕e1 ♕d7 39.♗f5 ♕d8 40.♕g3 ♖e8 41.♖e1 ♖e7 42.♖e6 ♕b6 43.♕g2 ♖e6 44.♗e6 ♘d4 45.♗d5**

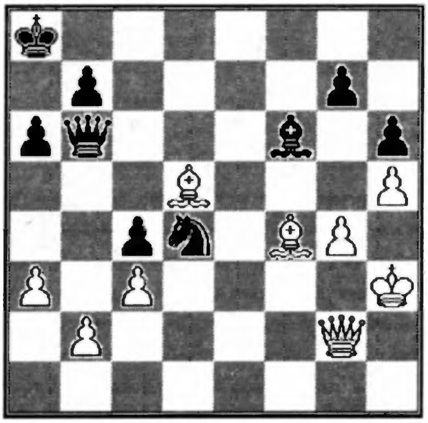

45... ♘e6 46.♗g3 ♘g5 47.♔h2 ♕b5 48.♕d2 ♕e8 49.♕f4 ♕d8 50.♕c4 ♔a7

1-0

(95) **B12**
Leroy W.(B) 2275
Oliveira(P)
XI Olympiad Prel. 1990

1.e4 c6 2.d4 d5 3.e5 ♗f5 4.♘c3 e6 5.g4 ♗g6 6.♘ge2 c5 7.h4 h6 [7...cd4 8.♘d4 h5 9.f4! hg4 10.♗b5 ♘d7 11.f5! ♖h4 (11...ef5 12.e6 fe6 13.♘e6 ♕c7 14.♔f2+-) 12.♖f1 ♗f5 13.♘f5 ef5 14.♕d5+- Kamski-Fossan, 1988] **8.♗e3 ♘e7** [8...♕b6 9.♕d2 ♘c6 10.0-0-0 h5 Sokolov- Karpov, Linares 1987] **9.dc5 ♘ec6 10.f4 ♘d7 11.♘d4 ♘d4 12.♗d4 ♘c5 13.♗b5 ♘d7 14.f5 ♗h7 15.♕e2 a6 16.♗a4 b5 17.♗b3 b4 18.♘d5!? ed5 19.e6 fe6 20.fe6?** [20.♗a4!] **20...♘c5 21.♕f3 ♕c7 22.♗c5 ♗c5 23.♗a4 ♔e7 24.♕f7 ♔d8 25.0-0-0 ♗e4!**

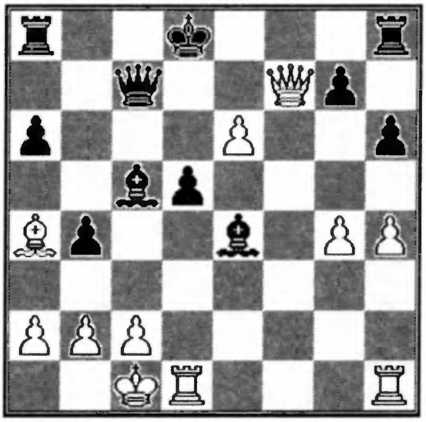

26.♖hf1 ♕f7 27.♖f7 ♖a7! 28.♖df1 ♖e7 29.♗d7 ♖f7 30.♖f7 g6 31.♗c6 ♗e7

0-1

(96) **B13**
Jezek J. (CS) 2470
Klima M. (CS)
CS Ch. 1989/90

1.c4 c6 2.e4 d5 3.ed5 cd5 4.cd5 ♘f6 5.♘c3 ♘d5 6.♘f3 ♘c6 7.d4 ♗g4 8.♕b3 ♗f3 9.gf3 e6 10.♕b7 ♘d4 11.♗b5 ♘b5 12.♕c6 ♔e7 13.♕b5 ♕d7 14.♘d5 ♕d5 15.♕d5 ed5 16.0-0 ♔e6

17.♖e1 ♔f5 18.♖d1 ♖d8 19.♗e3 ♖d7 20.♖ac1 ♗e7 21.b3 ♖hd8 22.♖d4 g5 23.♖c6 ♗f6 24.♖a4 d4 25.♖a5 ♖d5 26.♖cc5 ♖c5 27.♖c5 ♗e5 28.♗d2 f6 29.♔f1

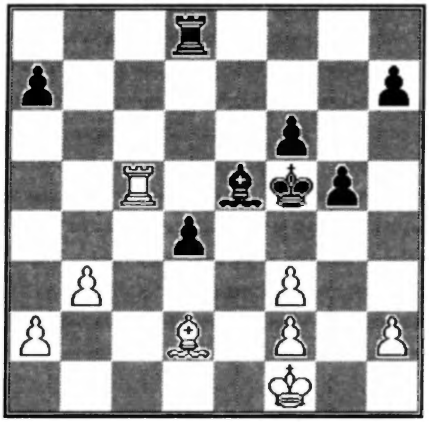

29...♔e6 30.h3 ♖d5 31.♖c4 ♔f5 32.♔e2 ♗f4 33.♗b4 ♗d6 34.♗d2 ♗f4

1/2-1/2

(97) **B14**

Pouliot J.(CA)
Leveille F.(CA)

Canadian Ch. K-45 1989/90

1.e4 c6 2.d4 d5 3.ed5 cd5 4.c4 ♘f6 5.♘c3 e6 6.♘f3 ♗e7 7.cd5 ♘d5 8.♗d3 ♘c6 9.0-0 0-0 10.♖e1 ♗f6 11.♗e4 ♕d6 12.♘g5 h6! [12...g6 13.♘h7 ♔h7 14.♘d5 ed5 15.♕h5 ♔g8 16.♗g6 fg6 17.♕g6= Kaidanov-Efimov USSR 1980] **13.♘f3** [13.♗h7 ♔h8 14.♕d3 hg5? (14...♘f4!) 15.♘e4! ♕c7 16.♕h3 g4 17.♕h5 ♘f4 18.♗f4 ♕f4 19.♘f6 ♕f6 20.♗g6] **13...♖d8 14.♗b1□ ♘c3!? 15.bc3 e5 16.♕d3 g6 17.♗h6** [17.de5 ♕c7! 18.♕e2 ♘e5 19.♗f4 ♘f3 20.♕f3 ♕c3∓] **17...ed4** [17...♗f5 18.de5 ♗d3!? 19.ed6 ♖d6 20.♗f4 ♖d5!? 21.♘e5!!] **18.♘g5 ♗f5 19.♕c4 ♕d5 20.♕d5 ♖d5 21.♗f5 ♖f5 22.♘e4 ♗g7** [22...dc3 23.g4 ♖f3 24.♔g2 ♘e5 25.♖e3±] **23.♗g7 ♔g7 24.cd4 ♖d8 25.♖ab1! b6 26.♖bc1 ♘d4 27.♖c7 ♘b5 28.♖b7 ♖d4 29.f3 ♖a4 30.♖e2 ♖d5 31.h4 ♘d6 32.♘d6 ♖d6 33.♖ee7 ♖f6 34.♖a7 ♖h4**

Pouliot J.

1/2-1/2

(98) **B14**

Jezek J.(CS) 2470
Sykora J.(CS) 2270

CS Ch. 1989/90

1.c4 c6 2.e4 d5 3.ed5 cd5 4.d4 ♘f6 5.♘c3 ♘c6 6.♘f3 e6 7.c5 ♘e4 8.♕c2 ♘c3 9.♕c3 a5 10.♗f4 ♗e7 11.♗b5 ♗d7 12.0-0 0-0 13.♗c6 ♗c6 14.a4 b6 15.♘e5 ♖c8 16.♘d3 bc5 17.♘c5 ♕b6 18.♖fc1 ♗c5 19.dc5 ♕a6 20.♗d6 ♖fe8 21.♕d4 ♕b7 22.♖a3 f6 23.f4 ♕b4 24.♕b4 ab4 25.♖b3 ♗a4 26.♖b4 ♗c6 27.♖e1 ♔f7 28.♖b6 ♗a8 29.♖a6 d4 30.♖a4 e5 31.♖a7 ♔g6 32.fe5 fe5 33.♖e5 d3 34.b4 d2 35.♖a1 ♖e5 36.♗e5 ♖e8 37.♗c3 ♖e2 38.♗d2 ♖g2 39.♔f1 ♗d5 40.♗f4

1/2-1/2

(99) **B15**

Cernov V.A.(SU)
Kopilov N.(SU)

XI USSR Team Ch. 1990

1.e4 c6 2.d4 d5 3.♘c3 g6 4.e5 ♗g7 5.f4 h5 [5...♘h6!? 6.♘f3 ♗g4 7.h3 ♗f3 8.♕f3 ♕b6 ∞] **6.♗e3 ♘h6 7.♘f3 ♗g4 8.h3 ♘f5** [8...♗f3 9.♕f3 ♘f5 10.g3 △ ♗f2,g4] **9.♗f2 ♗f3 10.♕f3 h4 11.♗d3 e6 12.0-0** [12.0-0-0 b5 △ ♘d7-b6-c4⇆] **12...♘d7 13.♘e2 ♗f8 14.b3! ♗e7** [14...c5 15.c4] **15.c4± ♔f8 16.♘c3?!** [16.c5!±] **16...♗a3! 17.♖ab1 ♕a5 18.♘d1 ♗e7 19.♖b2 ♕b6 20.c5 ♕b4 21.♗f5 gf5 22.♘c3 b5?** [22...b6! 23.a3! ♕a3? (23...♕a5 24.b4! ♕a6 25.♖fb1±) 24.♖a2 ♕b4 25.♖a4 ♕b3 26.♖b1 ♕c2 27.♖a2+-] **23.♕d3 △ a4 23...♕a3 24.♖fb1 ♘b8 25.b4± ♔g7 26.♔h2 ♖h6 27.♕c2** [27.♖b3 ♕a6 28.a4 ba4 29.♕a6 ♘a6 30.♘a4 ♘c7 31.♘c3 a6] **27...♕a6 28.a4 ♕b7 29.♕e2 a6 30.♖a1 ♘d7 31.ab5 ab5 32.♖a8 ♕a8 33.♖a2 ♕b7 34.♕e1** [34.h4] **34...♘f8 35.♕a1 ♘g6 36.♗e3 ♖h8 37.♖a7 ♕c8 38.♘e2** [△ ♘c1-b3-a5] **38...♖d8 39.♘c1 ♔g8** [△ ♗f8-h6] **40.♔g1! ♗f8 41.♔f2 ♗h6 42.♔f3 ♖f8 43.♕a5+- ♔h8 44.♖c7 ♕e8 45.♕a7 ♔g8 46.♕a6**

Cernov V.A.

1-0

(100) **B16**

Maes V.(B) 2400

Christoffel M.(CH) 2435

IV European Team Ch. 1990

1.e4 c6 2.d4 d5 3.♘d2 de4 4.♘e4 ♘f6 5.♘f6 gf6 6.c3!? [6.♘f3 ♗g4; 6.g3 h5! 7.♗g2 ♗g4 8.♕d3 e6 9.♗f4 ♗d6 10.♗d6 ♕d6 11.♘f3 ♘d7= Aratowski-Tseitlin M., USSR 1988; 6.♘e2 ♗f5 7.♘g3 ♗g6 8.h4 h5 9.♗e2 ♘d7 10.c3 ♕a5 11.a4! 0-0-0 12.b4 ♕c7 13.a5!± Rodriguez Am.-Pieterse, Nederland 1987; 6.♗c4 ♗f5 7.♘e2 h5 8.♗e3 ♘d7 9.♘f4 h4!∞ Kindermann] **6...♗f5 7.♘f3** [7.♗f4 ♘d7 8.♗d3 ♗g6 9.♘e2 ♘b6 10.0-0 e6 11.♗g3 ♗d6 12.b4 ♕c7 13.a4 ♘d5 14.♕d2 ♖d8 15.♖ab1 0-0 16.c4± Short- Larsen B., Hastings 1988-89] **7...♕c7?!** [7...e6 8.g3 h5!? Riemersma-Pieterse, Nederland 1987; 7...♘d7 8.g3 ♘b6 9.♗g2 ♕d7!? 10.0-0 ♗h3 11.♗h3 ♕h3 12.a4 ♕f5= Fedorowicz-Roos D., France 1990] **8.g3 ♘d7 9.♗g2 0-0-0 10.0-0 e5 11.♕e2 h5 12.♘h4 ♗e6 13.♕c2 ♘b6 14.de5 fe5 15.♗g5 ♗e7 16.♗e7 ♕e7 17.♖fe1 ♕c7 18.b3 ♔b8 19.c4 ♗g4 20.h3 ♗e6 21.a4 ♘c8 22.♕c3 f6 23.♖ad1** [23.f4!] **23...♘d6?** [23...♖d1!] **24.f4 ♘f7 25.♖d8 ♖d8 26.♘f3 ♖g8 27.♔h2 ♗c8 28.fe5 fe5 29.♘h4 c5** [29...♖e8!? △ ♘h6-f5-d4] **30.♖e3 ♖g5 31.♕e1 b6 32.♗d5 ♖g7 33.♗g2 ♗b7 34.♗b7 ♔b7 35.♕d1 ♖g5 36.♕d5 ♔a6 37.a5 ♕b7 38.♕e6**

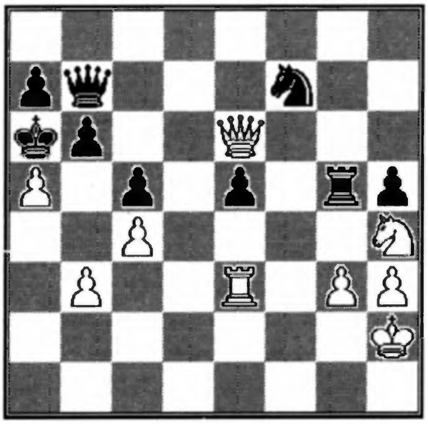

38... ♕c7 39.ab6 ab6 40.♘f5 [△ ♖d3-d7]

Delabie J.

1-0

(101) **B16**

Krecmer M.(CS) 2415

Urban (CS)

CS Ch. 1989/90

1.e4 c6 2.d4 d5 3.♘d2 de4 4.♘e4 ♘f6 5.♘f6 gf6 6.c3 ♗f5 7.♘f3 ♕c7 8.g3 e6 9.♗g2 ♘d7 10.0-0 e5 11.♕a4 h5 12.♖e1 ♗e7 13.de5 fe5 14.♘e5 ♘e5 15.♕f4 ♗e6 16.♕e5 ♕e5 17.♖e5 h4 18.♗f4 0-0-0 19.♗h3 hg3 20.♗e6 fe6 21.♗g3 ♗d6 22.♖e6 ♗g3 23.hg3 ♖d2 24.♖ae1 ♖b2 25.♖1e2 ♖b1 26.♔g2

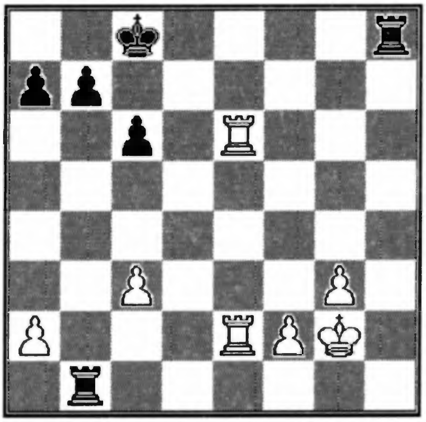

26... ♖h5 27.♖e1 ♖bb5 28.g4 ♖hg5 29.♔g3 ♖bc5 30.♖6e3 ♖a5 31.f4 ♖g7 32.♖1e2 ♖d5 33.g5 c5 34.♖e5 ♖d3 35.♖2e3 ♖d2 36.♖c5

1-0

(102) **B17**

D'Adamo E.(I) 2435

Koskinen O.(SF) 2420

X Olympiad Final 1990

1.e4 c6 2.d4 d5 3.♘d2 de4 4.♘e4 ♘d7 5.♗c4 ♘gf6 6.♘f6 ♘f6 7.♘f3 [7.c3 ♕c7 8.♕e2! ♗g4 9.f3 ♗f5 10.g4! ♗g6 11.f4 ♗e4 12.♘f3 e6 13.0-0 ♗f3 14.♕f3 ♗d6 15.a4! ♘d5 16.♗d2 h5 17.g5 g6 18.a5 a6 19.♗d3!± Kostyra-Sapis, Polska 1990] **7...♗f5 8.♕e2 e6 9.♗g5 ♗g4 10.0-0-0 ♗e7 11.h3 ♗f3 12.♕f3 ♘d5 13.♗e7 ♕e7 14.♔b1 ♖d8 15.♕e4 b5 16.♗d3 a5 17.c3 ♕d6 18.g3 b4 19.c4 ♘f6 20.♕e5 c5 21.♕c5 ♕c5 22.dc5 ♖c8 23.c6 ♖c6 24.♖he1 ♔e7 25.♖e5 ♖a8 26.♗e4 ♘e4 27.♖e4**

♖d8 28.♖d8 ♔d8 29.♔c2 ♖c5 30.♔b3 ♔e7 31.a3 ba3 32.♔a3 ♔d6 33.f4 g5 34.♔a4 h6 35.b4 ab4 36.♔b4 ♖f5 37.♖d4

1/2-1/2

(103) **B18**
Pantaleoni L.(I) 2205
Neri M.(I)
Corr. 1990

1.e4 c6 2.d4 d5 3.♘c3 de4 4.♘e4 ♗f5 5.♘g3 ♗g6 6.♘f3 ♘d7 7.♗c4 e6 8.0-0 ♘gf6 9.♕e2 ♗e7 10.♖e1 ♘b6N 11.♗b3 a5 12.a3 a4 13.♗a2 ♘bd5? 14.c4 ♘c7 15.♗f4 0-0 16.♗c7 ♕c7 17.d5 ♖fe8 18.de6 fe6 19.♕e6 ♗f7 20.♕h3 ♘d7 21.♖ad1 ♘f8 22.♗b1 ♗c4? 23.♖d7

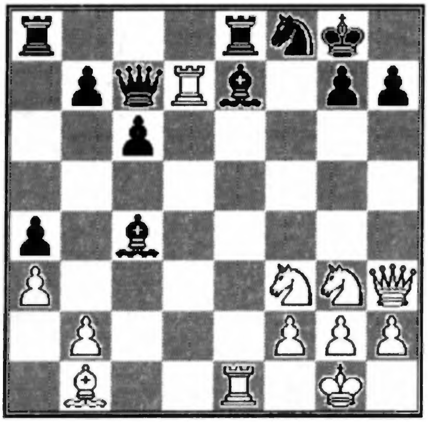

23... ♘d7 [23...♕d7 24.♗h7 ♔f7 (24...♔h8 25.♗f5+-) 25.♘e5+-] **24.♕h7 ♔f8** [24...♔f7 25.♘f5 ♖g8□ 26.♖e7+-] **25.♕h8 ♔f7** [25...♗g8 26.♗a2 ♘f6 27.♘e5 ♘d5 28.♘g6 ♔f7 29.♕h5 ♗h7 30.♗d5 cd5 31.♘e7 ♔f8 32.♕f3+-] **26.♗g6** [26... ♔g6 (26... ♗f6 27.♕h4 +-) 27.♕h5 ♔f6 28.♕f5]

Pantaleoni L.

1-0

(104) **B19**
Sanakoev G.K.(SU) 2590
Krziszton J.(PL) 2600
XII World Ch. Final 1990

1.e4 c6 2.d4 d5 3.♘d2 de4 4.♘e4 ♗f5 5.♘g3 ♗g6 6.h4 h6 7.♘f3 ♘d7 8.h5 ♗h7 9.♗d3 ♗d3 10.♕d3 ♕c7 11.♖h4 e6 12.♗f4 ♕a5 [12...♗d6 13.♗d6 ♕d6 14.♘e4 ♕b4 15.♘fd2 ♘df6 (15...♘gf6 16.d5 ♘e4 17.♖e4 ♕b2 18.♖b1 ♕a2 19.de6 fe6 20.♖eb4 0-0-0 21.♕c3!→) 16.♘c5 ♘e7 17.0-0-0 ♘f5 18.♖f4 0-0-0 19.♘c4 ♘d6 20.♘e5 ♕a5 21.♔b1 ♖he8 22.♖f3→ Van Der Wiel-Tisdall .Arhus 1985] **13.♗d2 ♕b6** [13...♕c7 14.0-0-0 ♘gf6 15.♕e2 ♗e7 (15...♗d6 16.♘f5) 16.♘e5 ♘e5 17.de5 ♘d7 18.♖d4 0-0-0 19.♗c3±] **14.0-0-0 ♗e7 15.♖g4!?N ♗f8?!** [15...♘gf6 16.♖g7 ♗f8 17.♖f7⩱; 15...♗f6 16.♘e4; 15...♔f8 16.♘e5; 15...♘gf6 16.♖g7 ♗f8 (16...♔f8? 17.♖f7 ♔f7 18.♕g6 ♔f8 19.♘e5 ♘e5 20.de5 ♘d5 21.♘f5 ef5 22.e6 ♖h7 23.♗h6+-) 17.♖f7 ♔f7 18.♕g6 ♔e7 19.♘e5 ♘e5 (19...♖h7 20.♘d7 ♔d7 21.♕f6 ♕d8 22.♘e4→) 20.de5 ♘d5 21.♗e3! ♘e3 22.♕f6 ♔e8 23.♕e6 ♗e7 24.♕g6 ♔f8 25.e6+-] **16.♘e5 ♘gf6 17.♖h4 ♗e7 18.f4 ♖f8 19.f5! ♘e5** [19...0-0-0 20.♘f7! ♖f7 21.fe6 ♘e5 22.♕f5±] **20.de5 ♘d7 21.♗e3 ♕c7** [21...♘e5 22.♕c3! ♕c7 23.♖e4 ♘d7 24.fe6 fe6 25.♖e6 ♖f7 (25...♕g3? 26.♖e7!+-;25...0-0-0 26.♖e7 ♕g3 27.♕g7± ∆ ♗h6) 26.♘e4 0-0-0 27.♖e7! ♖c7 28.♘d6 ♔b8 29.♗a7! ♔a8 30.♕a3+-] **22.fe6 ♘e5 23.♕h7! ♖d8** [23...♗h4 24.♘f5 ∆ ♘g7,e7; 23...fe6 24.♕g7 ♘f7 25.♖hh1] **24.♖d8 ♗d8 25.e7 ♗e7 26.♖e4 f5! 27.♘f5 ♕a5 28.♔b1!**

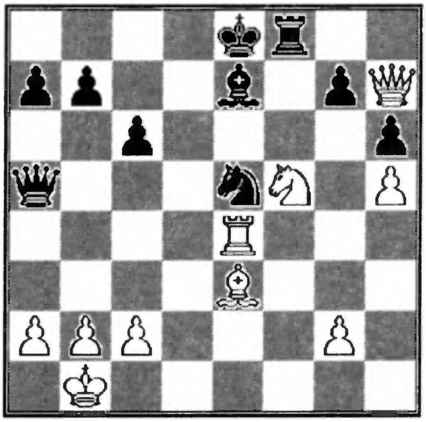

28... ♘c4 [28...♕e1 29.♗c1 ♕e4 30.♘g7+-] **29.♕g6** [29.♖e7 ♔d8∞] **29...♔d8** [29...♖f7 30.♖e7 ♔d8 31.♗g5 ♖e7 32.♗e7 ♔d7 33.♗h4+-] **30.♖d4 ♔c7** [30...♘d6 31.♖d6 ♔c7 32.♕g3+-] **31.♕g3 ♕e5** [31...♘d6 32.♖d6; 31...♗d6 32.♘d6! (32.♖d6? ♖f5! 33.♖d5 ♔c8 34.♖a5 ♖f1 35.♗c1 ♘d2-+) ♖f1

(32...♘e3 33.♘f5 ♔b6 34.♘e3) 33.♗c1 ♘d2 34.♖d2 ♕d2 35.♘e4] **32.♕e5 ♘e5 33.♘e7 ♖f7 34.♘g6**

Sanakoew

1-0

(105) **B19**

Woodford C.(GB/E) 2385

Tzur I.(IL)

XI Olympiad Prel. 1990

1.e4 c6 2.d4 d5 3.♘d2 de4 4.♘e4 ♗f5 5.♘g3 ♗g6 6.h4 h6 7.♘f3 ♘d7 8.h5 ♗h7 9.♗d3 ♗d3 10.♕d3 ♕c7 11.♗d2 e6 12.♕e2 ♘gf6 13.0-0-0 0-0-0 14.♘e5 ♘b6 15.♗a5 ♖d5 [15...c5 16.♖h4!? ♗d6 17.dc5 ♗e5 18.♖d8 ♖d8 19.cb6 ab6!∞ Diaz-Nogueiras, Cuba Ch 1990] **16.♗b6 ab6 17.c4 ♖a5 18.♔b1 ♗d6 19.f4 ♖d8 20.♖hf1 b5 21.c5 ♗f8 22.f5 ♖a4 23.fe6 fe6 24.♕e3 ♘d5 25.♕e1 ♘f6 26.♘g6 ♗c5 27.♕e6 ♔b8 28.dc5 ♖d1 29.♖d1 ♕g3 30.♘e5 ♕g2 31.♖d8 ♔a7 32.♕d6 ♕h1 33.♔c2 ♕g2 34.♔b1 ♕h1**

1/2-1/2

(106) **B19**

Andonov A.(BL)

Curtacci S.(I)

EU/M/GT/312 1990

1.e4 c6 2.d4 d5 3.♘c3 de4 4.♘e4 ♗f5 5.♘g3 ♗g6 6.h4 h6 7.h5 ♗h7 8.♘f3 ♘d7 9.♗d3 ♗d3 10.♕d3 ♘gf6 11.♗f4 e6 12.0-0-0 ♗e7 [12...♘d5 13.♗d2 b5 14.♖de1 ♗e7 15.♘e4 b4 16.g4 a5 17.g5± Tisdall-Hartein, Lugano 1983] **13.♘e5** [13.♘e4 ♘e4 14.♕e4 ♘f6 (14...♕a5 15.♔b1 ♘f6 16.♕e2 ♕f5± Geller) 15.♕e2 (15.♕d3!? a5 16.c4 0-0 17.♔b1 b5!? 18.♘e5! bc4 19.♕c4 ♘d5 20.♘c6 ♕d7 21.♗d2! A. Rodriguez- Lobron, Luzern Ol 1982 21...♖fc8 22.♘e7 ♕e7 23.♕d3 ♕f6 24.f3 ∆ ♖c1 ± A. Rodriguez) ♕d5 16.♔b1 ♕e4±; 13.c4 a5 (13...b5!?) 14.♔b1 b5 15.c5 ♘d5 16.♗e5 0-0 17.♘e4 ♘7f6 18.♘f6 ♘f6 19.♗f6 ♗f6 20.g4 ♕d5∞ Kasparov, Shakarov; 13.♔b1 a5!? (13...♕a5 14.♘e5 ♖d8 15.♘c4! ♕b5 16.♗c7 ♖c8 17.♘d6 ♗d6 18.♗d6 ♕d3 19.♖d3± Timman-Larsen, 1980) 14.♘e4 ♘e4 15.♕e4 ♘f6 (15...a4!? 16.♘e5 a3 Karpov-Larsen, Linares 1983) 16.♕e2 a4 17.♘e5 ♕d5 18.g4 a3 19.b3 ♕e4 20.♗e3 0-0 21.f3 ♘d5! 22.fe4 ♘c3 23.♔a1 ♘e2∓ Filip; 13.♖he1 a5 14.c4 b5! 15.c5 ♘d5 16.♗e5 0-0 17.♘e4 ♘7f6 18.♘f6 ♘f6 19.♗f6 ♗f6 20.g4 ♕d5 21.♔b1 ♖fd8∓ Tal-Larsen, Tilburg 1980] **13...0-0** [13...a5 14.♖he1 0-0 15.♔b1 (15.♕e2!? ∆ ♘g6) a4 16.c4 a3 17.b3 ♗b4 18.♖h1 ♕e7 19.♘e4 ♖ad8=; 13...♘d5 14.♗d2 ♗g5 15.♘e4 ♗d2 16.♕d2 0-0 17.g4± Beljavskij; 13...♘e5 14.♗e5 (14.de5 ♕d3 15.♖d3 ♘d5 16.♗d2 a5!= Psahis, Vajser) b5 15.♘e4 ♖c8 (15...♕d5 16.♘c3) 16.♔b1 a5 17.♗f6 gf6 18.g4 ♕d5 19.f4 ♖d8! 20.♖he1 ♔f8 21.♘c3 ♕c4 22.♕e4 ♖g8! 23.f5 e5 24.♕e3!± Pshais, Vajser (24.♘e2?∓ Pshais-Larsen, Las Palmas Izt 1982)] **14.♕e2** [14.c4 A) 14...♘e5 15.♗e5 (15.de5 ♕c7!?) ♘g4; B) 14...b5?! 15.♘c6 bc4 16.♕e2 ♕e8 17.d5± Tal; 14.♘d7 ♕d7 15.♗c5 ♘g4!?] **14...♕a5** [14...a5 15.c4 a4 16.♔b1 a3 17.b3 ♖a6 18.♕f3 ♕c8 19.♖he1 ♖d8 20.♕e3 c5 21.♘d7 ♖d7 1/2-1/2 Timman-Lobron, Plovdiv 1983] **15.♔b1 ♖ad8 16.♘g6!** [16.c4 ♘e5 17.de5 ♘d7 18.♖d2 (18.a3!? ♘c5 19.♕c2∞ Tal) ♗g5! Beljavskij-Tal, USSR 1981] **16...fg6** [16...♖fe8 17.♘e7 ♖e7 18.♗d6 ♖ee8 19.c4 b5∞ Tal] **17.♕e6 ♔h8 18.hg6!** [18.♕e7?! ♘d5 19.♗d2 ♕a2 20.♔a2 ♘e7 21.♗b4 c5∓] **18...♘g8! 19.♗h6!** [19.♖h5 ♖f6] **19...gh6□ 20.♖h6 ♘h6 21.♕e7 ♘f6** [21...♘f7? 22.d5!+-] **22.g7!N**

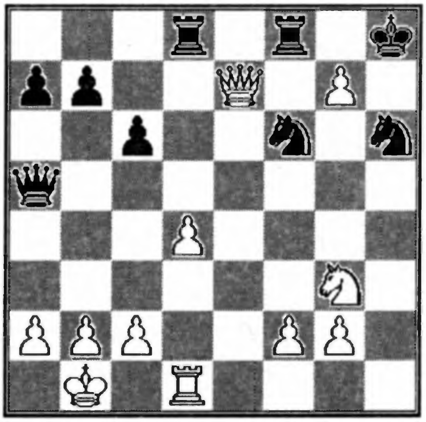

[22.♖h1? ♔g8-+] **22...♔g8 23.gf8♕ ♖f8 24.♕b7 ♖e8 25.♕c6± ♖e1 26.♕f3??** [26.♕c4! ∆ ♕d3] **♕d2**

Curtacci S.

0-1

(107) **B20**
Mamatov(SU)
Cernov V.A.(SU)
XI USSR Team Championship 1990

1.e4 c5 2.g3 g6 3.♗g2 ♗g7 4.c3 e5 5.♘e2 ♘c6 6.d3 ♘ge7 7.0-0 0-0 8.♗e3 d6 9.♕d2?! [9.a3 a5 ∆b6, d5; 9.f4!?N ef4 10.♘f4 (10.gf4 f5) ♘e5 11.♔h1 b6 12.♘a3 ♗a6 13.c4 ♘7c6 14.♖b1 ♘b4 15.♘c2 ♘c2 16.♕c2 ♗c8 ½-½ Mozes- Cernov, Corr.1989] **9...b6 10.♗h6? d5! 11.♗g7 ♔g7 12.ed5 ♘d5 13.d4 ♗a6!∓ 14.de5** [14.dc5 ♘de7] **14...♘de7 15.♕e3** [15.♖e1 ♘e5! 16.♗a8 ♕a8-+] **15...♘f5 16.♕e4 ♖c8 17.f4? ♘a5!**

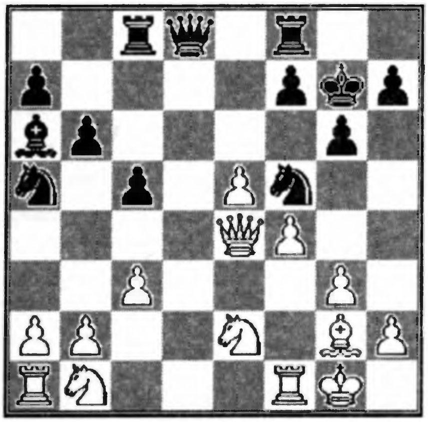

[∆♗b7] **18.♗f3 ♗d3-+ 19.♕a4 b5 20.♕d1 ♘e3 21.♕c1 ♘c2 22.♖d1** [22.♘a3 ♘a1 23.♕a1 b4-+] **22...♘a1 23.f5 ♘c4 24.f6 ♔h8 25.♕h6 ♖g8 26.♕g5 ♘b2 27.♖d2 ♘c4 28.♖d1 ♕e8 29.e6 ♗e2 30.♖d7 ♗f3** [30...fe6?? 31.♖h7 ♔h7 32.♕h4 #] **31.♖e7 ♕c6 32.ef7** [32.♖f7 ♕e6 33.♖h7 ♔h7 34.♕h4 ♗h5] **♖gf8**

Cernov V.A.

0-1

(108) **B20**
Korolev S.(SU) 2610
Privara I.(CS) 2520
Europe/Team Ch. II Final 1986

1.e4 c5 2.g3 ♘c6 3.♗g2 g6 4.d3 ♗g7 5.f4 d6 6.♘f3 e5 7.0-0 ♘ge7 8.f5! gf5 9.♘h4 fe4 [9...0-0 10.ef5 f6 11.♘c3 d5 (11...♘d4 12.♘d5 ♘df5 13.♘f5 ♘f5 14.♕h5 ♘e7 15.♗e4±) 12.♕h5 b5 13.♘g6! ♖f7 14.♘e7 ♘e7 15.♗e3± Korolev S.-Rusakov, Memorial Mirotvorsky 1981/83; 9...f4 10.♕h5 ♗e6 11.♘f5 ♗f6 12.gf4 ef4 13.♗f4!± Korolev S.-Barstatis, Memorial Mirotvorsky 1981/83] **10.de4 0-0** [10...♗e6 Korolev S.-Varlamov V., Memorial Mirotvorsky 1981/83] **11.♘f5 ♘f5 12.ef5 f6 13.♗e3 ♘e7 14.g4 ♖b8 15.♘c3 b6** [15...b5 16.a4 ba4 (16...b4 17.♘b5 ♗a6 18.♕d3±) 17.♖a4 a6 18.b3±] **16.♕d3 ♗b7 17.♖ad1 ♘c6 18.a3! ♘d4 19.♘d5 ♕d7 20.c3 ♕f7 21.♕e4 ♖fe8** [21...♘e2 22.♔f2 ♘f4 23.♗f4 ef4 24.♕f4±] **22.♖d2 ♔h8 23.g5 fg5 24.♗g5 ♕h5 25.h4!**

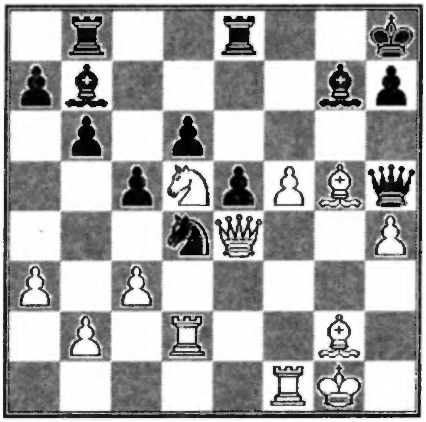

25... ♘b3 26.♖d3 ♕f7 27.f6 ♗f8 28.♖g3 b5 29.h5 c4 30.♕h4 h6 31.♗e3 ♗d5 32.♗d5 ♕d5 33.f7 ♗e7 34.♖f6 ♕d1 35.♔h2 ♕c2 36.♔h3 ♕h7 37.♖gg6 ♖f8 38.♕f2

Korolev S.

1-0

(109) **B21**
Santamaria (AD)
Woodford C.(GB) 2385
XI Olympiad Prel. 1990

1.e4 c5 2.d4 cd4 3.c3 dc3 4.♘c3 [4.♗c4!? e6 5.♘f3 ♘c6 6.0-0 d6 7.♕e2 ♘f6 8.♖d1 ♕c7 9.♘c3 a6 10.♗f4 ♗e7 11.e5 ♘h5 12.♗g5! ♗g5 13.♘g5 ♘f4 14.♕f3 de5 15.♘ce4 0-0!? 16.g3 ♘g6 17.♘h7 ♔h7 18.♕h5 ♔g8 19.♘g5 ♖d8 20.♕h7 ♔f8 21.h4 ♖d1 22.♖d1 ♔e7 23.♕g7 ♘d4 24.h5 ♕c4 25.hg6∞

Belenko] **4...♘c6 5.♘f3 d6** [5...g6 6.♗c4 ♗g7 7.e5!? ♕a5 8.0-0 ♘e5 9.♘e5 ♗e5 10.♖e1 ♗c3 11.bc3 ♕c3 12.♕e2! ♕g7 13.♗b2 f6 14.♖ac1 g5 15.♗a3 e5 16.f4 gf4 17.♕h5 ♔d8 18.♗d6 ♘e7+- Belenko-Ermankov, Corr. 1990] **6.♗c4 e6 7.0-0 ♘f6** [7...a6 8.♕e2 ♗e7 9.♖d1 b5 10.♗b3 ♖a7 11.♗e3 ♖d7 12.♘b5!? ab5 13.♕b5 ♗b7 14.♗a4 e5! 15.♖ac1 ♘f6 16.♗b6 ♕b8 17.♕c4 0-0! 18.♗c6 ♖c8 19.♕a4 ♗c6 20.♖c6 ♖c6 21.♕c6 ♖b7 22.♗e3 ♖b2 23.a4 ♕b3 24.♖c1 ♖a2 25.a5= Tomisek-Pletanek, Corr.1990] **8.♕e2 ♗e7 9.♖d1 e5 10.h3 0-0 11.♗e3 ♗e6 12.♗e6 fe6 13.♖ac1 ♖c8 14.b4 a6 15.b5 ab5 16.♕b5 ♕d7 17.♘a4 ♘d4 18.♘d4 ed4 19.♕d7 ♘d7 20.♗d4 ♗g5 21.♖c8 ♖c8 22.♘b6 ♘b6 23.♗b6 ♖c2 24.g3 ♖c1 25.♖c1 ♗c1 26.♔f1**

1/2-1/2

(110) B22

Buisman A.(NL) 2465

Shephard C.(GB/E) 2500

X Olympiad Final 1989

1.e4 c5 2.c3 ♘f6 3.e5 ♘d5 4.d4 cd4 5.♗c4 [5.♘f3!? ♘c6 A) 6.cd4 d6 7.♘c3 de5 8.de5 ♘db4 9.a3 ♕d1 10.♔d1 ♘a6 11.b4 ♗g4 (11...♘c7 12.♘b5 ♘b5 13.♗b5 ♗d7 14.♖e1! 0-0-0 15.♗d2 ♗g4 16.♖c1±) 12.b5 0-0-0 A1) 13.♔c2 ♗f3 14.ba6 (14.gf3 ♘d4 15.♔b2 ♘c5 16.♗e3 e6=) ♘d4 15.♔b2 ♗c6⇆; A2) 13.♔e1 ♗f3 14.gf3 ♘d4 15.♖a2 ♘c5⇆; A3) 13.♗d2 ♘e5 14.ba6 ♘f3 15.gf3 ♗f3 16.♔c2 ♗h1 17.♗h3 e6 18.♖h1 ba6 1/2-1/2 Kiik-Rycagov, USSR 1990 19.♘e4!± ∆ 20.♘g5, 20.♗c3 Oll, Rycagov; B) 6.♗c4 ♘b6 7.♗b3 d5 8.ed6 ♕d6 9.0-0 ♗e6 B1) 10.♘a3!? B11) 10...dc3 11.♘b5 ♕d1 12.♖d1 ♖c8 13.♗e6 B111) 13...c2 14.♖d2 fe6 15.♖c2± Panchenko; B112) 13...fe6 14.bc3 B1121) 14...h6!? 15.♗e3 ♘d5 16.♘a7 ♘e3 17.♘c8 ♘d1 18.♖d1 g5 19.♘b6 ♗g7 20.♖d7 ♗c3!? (20...♘a5 21.♘d4± Vorotnikov-Polovodin, USSR 1985) 21.♖b7 0-0 22.♖c7 ♘d4! 23.♘c8!? ♘f3 24.gf3 Stoica-Georgescu, Rumania 1986 24...♖f3! 25.♔g2 ♖d3! 26.♘e7 ♔f8 27.a4 ♗f6! 28.♘c6 ♖a3 29.a5 ♗c3 30.♖a7 ♖a2= Stoica; B1122) 14...♘c4!? 15.♘g5 e5 16.♘e6 ♔f7 17.♘g5 ♔e8 18.♘e6 ♔f7 19.♘g5 ♔e8 1/2-1/2 Smagin-Gavrikov, USSR Ch. 1986; B113) 13...cb2?? 14.♗c8 ba1♕ 15.♘c7#; B12) 10...♗b3 11.♕b3 (11.ab3 e6 12.♘b5 ♕d7 13.♘fd4 ♘d4 14.♘d4 ♗c5 15.♘f3 ♕d1 16.♖d1 a5!= Sidiefzade) B121) 11...e6 B1211) 12.♖d1!? ♕d5 (12...♗e7!? 13.♘b5 ♕b8! 14.♘bd4 0-0 15.♘c6 bc6 16.c4± Glek-Pigusov, USSR 1985) 13.♘b5 0-0-0 14.♘a7 Panchenko-Baikov, USSR 1986 (14.♗f4 ♕b3 15.ab3 ♘d5 16.♘a7 ♘a7 17.♖a7 ♘f4 18.♖a8 ♔c7 19.♖d8 ♔d8 20.♖d4 ♘d5 21.c4 ♗c5 22.♖d2 ♗b4 23.♖d4 ♗c5 24.♖d2=) ♘a7 15.♕b6 ♗c5 16.♕a5 ♘c6 17.♕a4?! (17.♕a8! ♔c7 18.♕a4∞) d3∓ Rozenthalis-Sidiefzade, USSR 1985; B1212) 12.♘b5 ♕d7 13.♘bd4 (13.♘a7? ♖a7 14.♕b6 dc3 15.♘e5 ♕d4 16.♕d4 ♘d4 17.♗e3 cb2-+ Tischbierek) ♘d4 14.♘d4 ♗e7 15.♖d1 0-0 (15...♖d8 16.♗e3 ♘d5 17.♘b5 a6 18.c4 ab5 19.cd5 ed5 20.♗b6+- Tischbierek) 16.♘f5 ♕c7 17.♘e7 ♕e7 18.♗e3 ♘d5 19.♗d4 f6 20.c4± Halasz- Tischbierek, Balatonbereny 1984; B122) 11...♕d5 12.♘b5 B1221) 12...♕b3 13.ab3 ♖c8 (13...0-0-0 14.♘a7 ♘a7 15.♖a7 dc3 16.bc3 ♖d3 17.♘e5 ♖c3 18.♗e3 ♔c7 19.♘f7± Mereklishvili-Prudnikova, Leningrad 1985) 14.♘bd4 ♘d4 15.♘d4 a6 16.♖d1! e6 17.b4 ♘d5± (17...♗e7? 18.b5!± Rashkovsky- Georgadze, USSR 1985); B1222) 12...♖c8 13.♘fd4 (13.♖d1!? e6 14.♘bd4 ♘d4 15.♖d4 ♕b3 16.ab3 a6 17.b4∞ Vera) ♘d4 14.♘d4 e6 15.♖d1 B12221) 15...♗e7 16.♗e3 ♘c4 (16...0-0 17.♘b5 ♕b3 18.ab3 a6 19.♘a7+-) 17.♘b5±; B12222) 15...♗c5! 16.♕b5! (16.♘b5?! ♕b3 17.ab3 a6 18.♘d6 ♗d6 19.♖d6 ♘d5 20.♗g5□ h6 21.♗h4 g5 22.♗g3 ♔e7∓ Kamsky-Tukmakov, Reykjavik (open) 1990; 16.♗e3 0-0 17.♘b5 ♕b3 18.ab3 ♗e3 19.fe3 a6 20.♘d6 ♖c7=) B122221) 16...♕d7 17.♕e2 ♕e7 18.♘b5 (18.b3!? ♗d4 19.♖d4 ♖c3 20.a4 Svesnikov) a6 19.b4 ♘c4! 20.♕c4 ♗f2 21.♔f2 ♖c4 22.♘d6 ♔f8 23.♘c4 ♕h4 24.♔g1 ♕c4 25.♖d8 ♔e7 26.♖h8 ♕c3 27.♗g5 f6 28.♖f1 fg5 29.♖h7 g4!= Svesnikov; B122222) 16...♔e7! 17.♗e3 ♖hd8∞ Tukmakov; B2) 10.♗e6 ♕e6 11.♘d4 (11.cd4 ♖d8 12.♘c3 ♕c4! 13.♗e3 e6 14.♕b1 ♗e7 15.♖c1 ♘d5 16.♘e4= Hardicsay-Sapi, Hungary 1982;11.a4 ♖d8 12.a5 dc3 13.♕c2 ♘b4 14.♕c3 ♘6d5 15.♕b3 ♕d7 16.a6! b5 17.♘c3 e6 18.♘e5 ♕d6 19.♖e1 ♗e7 20.♘b5 ♕b8 21.♘d4 0-0∞ Svesnikov- Hasin, USSR 1987) ♘d4 12.♕d4 (12.cd4 ♖d8 13.♘c3 g6 14.d5!? ♘d5 15.♕d4 ♕f6 16.♕a7 ♘c3 17.bc3 ♗g7 18.♕b7 0-0 19.♗a3 ♖b8 20.♕e7 ♕c3 21.♕e3 ♕e3 22.fe3 ♖fe8 23.♖ab1 ♗h6= Doncevic-Komlienovic, Bad Worishofen 1985) ♕d7!? 13.♕e5 e6 (13...♕d5 14.♕g3 g6 15.♖e1 ♗g7 16.♗g5 0-0!) 14.♘d2 ♕d5

15.♕e2 ♗e7 16.c4 ♕f5 17.b3 0-0 18.♕e4! (18.♘e4 ♘d7 △ ♘c5) ♕e4 19.♘e4 ♖fd8 20.♗e3 f5!= Vorotnikov-Georgadze, USSR 1985] **5...♕c7 6.♕e2 ♘b6 7.♗d3 ♘c6 8.♘f3 d5 9.ed6 ♕d6 10.♘d4 g6 11.0-0 ♗g7 12.♘c6 bc6 13.♘d2 0-0 14.♘e4 ♕c7 15.c4 ♗f5 16.♖b1 ♖ad8 17.b3 ♘d7 18.♘g3 ♗d3 19.♕d3 ♘c5 20.♕e3**

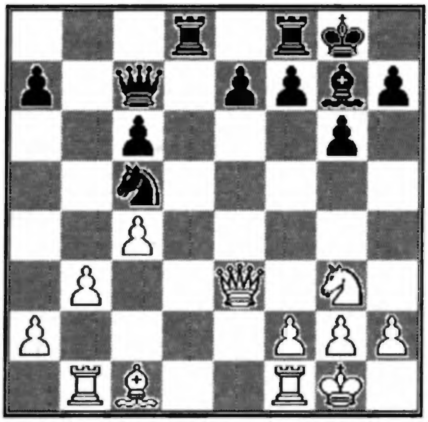

20...♘d3 21.♗a3 ♖d7 22.♗e7 ♗d4 23.♕f3 ♘e5 24.♕f4 ♗f2 25.♖f2 ♖e7 26.♖d1 f5 27.h3 ♖fe8

1/2-1/2

(111) **B22**

Miotto A.(I)

Wallner K.(A) 2430

Corr. 1990

1.e4 c5 2.c3 e6 3.♘f3 d5 4.ed5 ♕d5 5.d4 ♘f6 6.♘a3 [6.♗e2 ♗e7 7.0-0 cd4 8.cd4 ♘c6 9.♘c3 ♕d6 10.♘b5 ♕d8 11.♗f4 ♘d5 12.♗g3 0-0 13.♖c1 ♗d7! 14.♕d2 a6 15.♘c3 (15.♘d6 ♗d6 16.♗d6 ♘ce7 △ ♗b5 = Novikov) ♘c3 16.bc3 b5= Vasjukov-Novikov, Kusadasi 1990] **6...♕d8 7.♗f4 ♘c6 8.dc5 ♘d5 9.♗d6 ♗d6 10.cd6 ♕d6 11.♘b5 ♕e7 12.♗d3 a6 13.♘bd4 ♘d4 14.♘d4 ♘f4 15.0-0 0-0 16.♘e2 ♘d3 17.♕d3 ♗d7 18.♖ad1 ♖ad8 19.♕e3 ♗c6 20.♘d4 ♗d5 21.♖d2 ♕f6 22.f4 ♖d7 23.♖e1 ♖fd8 24.f5 ♖d6 25.fe6 fe6 26.♖f2 ♕g6 27.b3 b5 28.h3 ♖c8 29.♕e5 ♖d7 30.♖e3 ♔h8 31.♖g3 ♕e8 32.♖e2 ♕g8 33.♖ge3 ♖e8 34.a4 ba4 35.c4 ♖ed8 36.♘e6 ♗e6 37.♕e6**

1/2-1/2

(112) **B22**

Slapak Z.(CS) 2450

Soucek E.(CS) 2355

CS Ch. 1989/90

1.e4 c5 2.c3 ♘f6 3.e5 ♘d5 4.d4 cd4 5.♘f3 ♘c6 6.♗c4 ♘b6 7.♗b3 d6 8.ed6 ♕d6 9.♘a3 a6 10.0-0 ♗e6 [10...e6 11.♕e2 ♗e7 12.♖d1 ♗f6 13.♗e3 ♘d5 14.♘d4 ♘e3 15.♘db5!? ♕c5 16.♘d6 ♔f8 (16...♔e7 17.fe3 ♘e5 18.♘e4 ♕c6 19.♖d4! b5 20.♖f1 ♗b7 21.♗c2 ♖ad8 22.♘b1 a5 23.♘bd2± Dovzsik-Mojseev, Budapest 1990) 17.fe3 ♘d4?! 18.♖d4! ♗d4 19.♘e4 ♗e3 20.♔h1 ♕a7 21.♘c4 ♗f4 22.♖d1! ♗c7□ 23.♕h5 b5 24.♕g5!+- Dovzsik-Vancsak, Eger 1990] **11.♗e6 ♕e6 12.♘d4 ♘d4 13.♕d4 ♖d8 14.♕h4 ♕c6 15.♗g5 ♖d7 16.♖ad1 e6 17.♖d7 ♘d7 18.♘c2 ♗c5 19.♖d1 h6 20.♗e3 ♗e3 21.♘e3 0-0 22.h3 ♘f6 23.♕b4 ♖c8 24.♖d6 ♕c7 25.♖b6 ♘e4 26.g3 ♘c5 27.a4 ♖d8 28.a5 ♖d2 29.♕c4 ♕e5 30.♕f4 ♕f4 31.gf4 ♖d7 32.f5 ♔f8 33.fe6 ♘e6 34.♔g2 g6 35.h4 ♔e7 36.♔f3 ♘d8 37.c4 ♖d6 38.♘d5 ♔d7 39.♖b3 ♔c8 40.♖e3 ♘e6 41.♔e4 ♔d7 42.b4 ♘g7 43.♖f3**

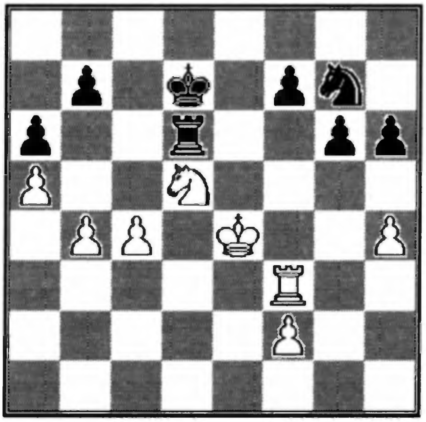

43... f5 44.♔d4 ♖e6 45.♘f4 ♖d6 46.♔e5 g5 47.hg5 hg5 48.♖d3 ♖d3 49.♘d3 g4 50.♔f6 ♘e8 51.♔f5 ♘d6 52.♔f4

1-0

(113) B22

Jamieson R.(AU) 2315

Thomas T.(GB) 2440

XI Olympiad Prel. 1989

1.e4 c5 2.c3 e6 3.d4 d5 4.e5 ♕b6 5.♘f3 ♗d7 6.♘a3 cd4 7.cd4 ♘c6 8.♗e2 ♗b4 9.♔f1 ♘a5 10.♘c2 ♗b5 11.♘b4 ♗e2 12.♔e2 ♕b4 13.♕d3 ♖c8 14.♗d2 ♕b6 15.♖hc1 ♖c1 16.♖c1 ♘e7 17.♗c3 ♘g6 18.g3 0-0 19.h4 f6 20.ef6 gf6 21.h5 ♘e7 22.g4 ♘c4 23.b3 ♘d6 24.♘d2 ♘f7 25.f3 ♕d6 26.♘f1 f5 27.♕e3 h6 28.♘d2 fg4 29.fg4 ♘g5 30.a4 ♕h2

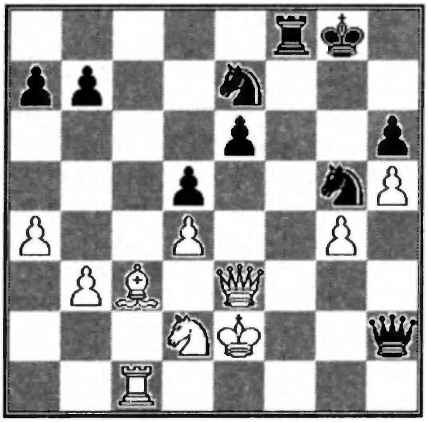

31.♔d3 ♘c6 32.♖e1 ♖f2 33.♖e2 ♖e2 34.♕e2 ♕f4 35.♕g2 a5 36.♕g1 ♘h3

0-1

(114) B22

Davies G.H.(GB/E) 2530

Yenakis N.(GR)

XI Olympiad Prel. 1991

1.e4 c5 2.c3 d5 3.ed5 ♕d5 4.d4 e6 5.♘f3 ♘f6 6.♗e2 ♘c6 7.0-0 cd4 [7...♗e7 8.c4 ♕f5 9.♘c3 cd4 10.♘d4 ♘d4 11.♕d4 e5! 12.♕d3 0-0 13.♕f5 ♗f5 14.♗e3 ♖fc8 15.♖fd1± Svesnikov-Sunye Neto, Moscow (GMA) 1989] **8.cd4 ♗e7 9.♘c3 ♕d8 10.a3 0-0 11.♗e3 b6 12.b4 ♗b7 13.♕b3 ♗d6 14.♗g5 h6 15.♗f6 ♕f6 16.d5 ed5 17.♘d5 ♕e6 18.♖fe1 ♘e5 19.♖ad1 ♖ad8 20.♘e5 ♕e5 21.g3 ♖fe8 22.♗f3 ♕e1 23.♖e1 ♖e1 24.♔g2 ♔f8 25.♘e3 ♗f3 26.♔f3 ♖c1 27.♕b2 ♖dc8 28.♕d4 ♗e7 29.♘f5 ♗f6 30.♕d6 ♔e8 31.♕f4 ♔f8 32.♕d6**

1/2-1/2

(115) B23

Manowsky (GER)

Lausch (GER)

DDR/M/925 1990

1.e4 c5 2.♘c3 ♘c6 3.f4 g6 4.♘f3 ♗g7 5.♗c4 e6 6.f5 ♘ge7 7.fe6 de6 8.d3 0-0 9.0-0 ♘d4! 10.♗g5 ♕d7!N [10...f6 11.♗e3 Polugajevski] **11.♕d2 ♘ec6! 12.a3 ♘f3! 13.gf3** [13.♖f3 ♘e5 △ 14... ♘c4] **13...♘d4! 14.♘d1 b5 15.♗a2 b4 16.ab4 cb4 17.♘e3 ♕c7!!**

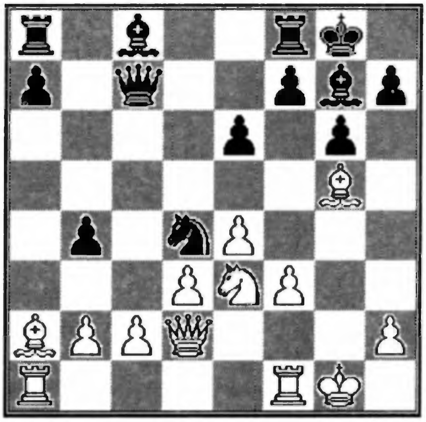

18.♖f2 [18.c3? bc3 19.bc3 ♕c3! 20.♕c3 ♘e2∓; 18.♕b4? ♘c2 19.♘c2 ♕c2∓] **18...h6! 19.♗h4 ♕f4! 20.♗e7** [20.♗g3 ♘f3 21.♔h1 ♕g3! 22.hg3 ♘d2 23.♖d2 ♗b2∓] **20...♖e8 21.♗b4 ♘f3 22.♔g2 ♗e5!! 23.♕c1! ♘h4 24.♔f1 ♕g5 25.♘c4 ♕c1 26.♖c1 ♗d4 27.♖f4 g5 28.♖g4 ♗a6! 29.c3 ♗b6 30.♖d1 ♗c7 31.♗d6? ♗c4 32.dc4 ♖ed8 33.c5 ♖ab8 34.b4 ♗d6 35.♖d6 ♖d6 36.cd6 ♖b6 37.e5 ♘f3 38.d7 ♖b8 39.♖c4?! ♘d2 40.♔e2 ♘c4 41.♗c4 ♔f8 42.♗b5 ♔e7 43.♗c6 a5! 44.ba5 ♖b2 45.♔f3 ♖h2 46.a6 ♖a2 47.♗b5**

♖a3! 48.♔g4 ♖c3 49.♔h5 ♖h3 50.♔g4 ♖b3 51.♗c6 ♖a3 52.♗b7 ♔d7 53.♔h5 ♖h3! 54.♔g4 ♖h4 55.♔f3 ♖a4

0-1

(116) B23

Ruefenacht M. (CH) 2525

Pipitone A. (I) 2380

XI Olympiad Sf 4 Bd 1 1990

1.e4 c5 2.♘c3 ♘c6 3.♘ge2 e5 4.♘d5 d6 5.♘ec3 ♘ge7 6.♗c4 ♘d5 7.♘d5 ♗e6 8.0-0 ♗e7 9.d3 0-0 10.f4 ef4 11.♗f4 ♖c8 12.♕d2 ♗d5 13.♗d5 ♘b4 14.♗b3 ♕b6 15.♗e3 ♘c6 16.♖f5 ♘e5 17.♖af1 ♗f6 18.h3 ♕d8 19.♗d5 ♖c7 20.♗h6 ♖e8 21.g4 ♘g6 22.c3 ♖e5 23.g5

23... ♖d5 24.ed5 ♗e5 25.♗g7 ♗g7 26.♕f2 ♕e8 27.h4 ♖e7 28.h5 ♘e5 29.♕g3 ♕a4 30.♖f6

1/2-1/2

(117) B25

Stransky E.(GER) 2400

Sanakoev G.(SU) 2590

XII World Ch. Final 1990

1.e4 c5 2.♘c3 ♘c6 3.g3 g6 4.♗g2 ♗g7 5.d3 d6 6.f4 e6 7.♘f3 ♘ge7 8.0-0 0-0 9.♗d2 [9.♗e3 ♘d4 10.♗f2 b6!? 11.♘d4 cd4 12.e5 (12.♘e2 e5 13.c3 dc3 14.♘c3 ♗e6! 15.d4 ef4 16.gf4 ♕d7 17.♗h4 f6!? 18.d5 ♗h3∞ Stohl) dc3 13.♗a8 cb2 14.♖b1 de5 15.♗g2 (15.fe5 ♗e5 16.d4 ♗a6∓) ef4 16.gf4 ♘d5∓] **9...b6** [9...b5 10.a3 ♖b8 11.♖b1 c4! 12.dc4 (12.♗e3 d5 13.dc4 bc4 14.♘d4 ♘d4 15.♗d4 de4 16.♗g7 ♕d1 17.♖fd1 ♔g7 18.♘e4 ♗b7∞ Lputjan) bc4 13.♕e2 d5 14.e5 ♘f5∓] **10.♖b1 ♗b7 11.♘e2 ♕d7 12.♗c3 d5 13.♗g7 ♔g7 14.♕e1 ♖ad8 15.♕c3 d4 16.♕d2 f5 17.e5 ♘d5 18.♗h1 b5 19.♖fc1 a6 20.h3 h6 21.♔h2 ♖f7 22.♖g1 ♔h7 23.♘h4 ♕e7 24.♗d5 ♖d5 25.♘f3 ♖d8 26.a3 ♕d7 27.♖bf1 ♘e7 28.♘e1 ♕c7 29.♘c1 ♖g7 30.♕f2 ♘d5 31.♘g2 g5 32.♘b3 a5 33.♖e1 a4 34.♘d2 ♖dg8 35.♖e2 ♕f7 36.fg5 hg5 37.g4 ♖h8 38.gf5 ef5 39.♖f1 f4 40.♘e4 ♔g8**

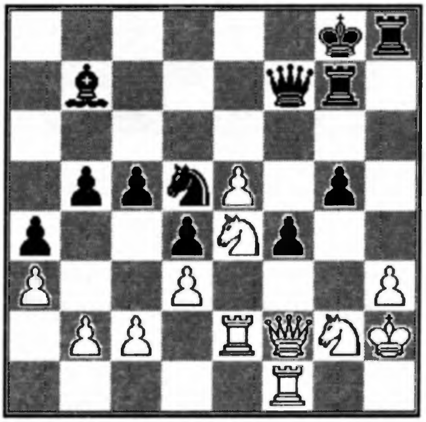

41.h4 ♘e3 42.♘f6 ♔f8 43.♘e3 de3 44.♖e3 ♖h4 45.♕h4 gh4 46.♖f4 ♔e7

0-1

(118) B29

Flores B.(E)

Igor Sanchez C.(E)

Corr. 1989

1.e4 c5 2.♘f3 ♘f6 3.e5 ♘d5 4.♘c3 e6 5.♘d5!? [5.♘e4 f5!? 6.♘c3 ♘c6 7.♘d5 ed5 8.d4 d6 9.ed6 ♗d6 10.♗e2 0-0 11.0-0 c4 12.b3 c3! 13.♕d3 ♕a5 14.a3 f4!] **5...ed5 6.d4 ♘c6** [6...d6 7.♗b5 ♘c6 8.0-0 ♗e7 9.c4! ♗e6 10.♗e3 ♕b6 11.a4! a6 12.a5 ♕c7 13.ed6 ♕d6 14.dc5 ♕d8 15.♗c6 bc6 16.♘e5 ♕c7 17.♕a4!± Unziker-Pomar, Bad Albling 1968] **7.dc5** [7.a3 c4 (7...d6!) 8.♗e2!? d6 9.0-0 h6 10.b3 b5 11.a4±] **7...♗c5 8.♕d5 d6** [8...♕b6] **9.ed6** [9.♗c4?! ♗e6 10.♕d3 de5] **9...♕b6 10.♗c4** [10.♗d3!? ♗f2 11.♔e2 ♗e6! 12.♕b5! 0-0-0 13.♕b6

♗b6 14.♗f4 ♗c5 Pribyl-Rothen, Eksjo 1983] **10...♗f2 11.♔e2** [11.♔f1?! 0-0 12.♕e4! ♗d7 13.♗g5 ♗c5 14.♗d3 g6 15.♗f6 ♘b4 16.♕h4 ♘d5!∞] **11...0-0 12.♖d1 ♗e6 13.♕e4 ♖ae8 14.♔f1 ♗d7!**

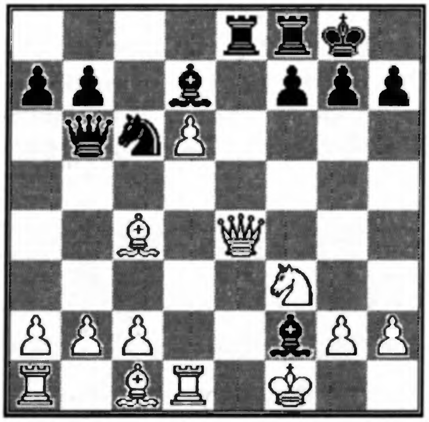

[14...♗c5 15.♗d3 f5 16.♕h4 h6 17.♕g3 ♖f6 18.b3±] **15.♕f4?!** [15.♕d5 ♘b4!? 16.♕d2 ♗c5! 17.a3 ♗b5 18.♕c3 ♖e4 19.b3 ♗c4 20.bc4 ♘c6 21.♗b2 ♖g4 22.♖d5 f6 23.♖e1 ♘d8 24.h3 Keller-Schiffer, Corr. 1976] **15...♖e6! 16.♗b3** [16.♗e6?! fe6 17.♕e4 ♗g1 18.♕e1 ♘e5!] **16...♖f6 17.♕d2 ♖f3! 18.♕e2** [18.gf3 ♗h3 19.♔e2 ♖e8 20.♔d3 ♕d4#] **18...♖f6 19.♗g5 ♗g4! 20.♕g4 ♗g1 21.♔e2 ♕f2 22.♔d3 ♘e5**

Crusi More R.

0-1

(119) **B29**

Bergdahl A.(S) 2355

Korolev S.(SU) 2610

Europa Team Ch. II Final 1987

1.e4 c5 2.♘f3 ♘f6 3.♘c3 d5 4.ed5 ♘d5 5.♗b5 ♘c6 6.♘e5 ♕d6 7.♘c6 bc6 8.♗e2 e5 9.♘e4 ♕c7 10.d3 ♗e7 11.g4?! ♗e6 12.♗f3 ♖b8! 13.b3 ♖d8 14.♗d2 ♘f4 15.♘g3 g6 16.h4 f6 17.♘e2 ♗d6 18.♘f4 ef4 19.♗c3 0-0 20.♕d2 ♕d7 21.♖g1 ♗d5 22.♗e4 ♗e4 23.de4 ♗e5! 24.0-0-0□ [24.♕d7 ♗c3] **24...♕d2 25.♗d2 ♖d4 26.♖de1 ♖d7 27.f3 a5! 28.a4 ♖a8 29.g5** [29.♖d1 c4 30.bc4 ♖b8 31.c3 ♖bd8 32.♔c2 ♖d3 33.♖gf1 c5!] **29...c4 30.♖d1 ♖b7 31.h5 cb3 32.hg6 hg6 33.♗e1 b2** [33...bc2 34.♔c2 ♖b2 35.♔c1 ♖ab8 36.gf6 ♗f6 37.♖d6!] **34.♔b1 ♖b4!**

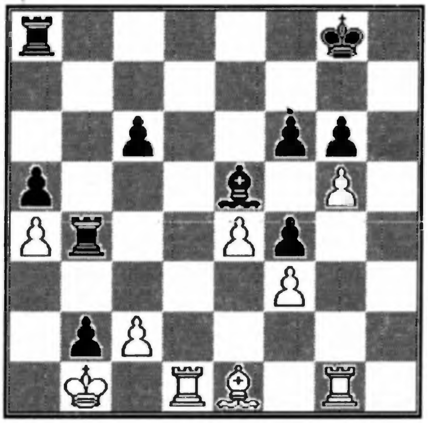

35.♗b4 ab4 36.c3 ♗c3 37.♔c2 ♖a4 38.gf6 ♖a1! 39.♖g6 ♔f7 40.♖gg1 c5 41.♔b3 ♗d4 42.♖gf1 ♔f6 43.♔c4 ♔e5 44.♖h1 ♔d6 45.♖h6 ♔c7 46.♖hh1 ♔b6 47.♔d5 ♔b5 48.e5 ♗e5! 49.♔e5 ♖d1 50.♖d1 ♔c4 51.♔f4 ♔b3

Korolev S.

0-1

(120) **B29**

Carlsson (S)

Paredes Prats J.(E) 2360

XI Olympiad Prel. 1990

1.e4 c5 2.♘f3 ♘f6 3.e5 ♘d5 4.♘c3 ♘c3 [4...e6 5.♘d5 ed5 6.d4 ♘c6 7.dc5 ♗c5 8.♕d5 d6 9.ed6 ♕b6 10.♕e4 ♗e6 11.♗c4! ♗f2 12.♔e2 0-0 13.♗e6 fe6 14.♖d1± Van der Wiel] **5.dc3 ♘c6 6.♗f4 e6 7.♕d3 ♕c7 8.0-0-0 h6 9.h4 b6 10.♘d2 ♗b7 11.♘c4 ♗a6 12.♕f3 ♗c4 13.♗c4 0-0-0 14.♗g3 ♘e7 15.♕f7 ♘f5 16.♖d7 ♖d7 17.♗e6 ♘g3 18.fg3 ♔b8 19.♕d7 ♕d7 20.♗d7 ♔c7 21.♗b5 ♗e7 22.♖d1 ♖d8 23.♖d8 ♗d8 24.♔d2 g5 25.h5 g4 26.♔e3 ♗g5 27.♔e4 a5 28.♔d5 ♗c1 29.♔e6 ♗g5 30.♔f7 ♔d8 31.♗e2 ♔d7 32.♗g4 ♔d8 33.♗e2 ♔d7 34.♗b5 ♔d8 35.a3 ♗d2 36.g4 ♗f4 37.♔e6 ♔c7 38.b4 ab4 39.cb4 cb4 40.ab4**

1-0

(121) **B30**
Mishnaevsky G.(IL) 2375
Davies G.H.(GB) 2530
XI Olympiad Prel. 1990

1.e4 c5 2.♘f3 ♘c6 3.♗b5 e6 [RR 3... ♕c7 4.0-0 ♘f6 5.♖e1 e6 6.♘c3 d6 7.d4 cd4 8.♘d5! ♕d8 9.♘d4 ♗d7 10.♗g5 ♖c8 11.♘f5! ♘e5! 12.♘f6 gf6 13.♘d6 ♗d6 14.♕d6 ♗b5 15.♕d8 ♖d8 16.♗f6 ♘f3! 17.gf3 ♖g8 18.♔h1 ♖d2 19.♖e3! ♖f2 20.♖d1 ♖f1 21.♖f1 ♗f1 22.h4± Ulybin] **4.0-0 ♘ge7 5.c3** [5.♘c3 ♘d4 6.♘d4 cd4 7.♘e2 a6 8.♗d3 d5! 9.e5 (9.ed5 ♘d5 ∆ 10.♘d4? ♘f4) ♘c6 10.f4 ♗d7!? 11.a3? (11.♔h1 ∆ 11...g5 12.c3) g5! 12.f5?! ♕c7!∓ Speelman-Larsen, New York 1990; 5.b3 a6 6.♗c6 ♘c6 7.♗b2 b5! 8.d4 cd4 9.♘d4 ♗b7 10.a4! ba4!? 11.♖a4 ♗c5 12.♘d2 0-0 13.♘c4 ♕h4! 14.♖e1 f5!↑ Deng Kongliang] **5...a6 6.♗a4** [6.♗c6 ♘c6 7.d4 d5 8.e5 ♗d7 9.♖e1 ♖c8 10.dc5 ♗c5 11.♘bd2 0-0 12.♘b3 ♗e7 13.♘bd4 ♕b6 14.♕e2 ♘d4 15.♘d4 f5! 16.f4 ♖c4!? 17.♗e3 ♕c7 18.♕f2 b5 19.a3 a5 20.♘b3 ♖b8 21.♗d4 h6∞ Mortensen-Larsen, Graested 1990] **6...d5 7.ed5 ♕d5 8.d4 ♘f5 9.♖e1 ♗d7 10.c4 ♕d6 11.d5 ♘cd4 12.♗d7 ♕d7 13.♘e5 ♕d8 14.♗f4 ♗e7 15.♘c3 0-0 16.de6 ♘e6 17.♕g4 ♘fd4 18.♘d5 ♘c2 19.♘f7 ♖f7 20.♕e6**

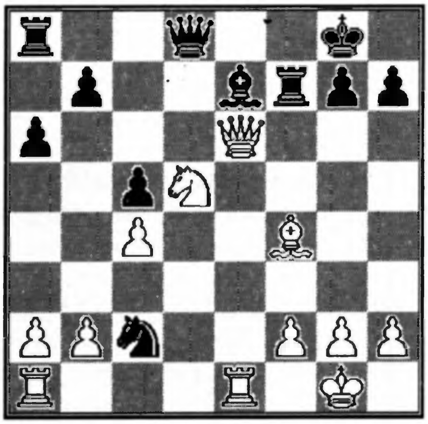

20... ♗f8 21.♗c7 ♕h4 22.♗g3 ♕d8 23.♗c7 ♕h4 24.♗g3

1/2-1/2

(122) **B33**
Varlamov(SU)
Cernov V.A.(SU)
XI USSR Team Ch. 1990

1.e4 c5 2.♘f3 ♘c6 3.d4 cd4 4.♘d4 ♘f6 5.♘c3 e6 6.♘db5 ♗b4 7.a3 ♗c3 8.♘c3 d5 9.ed5 ed5 10.♗d3 0-0 11.0-0 h6 12.h3 d4 13.♘e2 ♖e8!N

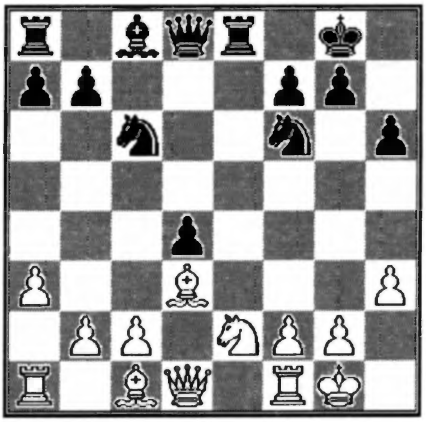

[13...a6 14.♗f4 ♘d5 15.♕d2± Timoscenko-Georgadze, USSR Ch 1978] **14.♖e1** [14.b4 a5!? 15.b5 ♘e5 Tiviakov-Cernov,Corr.1986 16.♗b2 (16.♘d4? ♗h3 17.gh3 ♕d4∓ 18.♗h7?? ♔h7 19.♕d4 ♘f3-+) ♘d5! 17.♘d4 (17.♗d4 ♘d3 18.♕d3 ♖e2! 19.♕e2 ♘f4 20.♕e4 ♕d4!∓) ♘f4 ∆♕g5 18.♘e6! ♗e6 19.♗e5 ♘d3 20.♕d3 ♕d3 21.cd3 ♖ed8=; 14.♗b5 ♕b6! 15.♗c6 bc6 16.♘d4?? ♖d8-+; 14.♗f4 ♕d5=] **14...b6! 15.♗f4 ♗b7 16.♗c4** [16.♘g3 ♕d5] **16...♘h5 17.♕d2** [17.♗h2 ♕g5] **17...♕f6 18.♗h2 ♘e5! 19.♗e5 □** [19.♕d4? ♘f3 20.gf3 ♕f3-+] **19...♖e5 20.♘g3** [20.♕d4? ♖e2 21.♕f6 ♖e1-+; 20.♘d4 ♖g5 21.♗f1 ♖d8 22.c3 ♗g2 23.♗g2 ♘f4-+] **20...♖g5∓ 21.♘e4** [21.♘h5 ♖g2 22.♔f1 ♕f3-+ ∆♖g1; 21.♗f1∓] **21...♖g2!! 22.♔g2 ♕g6 23.♔f1** [23.♔h2 ♗e4 24.♖g1 ♕d6 25.f4 ♘f4-+] **23...♗e4 24.♔e2** [24.♕d4 ♗g2 25.♔e2 ♕c2 26.♕d2 ♖e8-+] **24...♖e8 25.♔d1** [25.♕d4 ♕g5!-+] **25...♗c2! 26.♔c1 ♖e1 27.♕e1 ♗e4 28.b3 ♘f4 29.♖a2 ♕c6 30.♔d1 b5 31.♗b5 ♗f3 32.♗e2 ♘e2 33.♖e2 d3**

Cernov

0-1

(123) **B33**
Mohrlok D.A.(GER/BRD) 2460
Privara I.(CS) 2520
X Olympiad Final 1990

1.e4 c5 2.♘f3 ♘c6 3.d4 cd4 4.♘d4 ♘f6 5.♘c3 e5 6.♘db5 d6 7.♗g5 a6 8.♘a3 b5 9.♘d5 ♗e7 10.♘e7 [10.♗f6 ♗f6 11.c3 (11.c4 b4 12.♘c2 ♖b8 13.♕d3 ♗g5 14.g3 0-0 15.♗g2 a5 16.0-0 ♗e6= Klaic-Serebriski, Corr.1989) 0-0 12.♗e2 ♗g5 13.♘c2 ♖b8 14.0-0 a5 15.♕d3 ♗e6 16.♖ad1 ♕d7 17.♘a3 ♘a7 18.♕g3 h6 19.h4 ♗d8 20.f4 ♗d5 21.♖d5 ef4 22.♕f4 ♗b6 23.♔h1 ♗c5 24.♘c2 ♘c6 25.♘d4± Nurkic-Vukic, Tuzla 1983] **10...♘e7 11.♗f6** [11.♗d3 d5 12.ed5 ♕d5 13.♕d2 ♘e4 14.♕e3 ♘g5 15.♕g5 ♗b7 16.0-0-0! ♕g2 17.♕e5± Sumkin-Reichmeister, Corr.1985] **11...gf6 12.♗d3** [12.c4 0-0 13.♗d3 bc4 14.♘c4 Kupreichik-Jurtajev, Frunze 1985; 12.♕f3 f5 13.ef5 ♗f5 14.♗d3 ♗c6=] **12...♗b7 13.c4 ♖g8 14.cb5 ♖g2 15.♔f1?!** [15.♕f3 ♖g6 16.0-0-0∞] **15...♖g6 16.ba6 ♗a6 17.♗a6 ♖a6 18.♕d3 ♕c8 19.♘b5 ♔f8 20.♘d6? ♖d6 21.♕d6 ♕c4 22.♔e1 ♖g4!**

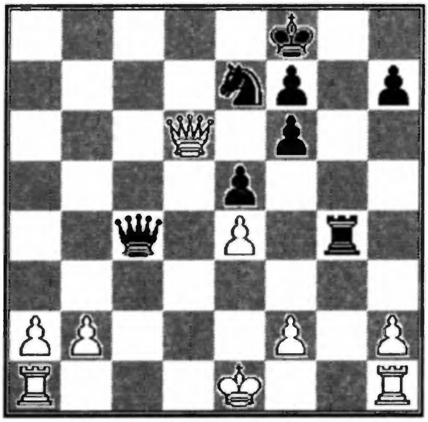

23.♕b8 [23.f3 ♖g2+-] **23...♘c8 24.♔d2 ♖e4 25.♕b3 ♕e2**

0-1

(124) **B33**
Finocchiaro F.(I) 2425
Tikkanen K.(SF) 2420
IV EU Ch. Section 1 1990

1.e4 c5 2.♘f3 ♘c6 3.d4 cd4 4.♘d4 ♘f6 5.♘c3 e5 6.♘db5 d6 7.♗g5 a6 8.♘a3 b5 9.♘d5 ♗e7 10.♗f6 ♗f6 11.c3 0-0 12.♘c2 ♖b8 13.♗e2 ♗g5 14.0-0 a5 15.♕d3 ♘e7!? [15...♗e6 16.♖fd1 ♕d7 17.♕g3 h6 18.h4 ♗d8 19.♘ce3 ♔h8 20.♖d2 ♘e7 Sveshnikov] **16.♘e7 ♗e7** [16...♕e7 17.♖fd1 ♖d8 18.♘e3 ♗e3 19.♕e3 ♗c6! Sveshnikov] **17.♘e3 ♗e6 18.♖fd1!?**

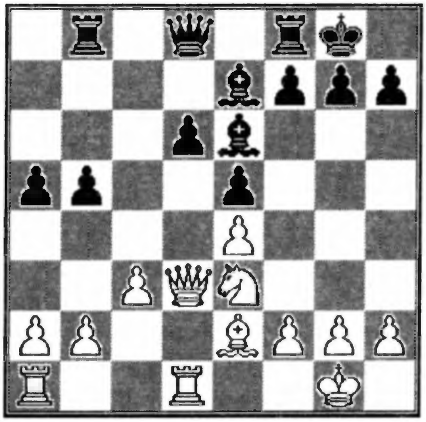

[18.b4 ♕c7 19.a4 ab4 20.cb4 ba4 21.♖a4 d5! 22.♘d5 Kalegin-Andrianov, Tashkent 1984] **18...♕d7 19.♘d5 ♗d8 20.♘e3 ♗e7 21.♘d5**

Tikkanen K.

1/2-1/2

(125) **B33**
Braunton R.J.(GB/E)
Singleton M.(GB/E) 2405
British Ch. 1989

1.e4 c5 2.♘f3 ♘c6 3.d4 cd4 4.♘d4 ♘f6 5.♘c3 e5 6.♘db5 d6 7.♗g5 a6 8.♘a3 b5 9.♗f6 gf6 10.♘d5 f5 [10...♗g7 11.♗d3 ♘e7 12.♘e7 ♕e7 13.c4 f5 14.0-0 0-0 15.♕h5 ♖b8 16.ef5 e4 17.♖ae1 ♗b7 18.f3 d5! 19.fe4 de4 20.♔h1 ♗b2 21.♘c2!? Kuijf] **11.♗d3** [11.♗b5 ab5 12.♘b5 ♖a4 13.b4!? ♖b4 14.♘bc7 ♔d7 15.0-0 ♖b7! 16.♕h5 ♖c7 17.♕f7 ♘e7□ 18.♘f6 ♔c6 19.♖ab1 △ ♕c4# 19...d5! 20.c4 d4! 21.c5 ♖b7□ 22.♘e8 ♖g8! 23.♕c4 ♕a5 24.♖b6 ♖b6 25.cb6 ♔b6 26.♖b1 ♔a7-+ Mejster-Harlov, USSR 1990] **11...♗e6 12.♕h5 ♖g8** [12...♗g7 13.0-0 f4 14.c4 bc4 15.♗c4 0-0 16.♖ac1 ♖b8 17.b3 ♕d7 18.♖fd1 ♔h8 19.♕h4 ♗d5 20.♗d5 ♘b4 21.♖d2 f5 22.♕h3 f3 23.♘c4! ♕e7 24.ef5 e4

25.♘e3! fg2 26.♗c4 ♗e5 27.♖cd1 ♕g7? 28.♕g2± Ernst-Benjamin, Reykjavik (open) 1990; 12...f4 13.g3 ♖g8 14.gf4 ♗g4 15.♕h7 ♖g7 16.♕h8 ♘d4 17.♔f1! ♖g6! 18.h3!± Cs. Horvath-P.Horvath, Hungary 1989] **13.g3 ♖c8 14.c3 h6 15.♕f3 ♗d5 16.ed5 e4 17.♕f5 ♖g5 18.♕f4 ed3 19.dc6 ♖e5 20.♔f1 ♕b6 21.♕f3 ♕c6 22.♔g2 ♕f3 23.♔f3 ♔d7 24.♖ae1 ♖ce8 25.♖e3 d5 26.b4 ♖f5 27.♔g2 ♖e3 28.fe3 ♔e6 29.♘b1 ♗g7 30.g4 ♖f6 31.♘d2 ♖g6 32.♖c1 ♖g4 33.♔f3 ♔f5 34.h3 ♖g6 35.e4 de4 36.♘e4 ♖e6 37.♘g3 ♔g6 38.♘e4 f5 39.♖g1 ♔f7 40.♘c5 ♖d6**

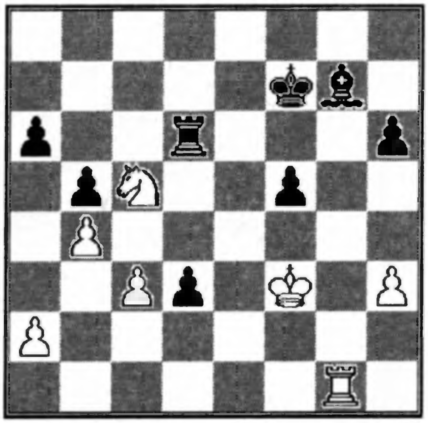

41.♖d1 d2 42.♘a6 ♗c3 43.♘c7 ♗b4 44.♔e2 f4 45.a3 ♗a5 46.♘b5 ♖e6 47.♔d3 ♖e1 48.♔c2 f3 49.♘d6 ♔f6 50.♘c4 f2

0-1

(126) **B33**

Marecek M.(CS) 2380
Sturc (CS)

CS Ch. 1989/90

1.e4 c5 2.♘f3 ♘c6 3.d4 cd4 4.♘d4 ♘f6 5.♘c3 e5 6.♘db5 d6 7.♗g5 a6 8.♗f6 gf6 9.♘a3 b5 10.♘d5 f5 11.♗d3 ♗e6 12.♕h5 ♗g7 13.0-0 f4 14.c4 bc4 15.♗c4 0-0 16.♖ac1 ♖b8 17.b3 ♕a5 18.♘b1 [18.♗d3! ♘b4 19.♘c4 ♕d8□ (19...♕a2 20.♘b4 ♖b4 21.♖a1 ♕b3 22.♖a3±) 20.♘b4 ♖b4 21.♖fd1 ♖b7 22.♗e2 ♖d7 23.♗g4?! f5!□ 24.♗f3± Cs. Horvath-Nokso Koivisto, Haifa 1989; 22.g3!± Pinter] **18...♔h8 19.♘bc3 f5 20.♖fd1 ♖be8 21.♖d3 fe4 22.♘e4 ♗f5 23.♘df6 ♗f6 24.♕f5 ♘d4 25.♕h5 ♕d8 26.♖h3 ♖e7 27.♗d3 ♖g7 28.♘g5 ♗g5 29.♗h7**

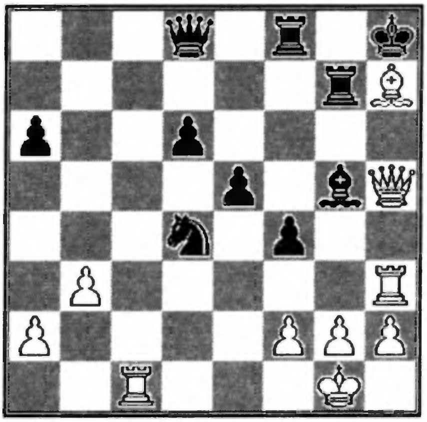

29... ♗h4 30.♗e4 ♔g8 31.♗d5 ♖ff7 32.♖h4 ♔f8 33.♗f7

1-0

(127) **B33**

Hammar B.(S) 2520
Frilli F.(I) 2305

XI Olympiad Prel. 1990

1.e4 c5 2.♘f3 ♘c6 3.d4 cd4 4.♘d4 ♘f6 5.♘c3 e5 6.♘db5 d6 7.♗g5 a6 8.♘a3 b5 9.♗f6 gf6 10.♘d5 f5 11.♗d3 ♕g5!? 12.g3 [12.♘c7 ♔d8 13.♘a8 ♕g2 14.♖f1 (14.♔d2 ♗h6) fe4→; 12.0-0 f4! 13.♘c7 ♔d8 14.♘a8 ♗h3 15.g3 h5∞] **12...♔d8** [12...♖a7] **13.ef5 ♗f5 14.f4 ef4 15.♗f5 ♕f5** [15...fg3 16.0-0 gh2 17.♔h1 ♖g8 18.♖f2 ♗g7 19.c3 ♗e5 20.♘c2] **16.0-0 ♗h6 17.c3 ♖g8 18.♕f3** [△ ♖ad1-♕f2-♕b6] **18...♖a7** [18...♕h3 19.♘f4 ♗f4 20.♕c6 ♗g3 21.♕a8 ♔e7 22.♕b7 ♔d8 23.♕b8±] **19.♖ad1 ♕g6 20.♘f4 ♗f4 21.♕c6 ♕g4?** [21...♕g5 22.♕f3 (22.♖de1?? ♗e3 23.♔h1 d5!) ♗e5 23.♘c2 △ ♘b4] **22.♕e4 ♗g3 23.♕g4 ♖g4 24.hg3 ♖g3 25.♔f2 ♖g6 26.♖d3 ♖e7 27.♘c2 ♖e5 28.♖h1 ♖eg5 29.♘e3 f5 30.♖d4 h5 31.a4 ♔d7 32.ab5 ab5 33.♖a1 ♔e6 34.♖a7**

Hammar B.

1-0

(128) **B33**

Harman K.B.(GB/E) 2410

Milavandovic M.(YU)

XI Olympiad Prel. 1990

1.e4 c5 2.♘f3 ♘c6 3.d4 cd4 4.♘d4 ♘f6 5.♘c3 e5 6.♘db5 d6 7.♗g5 a6 8.♗f6 gf6 9.♘a3 b5 10.♘d5 f5 11.c3 ♗g7 12.ef5 ♗f5 13.♘c2 ♗e6 [13...♘e7 14.♘ce3 ♗e6 15.g3 ♘d5 16.♘d5 0-0 17.♗g2 a5 18.0-0 ♖b8 19.♕d2 ♕d7 20.♖ad1 f5 21.♘e3! △ 22...f4 23.♕d6∞ Cehov] **14.♘ce3 0-0 15.♗d3 f5 16.♕h5 e4 17.♗c2 ♘e7 18.♗b3 ♘d5 19.♗d5 ♗d5 20.♘d5 a5 21.a3 ♖a7 22.0-0 ♕e8 23.♕g5 ♔h8 24.f3 ♗e5 25.♕e3**

1/2-1/2

(129) **B33**

Noseda J.M.(B) 2335

Molsehes (NL)

IV EU Sf 2 Bd 5 1990

1.e4 c5 2.♘f3 ♘c6 3.d4 cd4 4.♘d4 ♘f6 5.♘c3 e5 6.♘db5 d6 7.♗g5 a6 8.♘a3 b5 9.♗f6 gf6 10.♘d5 f5 11.♗d3 ♗e6 12.♕h5 ♖g8 13.g3 ♖g5 14.♕h7 ♖c8 15.c3 ♖g6 16.♕h5 fe4 17.♗e4 ♗g4 18.♕h4 ♕h4 19.gh4 ♖h6 20.♘b6 d5

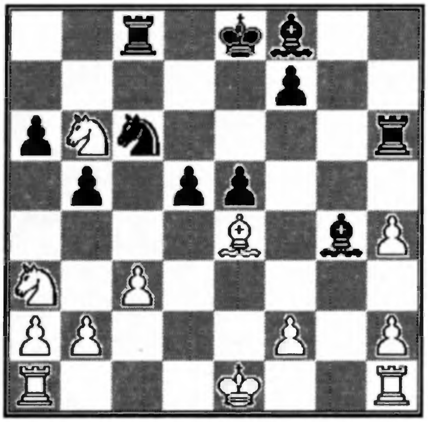

21.♘d5 ♗a3 22.ba3 ♘e7 23.♘e7 ♔e7 24.f3 ♗e6 25.♔d2 ♖g8 26.♖ag1 ♖g1 27.♖g1 ♖h4 28.♖g2 ♗a2 29.♖f2 ♔e6 30.♔e3 ♗d5 31.♖g2 f6 32.♔d3 f5 33.♗d5 ♔d5 34.♖d2 ♖h3 35.♔c2 ♔c4 36.♖e2 ♖f3 37.♖e5 ♖c3 38.♔b2 ♖b3 39.♔a2 ♖f3 40.h4 ♖f2 41.♔b1 f4 42.♖e6 f3 43.♖f6 ♔b3 44.♔c1 a5 45.♖f5 b4

0-1

(130) **B35**

Mohrlok D.(GER/BRD) 2460

Orseth D.(N) 2495

X Olympiad Final 1989

1.e4 c5 2.♘f3 ♘c6 3.d4 cd4 4.♘d4 g6 5.♘c3 ♗g7 6.♗e3 ♘f6 7.♗c4 0-0 8.♗b3 d6 9.h3!? ♘d4 10.♗d4 b5 11.♕d3 ♗b7 12.0-0 a5!

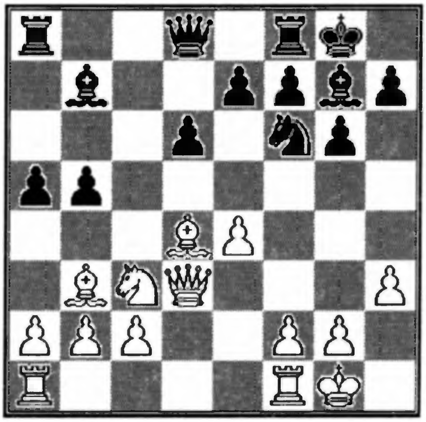

13.♖fe1 b4 14.♘d5 e6 15.♘f6 ♗f6 16.♖ad1! a4? 17.♗c4 d5 18.ed5 ed5 19.♗b5 ♖a5 20.c3 ♗d4 21.cd4 ♕b6 22.♗d7 ♕d6 23.♗g4 ♗a6 24.♕g3?! [24.♕e3 ♗c4 25.b3 ab3 26.ab3 ♖a3 27.♖b1=] **24...♕g3 25.fg3 ♗c4 26.♖e7 ♗a2 27.♖b7 b3? 28.♖e1**

1/2-1/2

(131) **B35**

Pantaleoni L.(I) 2205

Wittmann W.(A)

Corr.1989

1.e4 c5 2.♘f3 ♘c6 3.d4 cd4 4.♘d4 g6 5.♘c3 ♗g7 6.♗e3 ♘f6 7.♗c4 0-0 8.♗b3 a5 9.f3 d5 10.ed5 [10.♗d5!] **10...♘b4 11.♘de2 a4 12.♘a4 ♘fd5 13.♗f2 ♗f5 14.0-0 b5 15.♘ac3 ♘c3 16.♘c3** [16.bc3 ♕d1 17.♖ad1 ♗c2? 18.cb4 ♗d1 19.♖d1 ♖fd8 20.♖d8 ♖d8 21.♗c5 ♖d2 22.♔f2 ♗f6 23.♔e3 ♖d7? (23...♖b2) 24.a4 ba4 25.♗a4 1-0 Pantaleoni- Stepanow, Corr.1985] **16...♕d1 17.♖fd1 ♗c2 18.♗c2 ♗c3!?N 19.♗g6 hg6** [19...♗b2 20.♖ab1 ♖a2: A) 21.♖d2? hg6 22.♖db2 ♖b2 23.♖b2 ♖c8! 24.♔f1 (24.g3? ♘d3; 24.♖b4

♖c1 25.♗e1 ♖e1 26.♔f2 ♖e5;24.♗b6?? ♖c1-+;24.h3 ♘d3!) ♖c1 25.♔e2 ♖c2; B) 21.♗e4 f5 22.♗d5 ♘d5 23.♖d5 ♖a1 24.♖a1 ♗a1 25.♗e3∞] **20.bc3 ♘a2 21.♗d4 b4**

1/2-1/2

(132) B38
Shephard C.(GB/E) 2500
Perman T.(SF) 2320
X Olympiad Final 1989

1.c4 c5 2.♘f3 g6 3.e4 ♗g7 4.d4 cd4 5.♘d4 ♘c6 6.♗e3 ♘f6 7.♘c3 0-0 8.♗e2 d6 9.0-0 ♗d7 [9...♘d4 10.♗d4 ♗d7 11.♕d3 a6?! 12.♕e3! ♗c6 (12...♘g4 13.♗g4 ♗g4 14.♗g7 ♔g7 15.f4! ♗d7 16.♖ad1 ♗c6 17.e5±;12...♗e6 13.f4±) 13.b4± Lautier-Koch J.R., Lyon (zt) 1990; 9...a6 10.f3 ♗d7 11.♕d2 ♖b8 12.♖fc1! b5 13.cb5 ♘d4 14.♗d4 ab5 15.b4! ♖b7 16.a4 ba4 17.b5 ♘e8 18.♖a4 ♘c7 19.♗g7 ♔g7 20.♖a7! Galjamova-Arahmija, Azov] **10.♖c1** [10.♕d2 ♘d4 11.♗d4 ♗c6 12.f3 (12.♗f3 a5 13.♖fe1 ♘d7 14.♗g7 ♔g7 15.♖e3 ♘c5 16.♖ae1 f6 17.♗d1 e5 18.♖h3 ♕e7 19.b3 ♔h8 20.a3 b6 21.♘d5 ♗d5 22.cd5 f5 23.ef5 gf5 24.♗c2 ♖ae8= Abramovic) a5 13.b3 ♘d7 14.♗e3 ♘c5 15.♖ab1 ♕b6 16.♖fc1 ♕b4?! (16...♖fc8) 17.♖c2 ♖fc8 18.♕c1 ♕b6 19.a3 ♕d8 20.♕d2 e6 21.♗f1 ♗e5 22.b4 ab4 23.ab4 ♘a4 24.♘e2 ♕h4 25.g3 ♕e7± Gelfand B.-Anand, Manila Izt 1990] **10...♘d4 11.♗d4 ♗c6 12.f3 a5 13.♗e3** [13.c5 e5 (13...♗h6 14.cd6!? ♗c1 15.de7 ♕e7 16.♕c1≂) 14.♗f2 ♗h6! 15.♖c2 d5= Sirov-Damljanovic, Manila Izt 1990] **13...a4 14.♕d2 ♘d7 15.♖c2 ♕a5 16.♖b1 f5 17.ef5 ♕f5 18.♘d5 ♗d5 19.♕d5**

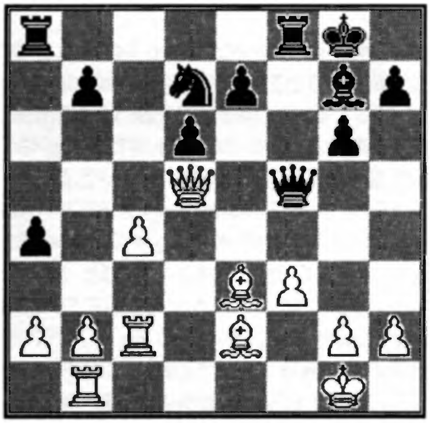

19...♕d5 20.cd5 ♖fc8 21.♖bc1 ♖c2 22.♖c2 ♘c5 23.♔f1 ♔f8 24.♔e1 b5 25.♗c5 dc5 26.♗b5 ♗e5 27.f4 ♗d4 28.♔e2 ♔f7 29.g4 h6 30.h4 ♔f6 31.g5 hg5 32.hg5 ♔f7 33.♔f3 a3 34.ba3 ♖a3 35.♔g4 ♔g7 36.♗c4 ♖a4 37.♔f3 ♗g1 38.♗b3 ♖b4 39.♖e2 ♖b7 40.♖e6 ♖a7 41.a4 ♔f8 42.♗c2 c4 43.♖g6 c3 44.♖c6 ♗d4 45.♖c4 ♗g7 46.♖c8

1-0

(133) B39
Pantaleoni L.(I) 2205
Guerrini(I)
Corr.1989

1.e4 c5 2.♘f3 ♘c6 3.d4 cd4 4.♘d4 g6 5.c4 ♗g7 6.♗e3 ♘f6 7.♘c3 ♘g4 8.♕g4 ♘d4 9.♕d1 ♘e6 10.♖c1 b6 11.b4 ♗b7 12.♗d3 0-0 13.0-0 ♘d4 14.♗b1 ♘c6 15.a3 d6 16.♕d3 ♖c8 17.f4 ♕d7 18.♖fd1 ♖fd8 19.h3 ♗a8 20.♘e2 ♕b7 21.♘d4 ♘d4 22.♗d4 ♗d4 23.♕d4 e6 24.♖d2 ♕a6 [24...d5 25.♖cd1 ♖c4 26.♕c4 dc4 27.♖d8 ♔g7 28.♖1d7 ♕c6 29.♖d6 ♕b7 30.♖6d7=] **25.♖c3 ♖d7 26.♕f6 ♖cc7** [26...♖c4?? 27.♗d3] **27.f5 ef5 28.ef5 ♕c8 29.♕g5 ♖c4 30.fg6** [30.♖e3? ♖c1 31.♔h2 ♖b1 32.♖de2 ♖d8 33.f6 ♖f1 (33...♔h8?? 34.♕h6 ♖g8 35.♖e8+- A) 34.♖f3?? ♖f3-+ (34...♗f3?? 35.♕h6+-); B) 34.♖e7 ♗b7 35.♕h4 ♖f8-+ (35...♗a6? 36.♖f7! ♔f7 37.♕h7+-); 30.f6?? ♖c3 31.♖e2 ♕f8] **30...hg6** [30...♖c3?? 31.gh7+-] **31.♗g6**

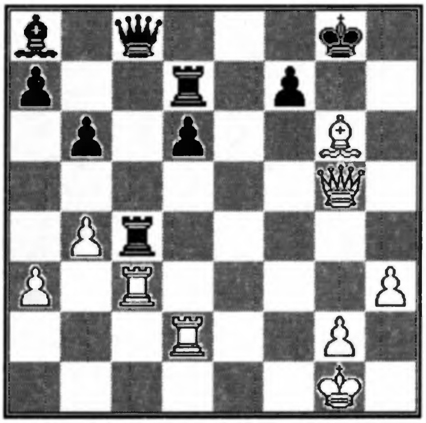

31... fg6 [31...f6 32.♗f7! ♔f7 33.♕h5 ♔g7 (33...♔e6 34.♖e2+-;33...♔e7 34.♕e2+-) 34.♖g3 ♔f8 35.♕h6 ♔e7 (35...♔f7 36.♕h7 ♔e6 37.♖e3 ♗e4 38.♖e4 ♖c4 39.♕e4 ♔f7 40.♕h7 ♔e6 41.♖e2 ♔d5 42.♕e4#) 36.♕h7 ♔e6 37.♖e3 ♗e4 38.♖e4 ♖e4 39.♕e4 ♔f7 40.♕h7 ♔f8 (40...♔e8 41.♕g8 ♔e7 42.♖e2#) 41.♕h8+-; 31...♖c3? 32.♗f5 ♔f8 33.♕h6 ♔e7 34.♖e2 ♔d8 35.♕f6 ♔c7 36.♕c3+-] **32.♕g6 ♖g7** [32...♔h8?? 33.♖c4+-] **33.♖c4 ♕c4 34.♕e8 ♔h7 35.♕h5 35.♕a8 ♕c1**

Pantaleoni L.

1/2-1/2

(134) **B40**

Peli G.(IL) 2475

Hellborg K.(S) 2150

WT/M/GT/334 1989

1.e4 c5 2.♘f3 e6 3.d4 cd4 4.♘d4 ♘f6 5.♘c3 ♘c6 6.♘db5 d6 7.♗f4 e5 8.♗g5 a6 9.♘a3 b5 10.♘d5 ♗e7 11.♘e7!? [11.♗f6 ♗f6 12.c3] **11...♘e7!** [11...♕e7 12.c4! ♘d4 13.♘c2 ♕b7 14.♘d4 ♘e4 15.♘f3 bc4 16.♗c1!?] **12.♗f6 gf6 13.♕f3 f5 14.ef5 ♗f5 15.♗d3 ♗e6 16.0-0 0-0 17.c4 f5 18.♖fd1** [18.cb5?! e4 19.♕g3 (19.♕e3 d5) ♘g6 20.♗c4 d5 21.♖ad1 f4∓] **18...bc4 19.♗c4** [19.♘c4 e4 20.♕e2 d5] **19...d5 20.♘c2 ♕d6!N**

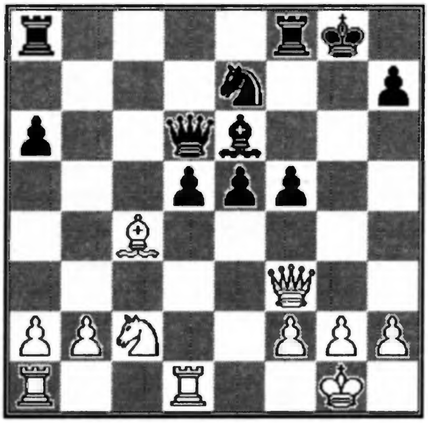

[20...e4 21.♕a3!] **21.♗b3 e4 22.♕e3 ♘g6** [22...f4? 23.♕e4±] **23.f3 ♖ad8 24.♘d4 f4 25.♕e1 e3 26.♖ac1 ♘e7** [26...♘e5? 27.♘e6 ♕e6 28.♕a5±] **27.♕h4?** [27.♕a5!?] **27...♗f7! 28.♖c3 ♔h8 29.♖dc1 ♕e5 30.♗c2 ♗g8! 31.♘e2 d4 32.♖a3 ♖d6 33.♗d3 ♘c6!** [△ 34... ♘b4] **34.♖a4 a5 35.♖ac4** [35.a3 h6!! △ 36... ♗b3] **35...♕f6 36.♕f6 ♖ff6 37.♖c5 ♘b4 38.♖d1 ♗a2 39.♘c1 ♖c6 40.♖c6 ♖c6 41.♗e4 ♖c1! 42.♖c1 d3 43.♔f1 d2 44.♖c8 ♔g7 45.♔e2 ♗b3 46.♖d8 ♘a2! 47.♖d2 ♘c1**

Hellborg K.

0-1

(135) **B40**

Gavrilakis N.(GR)

Povah N.(GB) 2605

XI Olympiad Prel. 1989

1.e4 c5 2.♘f3 e6 3.d4 cd4 4.♘d4 ♘f6 5.♘c3 ♘c6 6.♘db5 d6 7.♗f4 e5 8.♗g5 a6 9.♘a3 b5 10.♗f6 gf6 11.♘d5 f5 12.c3 ♗g7 13.ef5 ♗f5 14.♘c2 0-0 15.♘ce3 ♗e4 16.♗d3 ♗d5 17.♘d5 f5 18.♕h5 e4 19.♗c2 b4 20.0-0 bc3 21.bc3 ♘e7 22.♖ab1 ♖a7 23.♘f4 ♕e8 24.♕g5 ♘g6 25.♗b3 ♔h8 26.♘e6

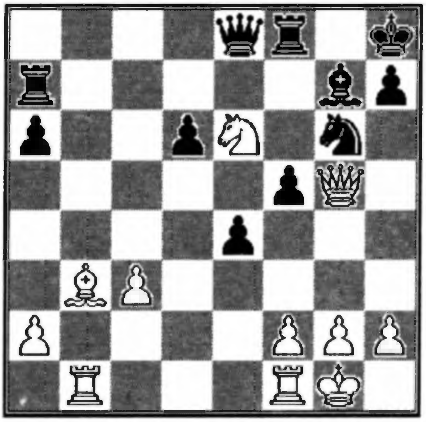

26... ♖f6 27.f3 h6 28.♘g7 ♔g7 29.♕e3 ♖e7 30.fe4 f4 31.♕d4 ♘e5 32.♗d5 f3 33.gf3 ♕h5 34.f4 ♔h7 35.f5 ♘f3 36.♖f3 ♕f3 37.♕f6 ♕e3 38.♔f1 ♕d3 39.♔f2 ♕d2

1/2-1/2

(136) **B40**

Skiadopoulos N.(GR)

Thomas T.(GB) 2440

XI Olympiad Prel. 1990

1.e4 c5 2.♘f3 e6 3.d4 cd4 4.♘d4 ♘f6 5.♘c3

♘c6 6.♘db5 d6 7.♗f4 e5 8.♗g5 a6 9.♘a3 b5 10.♗f6 gf6 11.♘d5 f5 12.♗b5 ab5 13.♘b5 ♕a5 14.c3 ♕a4 15.♘bc7 ♔d8 16.♘a8 ♕a8 17.♘b6 ♕a6 18.♘c8 ♔c8 19.♕d5 ♘e7 20.♕f7 ♕d3 21.♖d1 ♕e4 22.♔f1 ♔d7 23.♕b3 ♗h6 24.f3 ♕a8 25.♕b5 ♔e6 26.♕d3 ♘d5 27.a3 ♖b8 28.♖b1 ♘e3 29.♔f2 ♕a7

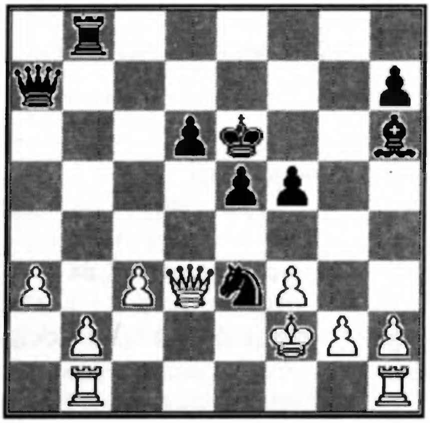

30.♕e2 ♘c4 31.♔g3 f4 32.♔h3 ♘e3 33.♖bd1 ♗f8

0-1

(137) **B40**

Masurel J.M.(F)

Thomas T.(GB) 2440

XI Olympiad Prel. 1990

1.e4 c5 2.♘f3 e6 3.d4 cd4 4.♘d4 ♘f6 5.♘c3 ♘c6 6.♘db5 d6 7.♗f4 e5 8.♗g5 a6 9.♘a3 b5 10.♗f6 gf6 11.♘d5 f5 12.ef5 ♗f5 13.c3 ♗g7 14.♘c2 0-0 15.♘ce3 ♗e6 16.♗d3 f5 17.♕h5 ♖a7 18.0-0 ♖af7 19.a4 e4 20.♗c2 b4 21.f3 bc3 22.bc3 ♘e5 23.♘f4 ♕b6 24.♘e6 ♕e3 25.♔h1 ♖b8 26.fe4 f4 27.♘g5 ♖f6 28.♕h7 ♔f8 29.♕h4 ♔e8 30.a5 ♖b2 31.♘h7 ♖g6 32.♖ab1 ♕e2 33.♗a4 ♘d7 34.♕h3 ♕g2 35.♕g2 ♖gg2 36.♖b2 ♖b2 37.♖f4 ♗e5 38.♖h4 ♖a2 39.♗c6 ♔e7 40.♘g5 ♘f8 41.c4 ♖a1 42.♔g2 ♖a5 43.♘f3 ♗f6 44.♖g4 ♖a2 45.♔g3 ♖c2 46.♗d5 a5 47.♖g8 a4 48.♘h4 ♗e5 49.♔g4 ♖h2

1/2-1/2

(138) **B40**

Henri S.J.(AU) 2385

Povah N.(GB/E) 2605

XI Olympiad Prel. 1990

1.e4 c5 2.♘f3 e6 3.c3 ♘f6 4.e5 ♘d5 5.d4 cd4 6.cd4 b6 7.♘c3 ♘c3 8.bc3 ♗e7 9.♗d3 ♗b7 10.0-0 0-0 11.♘d2 f5 12.ef6 gf6 13.♗h7 ♔h7 14.♕h5 ♔g7 15.♕g4

1/2-1/2

(139) **B40**

Kell S.R.(US) 2340

Borwell A.P.(GB/S) 2310

Match USA-Scotland 1988/90

1.e4 c5 2.♘f3 e6 3.d4 cd4 4.♘d4 ♘f6 5.♘c3 ♘c6 6.♘c6 bc6 7.e5 ♘d5 8.♘e4 ♕c7 9.f4 ♕b6 10.c4 ♘e3 11.♕d3 ♘f5 12.b3?! h5 13.g3 ♗b7 14.♗g2 0-0-0 15.♗d2 d6 16.ed6 ♗d6 17.♕c3 c5 18.0-0-0 ♗e7 19.♖he1 ♘d4 20.♗h1 f5 21.♘f2 ♗h1 22.♘h1 ♖d7 23.♘f2 ♖hd8 24.♗e3 ♗f6 25.♗d4 ♖d4 26.♖d4 ♗d4 27.♕f3 ♕a5 28.♖e2 ♔c7 29.♔b1 ♖d6 30.♘h3 ♗f6 31.♘g5? ♖d1 32.♔c2 ♖f1!!

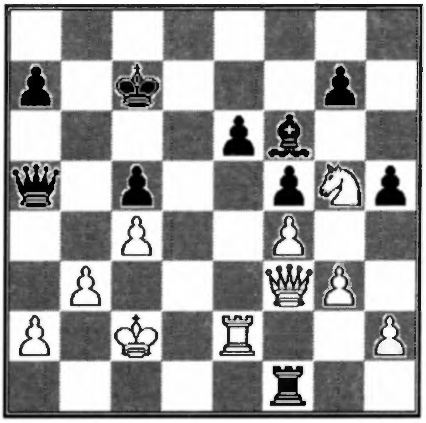

[33.♕f1 ♕c3 34.♔d1 ♕a1; 33.♘e6 ♔b8 △ ♕a2]

A.P. Borwell

0-1

(140) **B42**
Paul M.A.(AU)
Woodford C.(GB/E) 2385
XI Olympiad Prel. 1990

1.e4 c5 2.♘f3 e6 3.d4 cd4 4.♘d4 a6 5.♗d3 g6 6.c4 ♗g7 7.♘b3 ♘e7 8.0-0 0-0 9.♘c3 ♘bc6 10.♗g5 d6 11.♕d2 ♕c7 12.♖ac1 ♘e5 13.♗e2 f5 14.c5 dc5 15.♘c5 ♘f7 16.♗e3 ♖d8 17.♘d3 ♘c6 18.ef5 ef5 19.♘a4 ♗d4 20.♘ac5 b6 21.♘b3 ♗e3 22.♕e3 ♗d7 23.♗f3 ♖e8 24.♕f4 ♖ac8 25.♕c7 ♖c7 26.♘b4 ♖e6 27.♗c6 ♖ec6 28.♘c6 ♖c6 29.♖c6 ♗c6 30.♖c1 ♗d5 31.♖c8 ♔g7 32.♖b8

1-0

(141) **B43**
D'Adamo E.(I) 2435
Zamfir L.(R) 2325
IV Latin Cup Europe Bd 7 1989

1.e4 c5 2.♘f3 e6 3.d4 cd4 4.♘d4 a6 5.♘c3 ♕c7 6.♗d3 ♘f6 7.♕e2 ♘c6 8.♘c6 bc6 9.0-0 d5 10.♗g5 ♗e7 [10...♗b7 11.f4 ♗e7 12.e5 ♘d7 13.♗e7 ♔e7 14.♘a4 c5 15.c4] **11.e5 ♘e4 11..♘d7!? 12.♗e7 ♘c3 13.bc3 ♕e7 13..♔e7!? 14.♖ab1 ♕a3 15.♖b3 ♕a2 16.♕g4 0-0** [16...g6 17.♕b4 △ ♖b2/♖a3 17...a5 18.♕d6 ♗d7 19.♖b8] **17.c4**

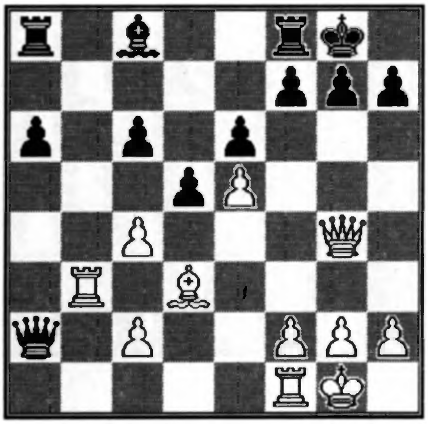

17... f5 [17...dc4 18.♗h7 ♔h7 19.♖g3 g6 20.♕h4 ♔g8 21.♖h3; 17...g6] **18.ef6 ♖f6 19.♕h5 ♗d7** [19...h6 20.♕e8 ♖f8 21.♕c6 (21.♗h7); 19...♖h6 20.♕e8; 19...g6 20.♕e5 △ ♖a1+- 20...dc4 21.♖b2; 19...dc4 20.♗h7 ♔f8 21.♕c5 ♔f7 22.♕c4 ♗d7 23.♕d4 ♖d8 24.♖a1 ♗e8 25.♕c3; 19...♔f8 20.♕e5: A) 20...♕a5 21.♕d6 ♔f7 22.♕c6; B) 20...dc4 21.♗c4 ♕a4 (21...♕c2 22.♕c5) 22.♕c5 ♔e8 23.♖a3 ♕c2 24.♕c6; C) 20...♕a4 21.♕d6 ♔e8 22.♖a3] **20.♖b7 h6** [20...♖d8 21.♖d7; 20...g6 21.♕e5] **21.♖d7**

D'Adamo

1-0

(142) **B44**
Leiros Vila A.(E) 2060
Gonzalez Camps L.(E)
Corr. 1989

1.e4 c5 2.♘f3 ♘c6 3.d4 cd4 4.♘d4 e6 5.♘b5 d6 6.c4 ♘f6 7.♘1c3 [7.♘5c3 ♗e7 8.♗e2 0-0 9.a3 b6 10.f4 ♗b7 11.b3 ♖c8 12.♗f3 ♘b8 13.♖a2 a6 14.g4 ♕c7 15.g5 ♘fd7 16.♗e3 b5 17.cb5 ab5 18.b4 ♗c6 19.♖g2 ♖fe8 20.0-0± Rantanen-Paavilainen, Helsinki 1990] **7...a6 8.♘a3 ♗e7** [8...b6 9.♗e2 ♗b7 10.0-0 ♘b8 11.f3 ♘bd7 12.♗f4 ♕b8 13.♕d2 ♗e7 14.♖ad1 ♘e5□ 15.♔h1 (15.♗g3 g5!=) 0-0 16.♗g3 (16.♗g5 ♖d8 17.f4 ♘g6 △ h6) ♕c7 17.f4 ♘g6 18.♗f3± Judasin-Ehlvest, Manila Itz 1990] **9.♗e2 0-0 10.0-0 b6 11.♗e3 ♗b7 12.♖c1** [12.♕b3 ♘d7 13.♖fd1 ♖a7 A) 14.♖ac1 ♗a8 15.f3 ♕b8 16.♗f1 ♖c8 17.♕c2! ♖b7 18.♔h1 ♘de5 19.♕f2 ♘d7 20.♕g3 ♗f8 21.♖c2 ♖bc7 22.♖cd2 ♘ce5 23.f4! ♘g6 (23...♘c6 24.e5±) 24.♕h3! b5 25.cb5 d5 (25...♖c3 26.bc3 ♗e4 27.ba6+- Judasin-Kirov, Leningrad 1989) 26.f5± Judasin; B) 14.♘a4 ♘a5 15.♕b4 (15.♗b6? ♘b3 16.♗d8 ♖d8 17.ab3 ♗e4∓) ♘c6 16.♕e1 b5∞] **12...♘e5 13.f3 ♖e8 14.♕e1 ♕c7 15.♕f2 ♘ed7 16.♘c2 ♗f8 17.♘d4 ♖ad8 18.g4 h6 19.h4 g6 20.g5 hg5 21.♗g5?! ♗a8!? 22.b4 ♗e7 23.♖c2 ♘e5 24.♖fc1 ♕b7 25.a3 d5! 26.cd5 ed5 27.ed5 ♘d5 28.♘e4! f5 29.♗e7 ♖e7 30.♘g5 ♘f4 31.♖d1 b5 32.♗f1 ♘g4!**

Diagram

[△ 33... ♘e3] **33.♘c6 ♖d1 34.♘e7 ♕e7 35.♖c8 ♔g7 36.fg4 ♘e2**

Gonzalez Camps

0-1

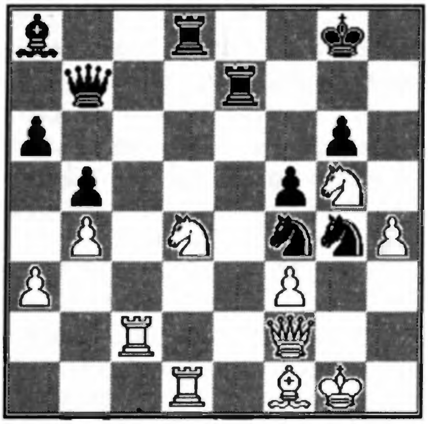

(143) **B44**

Maksimov M.(SU)

Markovich M.(SU) 2400

Corr. 1990

1.e4 c5 2.♘f3 e6 3.d4 cd4 4.♘d4 ♘c6 5.♘b5 d6 6.c4 ♘f6 7.♘1c3 a6 8.♘a3 ♗e7 9.♗e2 0-0 10.0-0 b6 11.♗e3 ♘e5 12.♕b3 ♘ed7 13.♖fd1 ♕c7 14.♖ac1 [14.f3 ♗b7 15.♔h1 ♘c5! 16.♕c2 ♖ac8= Kasparov,Nikitin] **14...♗b7 15.f3 ♖ac8 16.♘ab1 ♘c5 17.♕c2 ♕b8 18.b4 ♘cd7 19.♕b3?!** [19.a3 △ ♕d2-e1-g3] **19...♖fe8 20.a3** [20.♘d2 d5 21.ed5 ed5 22.♘d5 ♘d5 23.cd5 ♖c1 24.♖c1 ♗b4 25.♕b4 ♖e3 26.♗c4 ♕e5↑] **20...♗d8 21.♘d2 ♗c7 22.♘f1 ♔h8 23.g4 ♘g8 24.♗f2 ♘e7 25.♗g3** [25.♘g3] **25...♖cd8 26.♘e3 ♘f6 27.♖c2 ♖d7 28.♖cd2 ♖ed8 29.g5 ♘h5 30.f4?!** [30.♗f2 ♘f4 31.♗f1=] **30...♘g3 31.hg3 b5! 32.♔f1?!** [32.cb5 ♗b6 33.♘a4 ♗e4 34.♘b6 ♕b6 35.ba6 ♘f5 36.♔f2 d5→] **32...d5!**

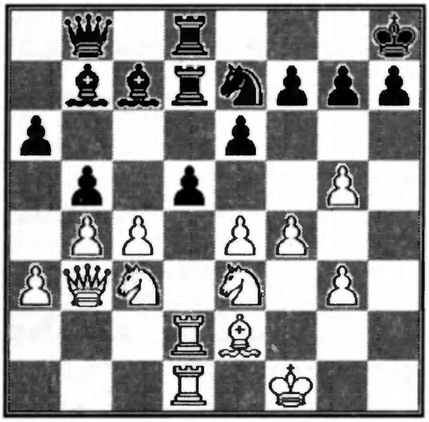

33.cb5 ♗f4 34.♖d3 [34.ba6 ♗e3 35.♖d3 ♕g3 36.♖e3 ♕e3 37.ab7 ♖b7∓] **34...♗g5 35.ba6 ♗a6 36.b5 ♗b7 37.ed5 ♗e3 38.♖e3 ♘f5 39.♖ed3 ♘g3 40.♔f2 ♘e2 41.♔e2 ♕h2 42.♔f1 ed5 43.♖d4** [43.♘d5 ♗d5 44.♖d5 ♖d5 45.♖d5 ♕h1-+] **43...♖d6 44.♖4d2 ♖f6 45.♔e1 ♕h1 46.♔e2 ♕f3 47.♔e1 ♕f1#**

Markovich M.

0-1

(144) **B44**

Kovarik (CS)

Jezek J.(CS) 2470

CS Ch. 1989/90

1.e4 c5 2.♘f3 ♘c6 3.d4 cd4 4.♘d4 ♕c7 5.♘b5 ♕b8 6.c4 ♘f6 7.♘5c3 e6 8.f4 d6 9.♗e2 ♗e7 10.♗e3 0-0 11.0-0 b6 12.♘a3 ♗b7 13.♘c2 ♖d8 14.♗f3 ♘d7 15.♕d2 a6 16.♖ad1 ♕c7 17.g4 ♖ac8 18.g5 ♘a5 19.♘a3? d5 20.♘cb1? de4 21.♗e2 ♘e5 22.♕c3 ♘f3 23.♔f2 ♘g5 24.♕b4 ♗f4 25.♗b6 e3 26.♗e3 ♗e3 27.♔e3 ♕e5 28.♔f2 ♕h2 29.♔e3 ♕e5 30.♔f2 ♕f4 31.♕a5 ♘h4 32.♔e1 ♘g2 #

Jezek J.

0-1

(145) **B48**

Krabek (CS)

Jezek J.(CS) 2470

CS Ch. 1989/90

1.e4 c5 2.♘f3 ♘c6 3.d4 cd4 4.♘d4 ♕c7 5.♘c3 e6 6.♗e3 a6 7.♗d3 ♘f6 8.0-0 ♘e5 9.♗e2 d6 10.f4 ♘c4 11.♗c1 b5 12.♕d3 ♗e7 13.a4 b4 14.♘a2 d5 15.ed5 ed5 16.b3 ♘a5 17.c3 bc3 18.♘c3 0-0 19.♗e3 ♖e8 20.♔h1 ♗b7 21.♗f3 ♗c5 22.♗g1 ♘e4 23.♘ce2 ♕b6 24.b4? ♗b4 25.♖ab1 ♕d6 26.♘f5 ♕g6 27.♘ed4 [27.♘g7? ♘g3+-] **27...♘c6 28.♘c6 ♗c6 29.♖b4 ♕f5 30.♕d1 ♖ab8 31.♗b6 ♕d7 32.♗e4? de4 33.♕d7 ♗d7 34.a5 e3 35.♖e1 e2 36.♖b2 ♗b5 37.♔g1 ♖bc8 38.♔f2 ♖c3 39.♖d2 h6 40.♖d8 ♖d8 41.♗d8 ♖d3 42.♗e7 ♖d1 43.♗b4?**

0-1

(146) B50

Gruenke G.(GER) 2185
Curtacci S.(I)
WT/M/GT/253 1990

1.e4 c5 2.♘f3 d6 3.b4!? cb4 4.d4 ♘f6 5.♗d3 d5 6.♘bd2 de4 [6...e6 7.0-0 ♗e7 8.e5 ♘fd7 9.♘b3 (9.♘e1!? ∆ f4) b6 10.a3 a5 11.a4? (11.ab4 ♗b4 12.♘g5!) ♗a6 12.♗b5 0-0 (12...♗b5 13.ab5±) 13.♘e1 ♕c8 14.f4 f5 15.g4?∓ Heidenfeld-Foltys, Marianske Lazne 1951] **7.♘e4 ♘bd7** [7...♘e4 8.♗e4 ♘d7 9.c4 bc3 10.♕b3±] **8.♘eg5!?** [8.0-0 ♘e4 9.♗e4 ♘f6 10.♗d3 e6 11.♘e5∞] **8...♕c7!** [8...h6: A) 9.♘e6? fe6?? (9...♕b6!) 10.♗g6#; B) 9.♘f7 ♔f7 10.♘e5 ♘e5 11.dc5 ♘d5 12.♕h5 ♔g8 13.♗g6 ♗e6 14.0-0± Tartakower; 8...e6 9.0-0 (9.♘e5 ♘e5 10.de5 ♘d5 11.♕f3±) h6 10.♘e6 fe6 11.♗g6 ♔e7 12.♖e1±] **9.c4! h6** [9...bc3 10.♕b3! e6 11.♘f7 ♔f7 12.♘g5+-] **10.♘h3 g5 11.♘hg1 ♗g7 12.♘e2 e5! 13.♘g3 0-0?!** [13...e4 14.♕e2 (14.♘e4 ♘e4 15.♗e4 ♕c4) 0-0 15.♘e4 ♖e8 16.♘f6 ♘f6 17.♗e3 (17.♘e5? ♘g4!) ♘g4 18.h3? (18.0-0 ♗d4!) ♘e3 19.fe3 ♕g3 20.♔f1 ♗d4∓ Medina-Pomar,Spain 1947] **14.0-0 e4** [14...ed4 15.h4! ♘g4 16.♘d4∞] **15.♘e4 ♘e4 16.♗e4 ♕c4 17.♗d3 ♕d5 18.♖e1 g4** [18...♘b6 19.h4 g4 20.♘e5±] **19.♘h4** [19.♘e5?! ♘e5 20.de5 ♗e6!∓] **19...♘b6** [19...♕d4? 20.♘f5! ♕a1 21.♕g4 ♔h8 (21...♘c5 22.♘h6 ♔h8 23.♘f7 ♔g8 24.♘h6 ♔h8 25.♕h4) 22.♘h6 ♕c3 23.♘f7 ♔g8 24.♘h6 ♔h8 25.♖d1 ♘f6 26.♕h4+-] **20.♖b1 ♗d7 21.♖e4?!** [21.♖b4!?±] **21...♖fe8 22.♖f4 ♘a4!**

[22...♕d6 23.♗d2 ♘d5 24.♖g4!: A) 24...♘c3! 25.♗c3 bc3 26.♘f5 (26.♗f5 ♖ac8 27.♕c2∞) ♗f5 27.♗f5∞; B) 24...♗g4?! 25.♕g4+- Keres-Eliskases, Semering/Baden 1937] **23.♗d2!** [Keres; 23.♖b4?! ♘c3 24.♕d2 ♖ac8!∓] **23...♘c3 24.♗c3 bc3 25.♗c2!** [∆ 26.♕d3,♗b3] **25...♕d6□ 26.g3 ♕a6! 27.♗b3 ♖e7 28.♘g2** [28.♘g6 ♖e6! 29.♗e6 ♗e6∞] **28...♗e6 29.d5 ♗d7** [29...♖d8 30.♕e2+-] **30.d6 ♖e6□ 31.♗e6 ♗e6 32.♖a4□** [32.♘e3 ♕a2 33.♖b7 ♕d2∓] **32...♕c6 33.♘e3 b5 34.♖g4!?** [34.♖ab4 ♖d8∓] **34...♖d8 35.♕d4! ♗g4 36.♕g4 ♕d6 37.♖b5 ♕d7 38.♖b8! ♔h7□ 39.♕e4 ♔g8 40.♖b7 ♕e8 41.♖e7** [41.♕e8 ♖e8 42.♖a7 ♗d4 43.♖c7 ♗e3 44.fe3 ♖e3=] **41...♕b5 42.♔g2** [42.♖a7 ♗d4∞] **42...♕c5 43.♕b7 ♖f8 44.♖c7** [44.♕a7? ♕c6 ∆ c2 -+] **♕e5 45.♕a7 ♕e4**

Curtacci S.

1/2-1/2

(147) B58

Tikkanen K.(SF) 2420
Sek Z.(PL) 2560
V Baltic Sea Tournament 1986/87

1.e4 c5 2.♘f3 d6 3.d4 cd4 4.♘d4 ♘f6 5.♘c3 ♘c6 6.♗e2 g6 7.0-0 ♗g7 8.♘b3 0-0 9.♗g5 ♗e6 [9...♖b8 10.a4 ♗e6 11.♔h1 ♘a5 12.♘a5 ♕a5 13.f4 ♕b4 14.f5 ♕b2 15.♗d2 ♗d7 16.♖b1 ♕a3 17.♕e1 ♕c5 18.♗d3 d5 19.ed5 ♘d5 20.♘e4 ♕c8 21.fg6 fg6 22.♖f8 ♗f8 23.♕h4∞ Kosten-Koch, Cannes (open) 1989] **10.♔h1 ♘a5 11.f4 ♖c8 12.f5 ♗c4 13.♗d3 b5 14.♕e1 a6 15.♘a5 ♕a5 16.♘d5 ♕d8 17.♗f6 ♗f6 18.♘f6 ef6 19.♕d2 ♔g7 20.fg6 fg6 21.♖f3 ♕b6 22.c3 ♗e6 23.a3 d5! 24.ed5 ♗d5 25.♖h3 ♕b7 26.♖h4 f5 27.a4 ♖cd8 28.ab5 ab5 29.♖d4 ♕b6 30.♗e2 ♗c6 31.♖d1 ♖d4 32.♕d4 ♕d4 33.♖d4 ♖e8 34.♗f1 ♖e1 35.♔g1 ♖c1 36.♖d6 ♗e8 37.♖d2 b4! 38.cb4 ♗b5 39.♖f2 ♖b1**

1/2-1/2

(148) B58

Slovak (CS)
Jandovsky V.(CS) 2345
CS Ch. 1989/90

1.e4 c5 2.♘f3 ♘c6 3.d4 cd4 4.♘d4 ♘f6 5.♘c3 d6 6.♗e2 g6 7.♗e3 ♗g7 8.♘b3 [8.0-0 ♘d4 9.♗d4 ♗d7 10.♕d3 a6 11.♕e3! ♗c6 12.b4± Lautier-Koch, Lyon (zt) 1990] **8...♗e6 9.f4 ♕d7**

10.h3 h5 11.♕d2 ♖b8 12.0-0-0 b5 13.♗f3 b4 14.♘d5 ♕c8 15.♔b1 a5 16.♘d4 ♘d7 17.♖he1 ♗d4 18.♗d4 f6 19.e5 de5 20.fe5 fe5 21.♕g5 ♗d5 22.♗d5 ♘d4 23.♖d4 ♕a6 24.♖c4 ♖b6 25.b3 ♖d6 26.♗e4 ♔d8 27.♗f3 ♖f8 28.♕e3 ♕b6 29.♕e2 ♖ff6 30.g4 hg4 31.♗g4 e6 32.♕e4 ♖d5 33.♕e3 ♕e3 34.♖e3 ♘c5 35.a3

1/2-1/2

(149) **B58**
Rosen W.(GER) 2495
Groiss W.(A) 2395
XI Olympiad Prel. 1990

1.e4 c5 2.♘f3 ♘c6 3.d4 cd4 4.♘d4 ♘f6 5.♘c3 d6 6.♗e2 e5 7.♘f3 h6 8.0-0 ♗e7 9.♖e1 0-0 10.h3 ♗e6 11.♗f1 ♖c8 [11...♘b8! 12.a4! ♘bd7 13.a5 a6 14.♗e3 ♖c8 Borm-Sax, Ohra 1984; 11...♔h8 12.♘d5 ♘h7 13.b3 f5 14.ef5 ♗f5 15.♗a3 ♗h4 16.♘h4 ♕h4 17.♗d6∓ Chandler- Illescas, Linares 1988] **12.♘d5! ♘d7 13.c4 ♘c5 14.♕d2 a5 15.b3 f5 16.ef5 ♗f5 17.♗a3!**

17... ♗h3 18.♖ad1 ♗g4 19.♘e7 ♕e7 20.♕d6 ♗f3 21.♕e7 ♘e7 22.gf3 ♘g6 23.♗h3! ♖c6 24.♗g4 ♖ff6 25.♖d8 ♔h7 26.♗b2 h5 27.♗h5 ♘f4 28.♖e5 ♖h6 29.♗g4 ♘cd3 30.♖e4 ♖cg6 31.♗e5! ♘h3 32.♔f1 ♘hf2 33.♖d3 ♘d3 34.♗f5 ♖h5 35.♗g6 ♔g6 36.♗c3 ♘c1 37.♖g4 ♔f5 38.♗d2!

1-0

(150) **B60**
Palmo P.(SF) 2500
Zagorovski V.(SU) 2580
X Olympiad Final 1990

1.e4 c5 2.♘f3 d6 3.d4 cd4 4.♘d4 ♘f6 5.♘c3 ♘c6 6.♗g5 a6 7.♕d2 ♘d4 8.♕d4 ♕a5 9.♗d2 e5 10.♕d3 ♗e6 11.♗e2 ♕c7 12.♗g5 ♗e7 13.0-0 0-0 14.♖ad1 ♖fd8 15.f4 ef4 16.♗f4 ♖ac8 17.♔h1 ♘e8 18.♕g3 ♗f6 19.♗g5 ♗g5 20.♕g5 h6 21.♕e3 ♕a5 22.♕d4 ♘f6 23.♖d2 ♘d7 24.♖fd1 ♘e5 25.a3 ♖d7

1/2-1/2

(151) **B61**
Burgarth U.(GER) 2360
Wittmann W.(A)
EU/M/GT/318 1990

1.♘f3 c5 2.e4 d6 3.d4 cd4 4.♘d4 ♘f6 5.♘c3 ♘c6 6.♗g5 ♗d7 7.♕d2 ♖c8 8.0-0-0 ♘d4 9.♕d4 ♕a5 10.f4 h6 11.♗h4 g5 12.e5 ♗g7 13.♗f2 ♘h5 14.♕e4 ♗c6 15.♕e3 ♘f4 [15...de5 16.♕h3? 0-0 17.♕h5 ef4 18.♗e1 b5∓] **16.ed6 e6 17.♕a7 ♕a7 18.♗a7 ♔d7 19.♖d2 ♖a8 20.♘b5 h5 21.♔b1 f5** [21...h4 22.♖g1 b6 23.♗b6 ♖hb8 24.♗c7 ♖b5 25.♗b5 ♗b5 26.g3 hg3 27.♖g3 f6 28.b3 ♗c6 29.c4; 21...b6 22.h4 g4 (22...♘d5 23.c4 ♗b5 24.cd5 ♗f1 25.♖f1±) 23.♗b6 ♖hb8 24.♗e3] **22.♗e3 ♗f6 23.♘a7 ♘d5 24.♗f2 h4 25.♘c6 bc6 26.♗c4 g4 27.♗b3 g3 28.♗e1 ♗g5 29.♖d3 ♘f4 30.♖e3 ♘g2?** [30...gh2 31.♖h2 ♔d6 32.♗c3 ♘d5 33.♗e5 ♔c7 34.♖eh3 ♖hg8∞] **31.♗e6 ♔d6 32.♗b4 ♔c7 33.♖d3 ♖hd8 34.♖d8 ♗d8 35.hg3 hg3 36.♖h7 ♔b6 37.♗d6 f4 38.b4!** [38... ♔b5 39.a4 ♔a4 40.♖b7 ♔a3 41.♗b3 +-]

Burgarth U.

1-0

(152) **B63**
Majer J.(CS) 2310
Jandovsky V.(CS) 2345
CS Ch. 1989/90

1.e4 c5 2.♘f3 ♘c6 3.d4 cd4 4.♘d4 ♘f6 5.♘c3 d6 6.♗g5 e6 7.♕d2 ♗e7 8.0-0-0 0-0 [8...♘d4 9.♕d4 0-0 10.f3 ♕a5 11.♗d2 ♕c7 12.g4 a6 13.g5 ♘d7 14.h4 b5 15.♕f2 ♗b7 16.♔b1 b4 17.♘e2 d5

18.ed5 ♗d5 19.♘f4 ♗a2 20.♔a2 ♕c2 21.♗d3 ♕a4 22.♔b1 b3-+] **9.♘b3** [9.♗e2?! a6 (9...♘e4 10.♗e7 ♘d2 11.♗d8 ♘d4 12.♗e7 ♘e2 13.♘e2 ♖e8 14.♗d6=;9...♘d4 10.♕d4 ♘e4!? 11.♗e7 ♘c3 12.bc3 ♕e7 13.♕d6 ♕f6∓) 10.h4 (10.♗f6?! ♗f6 11.♘c6 bc6 12.♕d6 ♕b6→) ♗d7 11.h5 ♘d4 (11...b5 12.h6 g6 13.a3) 12.♕d4 h6 13.♗e3 (13.♗f6 ♗f6 14.♕d6 ♗c6⩱) ♗c6 14.f4 b5 15.♗f3 ♕a5! 16.a3 ♖ab8∓ Hjartarson-Tal, Manila Izt 1990] **9...a6** [9...d5 10.♗f6 ♗f6 11.ed5 ♗c3 12.♕c3 ed5 13.g3 ♗g4 14.f3! ♕g5 15.♔b1 ♗f5 16.♗d3 ♗g6? Van der Wiel-Miralles, Cannes 1990 (16...♗d3 17.♖d3±) 17.f4 ♕h5 18.g4!+-] **10.♗f6 gf6 11.f4** [11.♕h6 ♔h8 12.♕h5 ♕e8 13.f4 ♖g8 14.♗d3 ♖g7 15.g4 b5 16.h4 b4 A) 17.♘a4 ♖b8 18.g5 e5 19.f5 ♘d8 20.gf6 ♗f6 21.♕h6 ♗e7 22.♘d2! ♗d7 23.b3 ♗b5 (23...♗a4 24.ba4 ♕a4 25.♖hg1± Korolev) 24.♖hg1± Korolev- Medvedev, Corr. 1989; B) 17.♘e2 e5 18.f5 a5 19.♔b1 a4 20.♘d2 b3 21.cb3 ab3 22.a3 ♘a5 23.♘c3 ♗b7 24.♖c1 ♖c8 25.♖hf1 ♗d8 26.g5 fg5 27.f6 ♖g6 28.hg5± Adams-Frias, London 1990] **11...b5** [11...♔h8 12.f5 (12.♔b1 b5 13.f5 b4 14.♘e2 e5 15.♘g3 a5 16.♗c4 a4 17.♘c1 ♗b7 18.♗d5 ♖b8 Klovans-Dautov, USSR 1989 19.♘d3! b3 20.cb3 ab3 21.a3 ♘d4 22.♗b7 ♖b7 23.♘b4 ∆ ♘d5 Dautov) b5 13.♘e2!? ♖e8 (13...a5 14.♔b1 b4 15.♘f4 a4 16.♘c1 ♘e5 17.g3 ♗d7 18.♗h3 ♘c4 19.♕e2 ♕c8∞ Huebner- Kotronias, Haifa 1989) 14.♕h6 ♖g8 15.g3 ♖g5 16.♘f4 ♗f8 17.♕h4 ♕e7 18.♔b1 ♗d7 19.♗e2 ♖e8 20.♖hf1 ef5!? 21.ef5 ♗f5 22.♗d3 ♗d3 23.♖d3 ♕e4?! Judasin-Aseev, Leningrad 1989 (23...♕d8∞ Aseev)] **12.f5 b4 13.♘e2 a5 14.♘bd4 ♘d4 15.♘d4 ♕c7 16.♗b5 ♔h8 17.♕d3 ♖g8 18.♗c4 e5 19.♘b5**

19... ♕c5 20.♘d6 ♗d6 21.♕d6 ♕d6 22.♖d6 ♖g2 23.♖f6 ♗b7 24.♗d3 ♔g7 25.♖b6 ♖a7 26.♔d1 h5 27.h3 h4 28.♔e1 ♖g5 29.♔e2 f6 30.♖h2 ♗c8 31.♔f2 ♗d7 32.♖b8

1-0

(153) **B64**

Broeder G.D.(NL) 2485

Harman K.B.(GB) 2410

XI Olympiad Prel. 1990

1.e4 c5 2.♘f3 ♘c6 3.d4 cd4 4.♘d4 ♘f6 5.♘c3 d6 6.♗g5 e6 7.♕d2 ♗e7 8.0-0-0 0-0 9.f4 ♕a5 [9...♘d4 10.♕d4 ♕a5 11.♗c4 ♗d7 12.e5 de5 13.fe5 ♗c6 14.♗d2 ♘d7 15.♘d5 ♕d8 16.♘e7 ♕e7 17.♖he1 ♘b6 18.♗b3 ♖fd8 19.♕g4 ♕c5 20.c3! ♗b5 21.♗e3! ♖d1 22.♗d1 ♕c4 23.♕c4 ♘c4 24.♗d4± Sznapik-Wessman, Novi Sad Ol 1990; 9...h6 10.h4 ♘d4 11.♕d4 ♕a5 12.♔b1 ♖d8 13.♗e2 a6 14.♗f3 b5 15.♗f6 ♗f6 16.e5 de5 17.♕c5 ♖b8 18.♘e4 ♖d1 19.♖d1 ♗h4 20.♘d6 ♕b6 21.♕b6 ♖b6 22.♘c8 ♖b8 23.♘a7 ef4 24.♖d6 e5 25.♘c6 ♖e8 26.♗e4± Dvojris-Aseev, USSR Ch 1990] **10.♘db5 ♖d8 11.♗f6 gf6 12.♕e2 a6 13.♘d4 ♘d4 14.♖d4 ♔h8 15.g4 ♗d7 16.h4 ♖ac8 17.g5 ♖c3 18.bc3 ♕c3 19.♕d3**

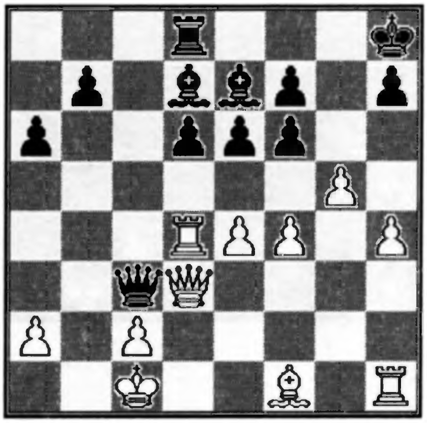

19... ♕a1 20.♔d2 ♕a2 21.gf6 ♗f6 22.♖d6 ♕a5 23.♔d1 ♕a1 24.♔e2 ♕a4 25.♔f2 ♔g8 26.♗e2 ♔f8 27.c4 ♔e8 28.e5 ♗e7 29.♕h7

1-0

(154) B66
Cmiel (CS)
Jandovsky V.(CS) 2345
CS Ch. 1989/90

1.e4 c5 2.♘f3 ♘c6 3.d4 cd4 4.♘d4 ♘f6 5.♘c3 d6 6.♗g5 e6 7.♕d2 a6 8.0-0-0 ♗e7 9.f4 ♕c7 10.♗e2 0-0 11.♔b1 ♖d8 12.♗f3 ♖b8 13.g4 ♘e5 14.fe5 de5 15.♕f2 ♖d4 16.♖d4 ed4 17.♕d4 h6 18.♗e3 ♘d7 19.♕d1 b5 20.h4 ♘b6 21.g5 b4 22.♘e2 ♘c4 23.♗c1 hg5 24.hg5 g6 25.♕e1 ♘a3 26.ba3 ba3 27.♔a1 ♕c2 28.♘c3 ♗b4 29.♗b2 ab2

0-1

(155) B66
Harman K.B.(GB) 2410
Hamilton D.G.(AU) 2465
XI Olympiad Prel. 1990

1.e4 c5 2.♘f3 ♘c6 3.d4 cd4 4.♘d4 ♘f6 5.♘c3 d6 6.♗g5 e6 7.♕d2 a6 8.0-0-0 h6 9.♗e3 ♗e7 [9...♘d4 10.♕d4 ♕c7 11.f4 b5 12.♗e2 ♗b7 13.♗f3 ♖c8 14.♔b1 ♗e7 15.e5 de5 16.fe5 ♗f3 17.gf3 ♘d7 18.♕g4 g6! 19.♕e4!= Christiansen] **10.f4 ♘d4 11.♗d4 b5 12.♗e2** [12.♗d3 ♗b7 13.♕e2 b4 (13...0-0 14.♔b1 ♘d7 15.e5 de5 16.♗e5 b4 17.♗g7 ♔g7 18.♕g4 ♔h8 19.♕h5 ♔g7 1/2-1/2 Sax-Ivanchuk, (GMA) 1990) 14.♘a4 e5 15.fe5 de5 16.♗f2! (16.♗e5? ♕a5 17.♗f6 ♗f6∓) ♕c7 17.♘b6 ♖b8 18.♘c4! 0-0 19.g4!↑ Gulko] **12...b4 13.♘a4 ♘e4 14.♕e3 ♘f6 15.♗f3 ♖b8 16.♗a7 ♖b5 17.♗b6 ♖b6 18.♘b6 0-0 19.♘c8 ♕c8 20.♔b1 ♕c7 21.g4 ♖c8 22.♕e2 ♘d7 23.h4 ♘b6 24.g5 ♘c4**

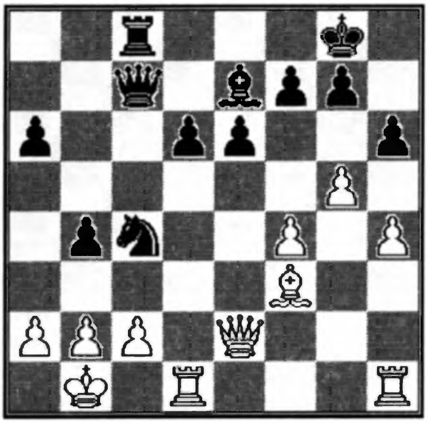

25.♖he1 a5 26.♗g4 a4 27.f5 ♕b6 28.♔a1 ♕c5 29.fe6 f5 30.♗h5

1/2-1/2

(156) B66
Harman K.B.(GB/E) 2410
Garcia R.(AD)
XI Olympiad Prel. 1990

1.e4 c5 2.♘f3 ♘c6 3.d4 cd4 4.♘d4 ♘f6 5.♘c3 d6 6.♗g5 e6 7.♕d2 a6 8.0-0-0 h6 9.♗e3 ♘d4 10.♗d4 b5 11.f4 [11.f3 ♕a5 12.♗f6 gf6 13.♔b1 b4 14.♘e2 ♕c5 15.♕d4! ♕d4 16.♘d4 ♗b7 17.♗c4± Kir.Georgiev-Gulko, Manila Itz 1990; 11.♕e3 ♗d7 12.e5 de5 13.♕e5 ♕b8! 14.♕b8 ♖b8 15.♗f6 gf6 16.♘c4 ♗c6! 17.♘f6 ♔e7 18.♘h5 ♖g8 19.f3 ♖g5 20.♘f4 h5 21.h4 ♖e5 22.♘h3!? Judasin, Nekrasov] **11...♗e7 12.♗e2 b4 13.♘a4 ♘e4 14.♕e3 ♘f6 15.♗f3 d5 16.♔b1 0-0 17.♘b6 ♖b8 18.g4 ♘e8 19.h4 ♘d6 20.f5 ♗f6 21.♘c8 ♗d4 22.♖d4 ♕c8 23.fe6 fe6 24.♖e1 ♘c4**

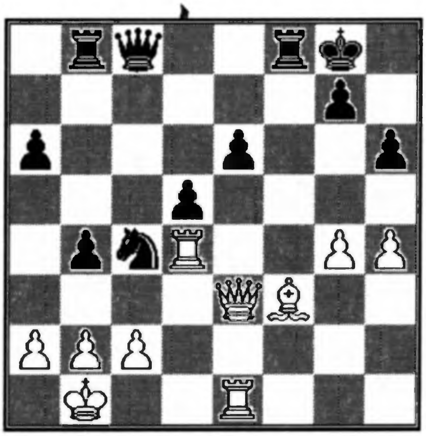

25.♕e2 ♘a3

0-1

(157) B70
Carlsson I.A.(S) 2465
Starace U.(I) 2240
XI Olympiad Prel. 1990

1.e4 c5 2.♘f3 d6 3.d4 cd4 4.♘d4 ♘f6 5.♘c3 g6 6.♗e2 ♗g7 7.♗e3 ♘c6 8.h4 h5 9.f3 0-0 10.♕d2

d5 11.♘c6 bc6 12.e5 ♘e8 13.g4 [13.f4 f6 14.0-0-0 fe5 Smyslov-Botvinnik,1958] **13...hg4 14.fg4 ♗e5 15.0-0-0 ♘f6** [15...♕d6 16.h5 ♘g7∞ Pereira-Pusenjak,Corr.] **16.h5 ♗g4? 17.hg6 ♗e2 18.g7!!**

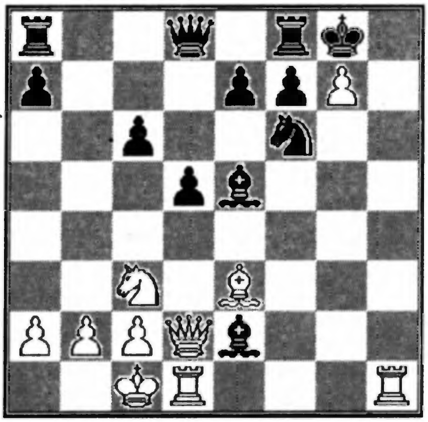

18... ♗h5 19.♗d4 [19... ♗d4 20.♕h6! ♗e3 21.♕e3+-]

Carlsson I.

1-0

(158) B78

Riemer W.(A) 2400

Pantaleoni L.(I) 2205

Corr.1989

1.e4 c5 2.♘f3 d6 3.d4 cd4 4.♘d4 ♘f6 5.♘c3 g6 6.♗e3 ♗g7 7.f3 ♘c6 8.♕d2 0-0 9.♗c4 ♗d7 10.0-0-0 ♖c8 11.♗b3 ♘e5 12.h4 h5 13.♗h6 ♗h6 [13...♘c4] **14.♕h6 ♖c3 15.bc3 ♕a5 16.♔b1 ♖c8 17.g4 ♘c4 18.♖d3!** [18.gh5] **18...hg4?N** [18...♕a3 19.♗c4 ♖c4 20.e5!; 18...♘a3 19.♔b2 ♘c4 20.♔a1] **19.h5! gh5 20.fg4 ♕e5** [20...♗g4 A) 21.♘f5? ♗f5 22.ef5 ♕f5 23.♖g3 ♘g4 24.♖h5 ♕f1 25.♕c1 ♕c1 26.♔c1 ♘ce3 27.♖g5 ♔f8 28.♖5g4 (28.♔d2? ♘f1) ♘g4 29.♖g4 ♖c3=∞; B) 21.♖g3! ♘e5 22.♘f5 ♘e8 23.♘e7#; 20...♘g4 21.♖g3 ♕e5 (21...♘ce5 22.♖h5+-) 22.♖h5 ♕g7 23.♖g4 ♗g4 24.♖g5+-; 20...♘e5 A) 21.♖h5? ♘h5 22.gh5 ♘d3 23.♕g6 ♔h8 24.♗f7 ♕b6! 25.♘b3 (25.♗b3 d5!) ♕e3 26.cd3 (26.h6?? ♕e1-+) ♕d3 27.♔a1 ♕c3 28.♔b1 ♕c2=; B) 21.♖dh3 B1) 21...♘eg4 22.♕g6 ♔h8 23.♖h5+-; B2) 21...♗g4 22.♘f5 ♗f5 23.ef5 d5 24.♖h5 ♘h5 25.♖h5 f6 (25... ♘g6 26.fg6+-) 26.♕h8 ♔f7 27.♖h7#; B3) 21...♖c3 22.♖h5 ♘h5 23.♖h5 ♖b3 24.ab3 ♕e1 25.♔b2 ♘g6 (25... ♘d3 26.cd3+-) 26.♘f5 ♗f5 27.gf5 ♕g1 (27...♕a5 28.fg6+-) 28.fg6 ♕d4 29.♔a2+-; C) 21.g5! ♘eg4 22.♕g6! ♔h8 23.♖h5! ♘h5 24.♕h5 ♔g7 (24...♔g8 25.♕g6 ♔h8 26.♖h3+-) 25.♖h3 ♘f6 26.gf6+-; 20...♕a3 21.♗c4 ♖c4 22.g5 ♖c3 23.gf6 ef6 24.♖g1 ♗g4 25.♘f5+-; 20...♕d8 21.g5+-; 20...♖c5 21.♗c4 ♖c4 22.g5+-] **21.gh5! ♕e4 22 ♖g1 ♘g4** [22... ♗g4 23.♖dg3 ♖c5 24. ♗c4 ♖h5 25.♕h5 ♘h5 26.♖g4 ♕g4 27.♖g4 +-] **23.♗c4! ♖c4** [23... ♕e1? 24.♖e1 +-] **24.♖e3 ♕d5** [24... ♕h7 25.♕g5!♕g7 26.♕g7 ♔g7 27.♖c4 +-] **25.♖e7 ♗c8** [25... ♗f5 26.♕g5 +-] **26.♖e8 #**

Pantaleoni L.

1-0

(159) B79

Kuntermann H.(GER) 2260

Pantaleoni L.(I) 2205

Corr. 1990

1.e4 c5 2.♘f3 d6 3.d4 cd4 4.♘d4 ♘f6 5.♘c3 g6 6.♗e3 ♗g7 7.f3 ♘c6 8.♕d2 0-0 9.♗c4 ♗d7 10.h4 ♕a5 11.♗b3 ♖fc8 12.0-0-0 ♘e5 13.♔b1 ♘c4 14.♗c4 ♖c4 15.♘b3 ♕c7 16.♗d4 ♗e6 17.h5 a5 18.hg6 hg6 19.a4 ♖b4 20.♖h4 b5 21.♘b5 ♕c4 22.♘c3 ♖ab8 23.♖dh1 ♕c8 24.g4 ♗b3 25.cb3 e5 26.♗a7N

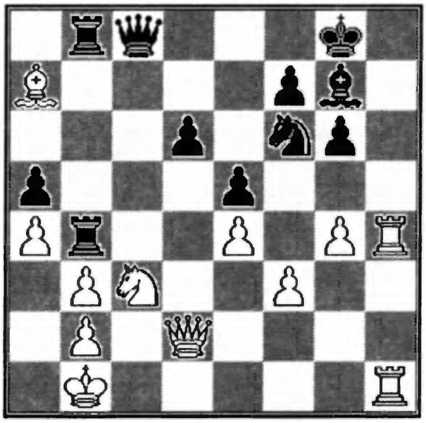

26... ♖8b7 27.♕h2 ♔f8 28.♕d2 [28.♘d5 ♖b3 29.♘f6 (29.♖h8? ♗h8 30.♕h8 ♘g8 31.♘f6 ♖b2

32.♔a1 ♖a2-+) ♖b2 (29...♗f6 30.♖h8+-) 30.♕b2 ♖b2 31.♔b2 ♕b7 ∆ ♗f6] **28...♖a7 29.♖h8** [29.♕d6 ♔g8 30.♕e5 ♖b3!?] **29...♗h8 30.♖h8 ♘g8 31.♕d6 ♔g7 32.♕e5 f6 33.♕h2 ♔f8 34.♕d6** [34.♕h6 ♖g7 35.♘d5 ♖b3 36.♘f6 ♔f7 37.♘g8 ♕c3! 38.♕f4 ♔e6 39.♕c1 ♖c7!] **34... ♔g7**

Pantaleoni L.

1/2-1/2

(160) **B80**

Troia E.(I) 2405

David G.(I) 2530

XXXVII Italian Ch. Final 1988

1.e4 c5 2.♘f3 e6 3.d4 cd4 4.♘d4 ♘c6 5.♘c3 ♕c7 6.g3 a6 7.♗g2 ♘f6 8.0-0 d6 9.♖e1 ♗e7 10.♘c6 bc6 11.e5 de5 12.♖e5 0-0 13.♗f4 ♕b7 14.♖e2 ♘d5 15.♗e5!? [15.♘d5 ed5= 16.c4?! ♗g4 17.f3 ♗e6∓] **15...♖d8 16.♖d2 f6 17.♗f4 ♕b6 18.♘a4** [18.♘d5 ed5 19.c4!?∞] **18...♕a5 19.c4 ♘f4 20.♖d8 ♗d8 21.gf4 ♗c7!**

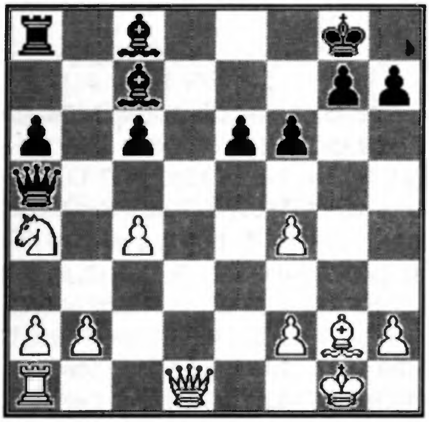

22.♗c6 ♖b8 23.♕f3 ♕f5 24.♖d1 ♗f4!? 25.c5 a5!⇆ 26.♖d8 ♔f7 27.♘b6 ♗a6 28.♖d7 [28.♖b8? ♕b1-+] **28...♔g8 29.♖d1 ♕e5 30.♕h3!□ ♕c5 31.♕e6 ♔h8 32.♘c8 ♕f8□ 33.♘e7 ♖d8 34.♖d8?!** [34.♗d7 ♗b5 35.♘c6 ♗c6 36.♕c6=] **34...♕d8 35.♔g2 ♗d3** [35...♗d6? 36.♘g6 hg6 37.♕h3+-] **36.♕f7? ♗d6 37.♘d5 ♕c8!** [∆38..♕c6-38..♕g4 38.♗d7,♗e4 39.♔h3 (f3, ♕c2) ♗d5!-+]

David G.

0-1

(161) **B81**

Palciauskas V.V.(US) 2520

Andersson G.(S) 2405

XII World Ch. Final 1989

1.e4 c5 2.♘f3 e6 3.d4 cd4 4.♘d4 ♘f6 5.♘c3 d6 6.g4 ♘c6 7.g5 ♘d7 8.♗e3 ♗e7 9.♖g1 a6 10.♕d2 0-0 11.0-0-0 ♘d4 12.♗d4 [12.♕d4 b5 13.f4 ♕a5 14.f5 b4 15.g6 (15.f6 ♗d8 16.fg7 ♖e8) hg6 16.fe6 bc3 17.ed7 ♗f6 18.♕d5 ♕b4∞ Kasparov/Nikitin 19.♕d4] **12...b5 13.f4 b4 14.♘a4 ♕a5** [14...e5 15.♗e3 ef4 16.♗f4 ♕a5 17.♗d6!? ♗d6 18.♕d6 ♕a4 19.♗c4 ♕a5 20.g6 ♕c5 21.gf7 ♔h8 22.♕h6 ♕e5 23.♖d6!! ♘c5 24.♖dg6 Schoneberg-Tukmakov,Zinnowitz 1967] **15.b3 ♗b7 16.♗b2 ♖fc8 17.♗d3 ♗c6 18.e5 de5 19.♕e2 ef4 20.h4 f3 21.♕e3 ♗a4 22.ba4 ♘c5 23.♗h7 ♔h7 24.♕f3 ♕c7 25.♖df1 ♗d6 26.♔b1 ♔g8 27.♗g7 ♘a4**

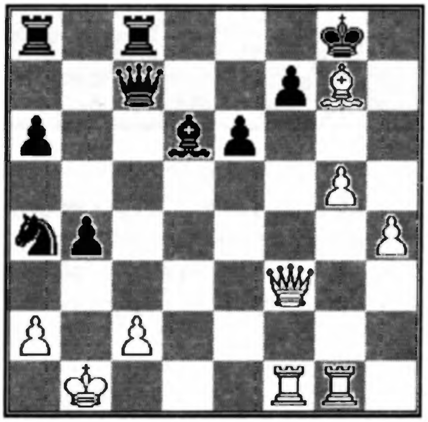

28.♖g2 ♘c3 29.♔a1? [29.♔b2] **29...b3 30.ab3 ♘d5** [∆ ♔g7,♗e7]

Andersson G.

0-1

(162) **B81**

Palciauskas V.(US) 2520

Sanakoev G.K.(SU) 2590

XII World Ch Final 1989

1.e4 c5 2.♘f3 e6 3.d4 cd4 4.♘d4 ♘f6 5.♘c3 d6 6.g4 h6 7.g5 hg5 8.♗g5 ♘c6 9.♕d2 ♕b6 10.♘b3 a6 11.0-0-0 ♗d7 12.♗e3 [12.h4 ♖c8?! 13.♖h3 ♕c7 14.f4 b5 15.♗g2 b4 Timman-Salov,

Amsterdam 1989; 12.♗g2 ♕c7 13.f4 ♗e7 14.h4 0-0-0 15.♖he1 ♔b8= Karpov- Andersson, Bugojno 1980] **12...♕c7 13.f4 b5 14.♗g2 ♖c8 15.♔b1 ♗e7 16.♗f3 ♔f8 17.♖hg1 b4 18.♘a4 ♗e8 19.♘b6 ♖b8 20.♘c4 d5 21.ed5 ed5 22.♘e5 ♖h7 23.♘c6 ♗c6 24.♗d4 ♖c8 25.♗e5 ♕b6 26.♘d4 ♗d7** [26...♘e4 27.♗e4 de4 28.♖g7! ♖g7 29.♗g7 ♔g7 30.♕g2±] **27.♕g2 ♗h3 28.♕g3 ♗c5 29.♖d2 a5**

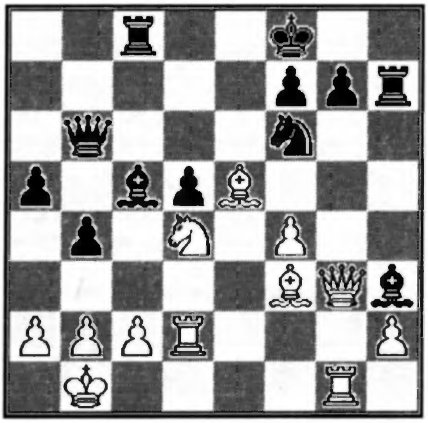

30.♖gd1 a4 31.♕g5 a3 32.♘f5 ♗f5 33.♕f5 ♖d8 34.♗f6 ♕f6 35.♕f6 gf6 36.♖d5 ♖d5 37.♖d5 ♖h3 38.♗d1 ♗e7 39.♖h5 ♖e3 40.ba3 ba3 41.♖d5 ♖h3 42.♖h5 ♖e3 43.♖d5

1/2-1/2

(163) B81

Palciauskas V.(US) 2520
Neistadt J.(SU) 2545
XII World Ch. Final 1989

1.e4 c5 2.♘f3 d6 3.d4 cd4 4.♘d4 ♘f6 5.♘c3 e6 6.g4 ♘c6 7.g5 ♘d7 8.♗e3 ♗e7 9.♖g1 [9.h4 a6 10.♕d2 0-0 11.0-0-0 ♘d4 12.♗d4 (12.♕d4)] **9...♘b6 10.♕d2 d5 11.f4 de4 12.♘c6 ♕d2 13.♗d2 bc6 14.♘e4 ♗b7 15.♗c3 0-0 16.♗f6 ♖fe8** [16...♗f6 17.gf6 g6 18.♘c5 ∆ 19... c4] **17.0-0-0 ♗f8 18.♗e5 ♖ad8 19.♘d6 ♗d6 20.♗d6 ♘d5 21.♗e5 ♘e3 22.♖d8 ♖d8 23.♗e2 ♘f5 24.♖d1!**

Diagram

24... ♖d5 25.c4 ♖d1 26.♔d1 h6 27.♔d2 hg5 28.fg5 ♔f8 29.♔c3 ♔e7 30.♔b4 f6 31.♗b8 a6 32.♔c5 ♔d7 [32...fg5 33.♗e5!] **33.♔b6 ♔c8** [33...♗c8 34.b4! fg5 35.♗e5!] **34.♗f4 fg5** [34...♘d4 35.♗d1 e5 36.gf6 gf6 37.♗e3] **35.♗g5 ♘d4 36.♗g4**

1-0

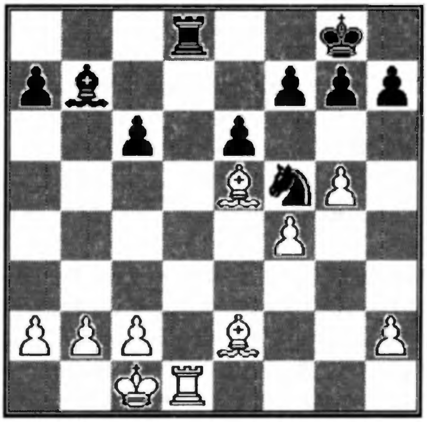

(164) B81

Jandovsky V.(CS) 2345
Djubek (CS)
CS Ch. 1989/90

1.e4 c5 2.♘f3 d6 3.d4 cd4 4.♘d4 ♘f6 5.♘c3 e6 6.g4 h6 7.g5 [7.♖g1 ♘c6 8.h4 h5 9.gh5 ♘h5 10.♗g5 ♘f6 11.♗e2 a6 12.h5 ♗d7 13.♕d2 ♗e7 14.0-0-0 ♕c7? 15.h6!± Anand-Ye Jiangchuan, Kuala Lumpur 1989] **7...hg5 8.♗g5 ♘c6** [8...♗e7 9.♕d2 ♘c6 10.0-0-0 a6 11.f4 ♗d7 12.♗g2 ♘h5!? 13.♗e7 ♕e7 14.♘de2 ♘a7! 15.a4 ♗c6! 16.♕d6 ♕d6 17.♖d6 ♔e7∞ Kengis] **9.♕d2 ♕b6 10.♘b3 a6 11.0-0-0 ♗d7 12.f4 ♘g4 13.f5 ♘ce5 14.♗e2 ♘f6 15.fe6 fe6 16.h4 0-0-0 17.h5 ♗e7 18.♖hg1 ♖h7 19.♖g2 ♖dh8 20.♖dg1 ♗f8 21.h6 ♘e8 22.hg7 ♗g7 23.♔b1 ♖h1 24.♗e3 ♖g1 25.♖g1 ♕d8 26.♗d4 ♖h2 27.♕d1 ♖h8 28.a3 ♕c7 29.♕f1 ♖f8 30.♕h3 ♗f6 31.♖f1 ♖h8**

1/2-1/2

(165) B81

Jandovsky V.(CS) 2345
Soucek E.(CS) 2355
CS Ch. 1989/90

1.e4 c5 2.♘f3 e6 3.d4 cd4 4.♘d4 ♘f6 5.♘c3 d6

6.g4 ♘c6 7.g5 ♘d7 8.♗e3 ♗e7 9.♖g1 a6 [9...0-0 10.♖g3 d5!? 11.ed5 ed5 12.♘d5!? ♕a5 13.♘c3 ♗b4 14.♕d2 ♘c5∞ Tisdall] **10.♕d2 0-0 11.0-0-0 ♘d4 12.♕d4 b5 13.f4** [13.h4 ♖b8 14.h5 b4 15.♘a4 ♕a5 16.b3 ♗b7 17.♔b1 ♖bc8 18.f3 ♖fd8 19.♗h3 ♘e5 20.♖g3 ♘c4 21.bc4 ♕a4 22.h6 ♗f8 23.g6 hg6 24.♖g6! e5 25.♕d2 fg6 26.♗e6 ♔h7 27.♖h1 ♕e8 28.♕h2 1-0 Wedberg-Sandstrom, Malmo 1988/89] **13...♕a5 14.♔b1 b4 15.♘e2 ♗b7 16.♘g3 ♖fc8 17.f5 ♘c5 18.♗d2 ♕c7 19.♗d3 d5 20.ed5 ♘d3 21.♕d3 ♗d5 22.g6 ♕c4 23.gf7 ♔f8 24.♕c4 ♖c4 25.♘h5 ef5 26.♖g7 ♗f7 27.♖h7**

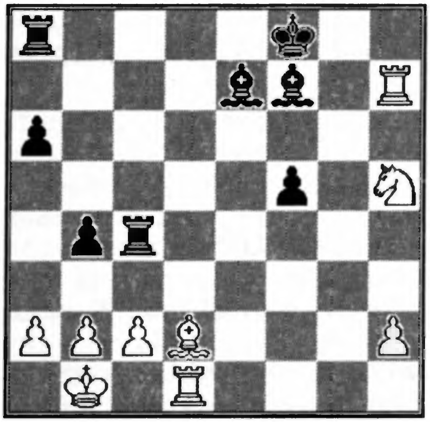

27... ♖g4 28.♖h8 ♗g8 29.♖f1 ♖d8 30.♗c1 ♖d5 31.h3

1-0

(166) B81

Majer J.(CS) 2310
Soucek E.(CS) 2355
CS Ch. 1989/90

1.e4 c5 2.♘f3 e6 3.d4 cd4 4.♘d4 ♘f6 5.♘c3 d6 6.g4 ♘c6 7.g5 ♘d7 8.♗e3 ♗e7 9.♖g1 [9.h4 0-0 10.♕h5 ♘d4 11.♗d4 a6 12.0-0-0 b5 13.♗d3 ♘e5 14.f4 ♘d3 15.♖d3 ♗b7 16.♖e1 b4 17.♘d1 ♖e8 18.♘f2 ♕a5 19.♘g4∞ Hector-Vogt, Tastrup 1990] **9...a6 10.h4 0-0 11.h5 ♘de5 12.♘c6 ♘c6 13.♕d2 b5 14.0-0-0 ♕a5 15.♔b1 ♗b7 16.f3 ♖ac8 17.♕f2 ♕c7 18.♗b6 ♕b8 19.♗h3 ♘e5 20.g6 ♘c4 21.♗d4 e5 22.gf7**

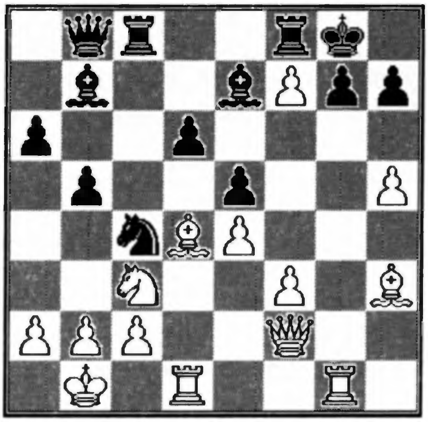

22... ♔f7 23.♗c8 ♖c8 24.♗e3 ♕c7 25.h6 g6 26.f4 ♘b2 27.fe5 ♔g8 28.e6 ♖f8 29.♖g6

1-0

(167) B81

Steijn K.(NL) 2390
Thorbergsson B.(IS) 2500
IV EU Sf 2 1990

1.e4 c5 2.♘f3 e6 3.d4 cd4 4.♘d4 ♘f6 5.♘c3 d6 6.g4 h6 7.h4 ♗e7 [7...a6 8.♖g1 ♕a5 9.♘b3 ♕c7 10.g5 hg5 11.hg5 ♘fd7 12.g6 ♘e5 13.gf7 ♕f7 14.♗e2 ♘bc6 15.♗e3 ♖h3 16.♕d2 ♘f3 17.♗f3 ♕f3 18.♘d4 ♘e5 19.♗f4 ♕h5 20.♕e2 ♗d7 21.0-0-0 ♖c8 22.♔b1 ♕e2 23.♘ce2 ♖c7 24.♖h1 ♖h1 25.♖h1 ♔f7= Bonsch] **8.g5 hg5 9.♗g5 ♘c6 10.♕d2 ♕b6 11.♘b3 a6 12.0-0-0 ♕c7 13.♗g2 ♗d7 14.f4 0-0-0 15.♗f3 ♔b8 16.h5 ♗c8 17.♔b1 ♘g8 18.♖dg1 ♖h7 19.♕f2 ♗g5 20.♖g5 ♘ge7 21.♖d1 g6 22.hg6 ♘g6 23.♖h5 ♖g7 24.♖g1 ♖gg8 25.♖hg5 ♘ge7 26.♗h5 ♖g5 27.♖g5 f5 28.ef5 ♘f5 29.♗g4 ♘ce7 30.a3 ♖f8 31.♗e2 ♘c6 32.♗d3 ♘fe7 33.♕e3 ♕d8 34.♘d2 ♕c7 35.♘e2 ♕d8 36.♕g3 e5 37.fe5**

1/2-1/2

(168) B81

Stern W.(GER/DDR) 2490
Tirabassi M.(I) 2505
X Olympiad Final Bd 6 1990

1.e4 c5 2.♘f3 e6 3.d4 cd4 4.♘d4 ♘f6 5.♘c3 d6 6.g4 ♘c6 7.g5 ♘d7 8.♗e3 ♗e7 9.h4 0-0

10.♖g1 [10.♕h5 ♘d4 (10...♖e8 11.0-0-0 a6 12.f4 ♗f8 13.♗c4 ♘d4 14.♗d4 ♕c7 15.♗b3 ♘c5 16.♕e2 b5 17.g6! ♘b3 18.ab3 fg6 19.h5 ♗d7 20.hg6 h6 21.♖dg1 ♖e7 22.f5 b4 23.♖h6!! gh6 24.f6! bc3 25.f7 ♖f7 26.gf7 ♔f7 27.♕f3 ♔e8 28.♖g8+- Prasad-Tilak, India Ch 1990) 11.♗d4 a6 12.0-0-0 b5 13.♗d3 ♘e5 14.f4 ♘d3 15.♖d3 ♗b7 16.♖e1 b4 17.♘d1 ♖e8 18.♘f2 ♕a5 19.♘g4 b3 20.♘h6 gh6 21.♖g1 hg5 22.♕h6 e5 23.♗e5 de5 24.♖g5 ♗g5 25.♕g5 ♔h8 26.♕f6 ♔g8 Hector-Vogt, Tastrup 1990] **10...♘b6 11.h5 d5 12.ed5 ed5 13.♕d2 ♘e5 14.0-0-0 ♗g4 15.♗e2 ♘ec4**

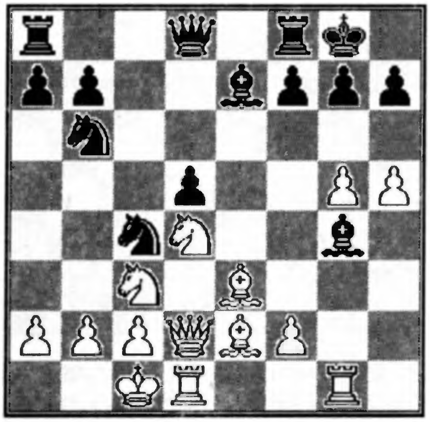

16.♕d3 ♘e3 17.fe3 ♗e2 18.♘de2 ♗g5 19.♘f4 ♗f4 20.ef4 ♕f6 21.♖g4 ♔h8 22.♖dg1

1/2-1/2

(169) **B82**

Oechslein R.(GER) 2490

Tirabassi M.(I) 2505

X Olympiad Final Bd 6 1990

1.e4 c5 2.♘f3 e6 3.d4 cd4 4.♘d4 ♘f6 5.♘c3 d6 6.♗e3 ♗e7 7.f4 ♘c6 8.♕f3 e5 9.♘c6 [9.♘f5 ♗f5 10.ef5 ♕a5 11.0-0-0 ♖c8!? 12.♘d5! ♗d8! 13.♔b1 0-0 14.c3 ef4 15.♗f4 ♘e5 16.♘f6 ♗f6 17.♕d5 b5! 18.g4 ♕a4?! Rogers-Velickovic, London 1990 (18...♘g4! 19.♖g1 ♘e5 20.♗e2⩱)] **9...bc6 10.f5 ♕a5 11.♗c4 ♗a6 12.♗b3 0-0 13.0-0-0 ♘d7 14.g4 ♘c5 15.♔b1 ♘b3 16.ab3 ♖fd8 17.g5 ♖d7 18.g6 hg6 19.fg6 ♗f6 20.♕h3 ♕d8 21.♖d2 ♕e8 22.♖hd1 ♖ad8 23.♕h7 ♔f8 24.♖f2 ♕e6 25.♖g1 fg6 26.♖g6 ♖f7 27.♗g5**

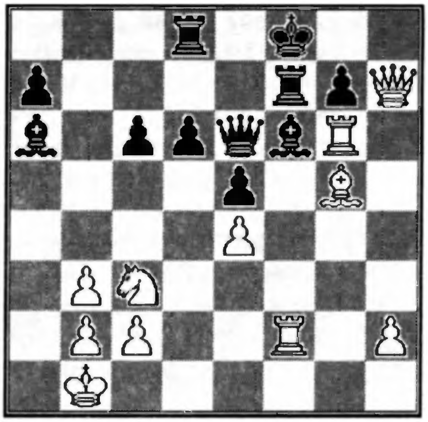

27... ♔e8 28.♕h4 ♔d7 29.♗f6 gf6 30.♖gf6 ♖f6 31.♖f6 ♕g8 32.♕f2 ♗b7 33.♖f7 ♔c8 34.♕f6 ♕g4 35.♖b7

1-0

(170) **B84**

Marcinkiewicz J.(PL) 2455

Hammar B.(S) 2520

XI Olympiad Prel. 1990

1.e4 c5 2.♘f3 d6 3.d4 cd4 4.♘d4 ♘f6 5.♘c3 e6 6.♗e2 a6 7.0-0 ♘bd7 8.f4 b5 9.♗f3 ♗b7 10.e5 ♗f3 11.♘f3 ♘g4! 12.♕e2 b4 13.♘a4!? [13.♘e4 d5] **13...♕a5 14.b3 de5 15.fe5 ♖c8 16.♗b2 ♘c5 17.a3 ♘a4 18.ab4 ♕b6 19.♗d4 ♘c3! 20.♕d3 ♕b5!**

0-1

(171) **B88**

Karlsson B.I.(IS) 2365

Baumgartner U.(CH) 2325

IV EU Ch. Sf 2 Bd 7 1990

1.e4 c5 2.♘f3 e6 3.d4 cd4 4.♘d4 ♘f6 5.♘c3 d6 6.g4 ♘c6 7.g5 ♘d7 8.♖g1 ♗e7 9.♗e3 a6 [9...d5!? 10.ed5 ed5 11.♕d2 ♘b6 12.f4 ♘a5 13.b3 0-0 14.♖g3 ♖e8 15.♗d3 ♘c6 16.♘ce2 ♘d7 17.♘f5 ♘c5 18.♘c7 ♕e7 19.♗c5 ♕c5 20.0-0-0 a5!?↑ Tisdall] **10.♕d2 0-0 11.h4 ♘d4 12.♕d4 b5 13.0-0-0 ♘e5 14.♖g3 ♘g4 15.♔b1 ♘e3 16.♕e3 ♗d7 17.♗d3 b4 18.♘e2 ♕c7 19.f4 ♖fc8 20.f5 ♗b5 21.f6 ♗d3 22.♕d3 ♗f8 23.fg7 ♗g7 24.g6 hg6 25.h5 ♕c5 26.hg6 ♕e5 27.gf7 ♔f7 28.♘d4**

♖a7 29.♕b3 ♗f6 30.♘f5 ♖h8 31.♖f3 d5 32.♘e3 ♕e4 33.♖df1 ♖h6 34.♘g4 ♕g4 35.♕e3

1-0

(172) **B89**

Sturc (CS)

Jandovsky V.(CS) 2345

CS Ch. 1989/90

1.e4 c5 2.♘f3 ♘c6 3.d4 cd4 4.♘d4 ♘f6 5.♘c3 d6 6.♗c4 e6 7.♗e3 a6 8.♕e2 ♕c7 9.0-0-0 ♗e7 10.♗b3 0-0 11.♖hg1 [11.g4 ♘d4 12.♖d4 b5 13.g5 ♘d7 14.f4 ♘c5 15.♖g1 ♖b8 16.♔b1 a5! 17.f5 a4 18.f6 ab3 19.ab3 b4 20.♘b5 ♕a5 21.fe7 ♖e8 22.♘d6 ♖a8∞ De Firmian-Lein, New York op 1990] **11...♖e8** [11...♘d7 12.g4 ♘c5 13.g5 b5 14.♗d5 ♗d7 15.♘f5 ef5 16.g6 ♗e6 17.ef5 ♗f5 18.gf7 ♖f7 19.♗f7 ♔f7 20.♘d5 ♕b8 21.♗c5 dc5 22.♘e7 ♘e7 23.♖g7 ♔g7 24.♕e7 ♔g8 25.♖g1 ♗g6 26.♕e6=; 11...b5 12.g4 b4 13.♘c6 ♕c6 14.♘d5 ♘d5!? 15.ed5 ♕b7 16.de6 fe6 17.♗d4 d5 18.g5 ♗d6 19.♗e5 ♗c5 20.♗d4 ♗d6 21.♗e5 ♗e5 22.♕e5 ♕b8 23.♕d4 ♖a7 24.♖g4 a5 25.♗a4 ♖c7 26.g6 h5!? 27.♖g5 ♖c4 28.♕d2 ♕f4∞ Lyly-Karpaty, Corr. 1987/89] **12.g4 ♗f8 13.g5 ♘d7 14.h4 ♘c5 15.h5 ♘b3 16.ab3 ♘d4 17.♗d4 b5 18.g6 fg6 19.hg6 ♗d7 20.gh7 ♔h8 21.♕h5 ♗c6 22.f3 b4 23.♘e2 e5**

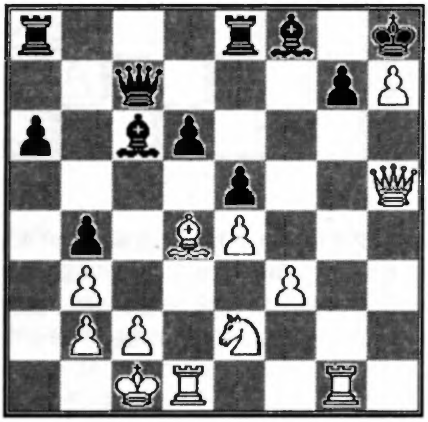

24.♗b6 ♕b7 25.♘g3 ♖e6 26.♗e3 ♗e8 27.♕h3 ♖g6 28.♘f5 ♕c7 29.♗g5 ♗f7 30.♘h4 ♖e6 31.♖g2 a5 32.♖h1 ♕c8 33.♕f5 ♕e8 34.♖hg1

0-1

(173) **B90**

Goth J.(CS) 2420

Hovde F.(N) 2505

X Olympiad Final 1990

1.e4 c5 2.♘f3 d6 3.d4 cd4 4.♘d4 ♘f6 5.♘c3 a6 6.♗e3 e6 7.♕d2 ♗e7 8.f3 ♘c6 9.g4 0-0 10.0-0-0 ♘d7 11.h4 ♘d4 12.♗d4 b5 13.♔b1 [13.g5 ♖b8 14.♗h3! ♕c7 15.g6! hg6 16.h5⩲] **13...♗b7 14.g5 ♕c7 15.a3 ♘e5?! 16.♕g2 ♘c6 17.♗f6! b4 18.ab4 ♘b4 19.♖d4 a5 20.h5 ♗a6 21.♗a6 ♖a6 22.♕g3 ♖d8 23.e5 d5** [23...de5 24.♗e5 ♗d6? 25.♖hd1+-] **24.♖f4! d4 25.g6! fg6 26.hg6 h6 27.♗e7 ♕e7 28.♖f7 ♕e8** [28...♕g5 29.♕g5 hg5 30.♘e4+-] **29.♖g7!**

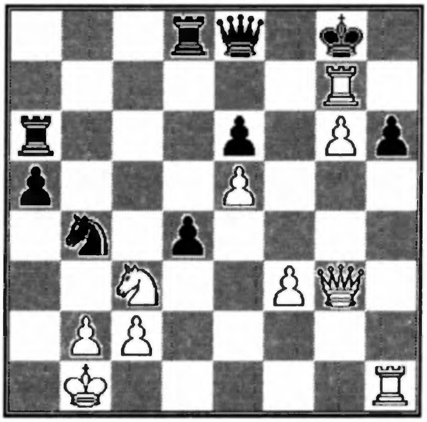

29...♔g7 30.♕h4 ♕g6 31.♕e7 ♔g8 [31...♕f7? 32.♖g1+-] **32.♕d8 ♔f7 33.♘e4 ♖c6 34.♖c1 h5** [34...d3 35.♕d7 ♔f8 36.c3+-] **35.♕d4 ♘d5 36.♖g1 ♕h6 37.♕a7 ♖c7 38.♘d6 ♔e7 39.♕b8 ♕f8 40.♖g7!**

1-0

(174) **B90**

Soucek E.(CS) 2355

Cmiel (CS)

CS Ch. 1989/90

1.e4 c5 2.♘f3 d6 3.d4 cd4 4.♘d4 ♘f6 5.♘c3 a6 6.♗e3 e6 7.♗e2 ♗e7 8.f4 ♕c7 9.♗f3 [9.0-0 0-0 10.♕e1 b5 11.a3 ♗b7 12.♗f3 ♘bd7 13.♕g3 ♘c5 14.f5 e5 15.♘b3 ♘a4 16.♘a4 ba4 17.♘d2 ♖fc8 18.c4 ♗c6 19.♗h6 ♗f8= Zso. Polgar- Suba, Roma 1989] **9...♗d7 10.g4 h6 11.h4 ♘c6 12.g5 hg5**

13.hg5 ♖h1 14.♗h1 ♘g8 15.♕h5 ♔f8 16.0-0-0 ♘d4 17.♗d4 ♖c8 18.♖d2 b5 19.♕h8 e5 20.♖h2 ♗g5 21.fg5 ed4 22.♖h7

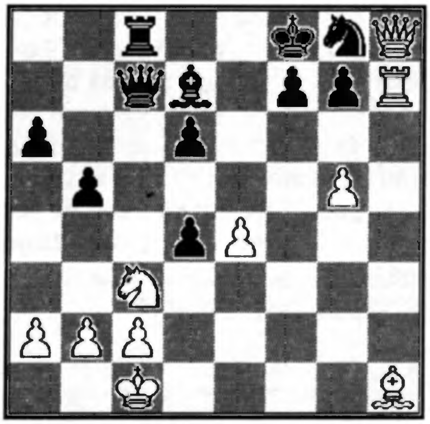

22... ♗e6 23.♕g7 ♔e7 24.♕d4 a5 25.♕d2 ♕c5 26.♗f3 ♔d7 27.♗h5 ♘e7 28.♗f7 ♗f7 29.♖f7 ♕g1 30.♘d1 ♖c5 31.♖f6 ♕g3 32.a3 a4 33.♘e3 ♘c8 34.g6 ♖e5 35.♔b1 ♖e4 36.♕d5

1-0

(175) B90

Jenal J.(CH) 2320
Fiensch G.(GER/DDR) 2435
IV EU Sf 2 1990

1.♘f3 c5 2.e4 d6 3.d4 cd4 4.♘d4 ♘f6 5.♘c3 a6 6.♗e3 e6 7.♕d2 ♗e7 8.f3 ♘c6 9.g4 [9.0-0-0 d5 10.g4 de4 11.♕f2 ♕c7 12.g5 ♘d5 13.♘d5 ed5 14.fe4 de4 15.♗c4 0-0 16.♘c6 ♕c6 17.♗b3 ♕b5 18.♕f4 ♗e6 19.♕e4 ♖ae8=] **9...♘d7 10.0-0-0 0-0 11.h4 ♘de5** [11...♘d4 12.♗d4 b5 13.g5 b4 14.♘e2 a5 15.♗e3 ♘e5 16.♘d4 ♗b7 17.h5 b3! 18.ab3 a4 19.b4 a3 20.♔b1 ab2 21.♔b2 d5! 22.c3 de4 23.f4 ♗d5!∓ Ilincic- Cvetkovic, YU Ch 1990] **12.♕f2 ♕c7 13.♘f5 b5 14.♖g1 b4 15.♘e7 ♘e7 16.♘a4 ♗b7 17.b3 ♖ac8 18.♖d2 ♘d7 19.h5 ♗c6 20.♘b6 ♖b8 21.♘d7 ♗d7 22.h6 g6 23.♕h4 f6 24.g5 f5 25.♗c4 fe4 26.fe4 ♔h8 27.♖f2 d5 28.♖gf1 ♔g8 29.♖f8 ♖f8 30.♖f8 ♔f8 31.♕f2 ♔e8 32.♕f6 ♗b5 33.♗b5 ab5 34.ed5 ed5 35.♗d4 ♕g3 36.♔b2 ♔d7 37.♕g7 ♔e6 38.♕h7 ♕g5 39.♕g7 ♘f5 40.♕e5**

1-0

(176) B92

Koc W.(PL)
Soltau A.(GER)
III Int.Team Tournament for Eu Culture 1989

1.e4 c5 2.♘f3 d6 3.d4 cd4 4.♘d4 ♘f6 5.♘c3 a6 6.♗e2 e5 7.♘b3 ♗e7 8.0-0 0-0 9.♗e3 ♗e6 10.♕d2 ♘bd7 11.a4 ♖c8 12.a5 ♕c7 13.♖fd1 ♖fd8 [13...♘c5 14.♘c5 dc5 15.f3 ♖fd8 16.♕e1 ♖d1 17.♕d1 c4 18.♘a4 ♗b4 19.♗b6 ♕c6 20.c3 ♗e7 21.♔h1 ♘d7= Brunner-Gallagher, Biel II 1990; 13...♖fe8 14.♕e1 h6 15.♖d2 ♕c6 16.♗f3 ♕c7 17.h3 b5! 18.ab6 ♘b6 19.♘a5 ♘c4 20.♘c4 ♗c4= Zagrebelnyi] **14.♕e1 ♕c6 15.♗f3 ♖a8 16.♘c1 b6 17.ab6 ♘b6 18.♘d3 ♖db8 19.b3 ♘bd7 20.♖a2 ♗d8 21.h3 a5 22.♖da1 ♖c8 23.♗d2 h6 24.♘a4 ♖ab8 25.♘c1 ♘f8 26.c4 ♘8h7 27.♘c3 ♘g5 28.♕e2 ♘fh7 29.♘d5 ♘f3 30.♕f3 ♘g5 31.♕e2 f5 32.♗a5 ♘e4 33.♗d8 ♗d5 34.cd5 ♕c1 35.♖c1 ♖c1 36.♔h2 ♘c3 37.♕a6!**

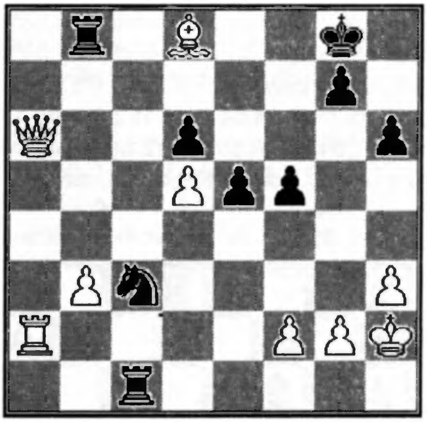

37... ♘a2 38.♕d6 ♖b3 39.♕e6 ♔h8 40.♕e8 ♔h7 41.♕f7 ♔h8 42.♕f8 ♔h7 43.♕f5 ♔h8 44.♕f8 ♔h7 45.♕f7 ♔h8 46.♗e7 [46... ♖b7 47.d6 ♘b4 48.d7 ♘c6 (48... ♖d7 49.♕e8) 49.♗f8 +-]

1-0

(177) B92

Miranda (P)
D'Adamo E.(I) 2435
IV Latin Cup Europe Bd 7 1989

1.e4 c5 2.♘f3 d6 3.d4 cd4 4.♘d4 ♘f6 5.♘c3 a6

6.♗e2 e5 7.♘b3 ♗e7 8.0-0 0-0 9.♗e3 ♗e6 10.f4 ef4 11.♗f4 ♘c6 12.♔h1 d5 13.e5 ♘e4 14.♗d3 f5 15.ef6 ♗f6 16.♕h5?! [16.♘e4 de4 17.♘c5 ed3 18.♘e6 dc2 19.♕c2 ♘d4!=] **16...♗f7!**

17.♕g4 h5 18.♕f5 ♘e7 19.♕h3 ♘c3 20.bc3 ♕c8 21.♕c8 ♖fc8!∓ 22.♗d6 [△23.♗e7 ♗e7 24.♗h7] **22...♘g6 23.♘c5 b5 24.♖f5** [24.♘d7 ♗c3 25.♘b6 ♖c6 26.♘a8 ♗a1-+; 24.♖ad1 ♖c6 25.♗g6 ♗g6 26.♖d5 ♖d8 27.♖fd1 ♖dd6!-+] **24...♖c6 25.♘e4 de4** [26.♗e4 ♖d6 27.♗a8 ♗c3-+]

D'Adamo

0-1

(178) **B93**

Pipitone A.(I) 2380

Delabie J.(B) 2335

IV Latin Cup 1990

1.e4 c5 2.♘f3 d6 3.d4 cd4 4.♘d4 ♘f6 5.♘c3 a6 6.f4 e6 7.♕f3 [7.♗e3] **7...♕c7 8.g4** [8.♗d3 b5 9.a3 ♗b7 10.g4 ♘c6 11.♗e3 ♘d4 12.♗d4 e5 13.♗e3 ef4 14.♗f4 ♗e7 15.h4 ♘d7 16.g5 ♘e5 17.♗e5 de5 18.♘d5± Suetin-Espig, Leipzig 1986; 11... b4!?] **8...b5 9.g5** [9.♗d3 ♗b7 10.g5 ♘fd7 11.h4 ♘c6 12.♗e3 ♘d4 13.♗d4 b4 14.♘e2 e5 15.♗e3 ef4 16.♗f4 ♘e5 17.♕g3 g6∓ Glek-Itkis, USSR 1985] **9...♘fd7 10.a3 ♗b7 11.♗d3N** [11.♗g2 ♘c6 12.♘b3 ♗e7∞ Radulov-Kr. Georgiev, Bulgarian Ch. 1984; 11.♗h3!? ♘c6 12.♗e3 b4 13.ab4 ♘b4 14.0-0∞ Timman-Jartarsson, Belfort 1988] **11...♘c6 12.♗e3 b4!? 13.♘ce2 ba3 14.ba3 ♘d4 15.♗d4 e5 16.♗e3 ef4 17.♕f4!** [△ 17... g6? 18.0-0 ♘e5 19.♕f6] **17...♗e7 18.0-0 ♘e5 19.♖ab1 0-0 20.♘d4 g6 21.♖b3?!** [21.h4!] **21...♖fb8!**

22.♘f3 ♗f8 23.♗b6 ♕e7 24.♘e5 de5 25.♕h4 ♗c8□ 26.♗c4 ♗e6 27.♗e6 ♕e6∓ 28.♖f6 ♕c4 29.♔h1 ♕c2 30.♖h3 [30.♖f7? ♕d1 31.♔g2 ♔f7 32.♕h7 ♗g7 33.♖f3 ♕f3 34.♔f3 ♖h8-+; 30.♖bf3 ♖b7 31.♗g1 ♖d8 32.♖h3 h5 33.gh6 ♖d1 △ 34...♖g1] **30...h5 31.gh6 ♖b6 32.♖b6 ♕d1 33.♔g2 ♕e2**

Delabie J.

0-1

(179) **B93**

Pantaleoni L.(I) 2205

Dobsa S.(H) 2310

Corr.1989

1.e4 c5 2.♘f3 d6 3.d4 cd4 4.♘d4 ♘f6 5.♘c3 a6 6.f4 ♕c7 7.♗d3 b5 [7...g6!] **8.♕e2 e5 9.♘f5 b4 10.♘d5 ♘d5 11.ed5 g6?N 12.fe5!? de5** [12...gf5 13.ed6+-] **13.d6 ♗d6 14.♘d6 ♕d6 15.♗e3** [15.♗h6!? f6 △ ♖a7] **15...♗b7** [15...f5!?] **16.♗h6!? ♘d7 17.0-0-0 ♕c7** [17...0-0-0!?] **18.♖he1 ♖c8** [18...0-0-0 19.♗a6] **19.♔b1 f5? 20.♗f5 gf5 21.♕h5 ♔e7 22.♕f5 ♕c2** [22...♖cg8 23.♖d7 ♕d7 24.♗g5 ♖g5 25.♕g5+- ♔e6 (25...♔e8 26.♖c5 ♔f7 27.♕f4+-;25...♔f7 26.♖f1+-) 26.♕e5+-; 22...♔e8 23.♕e6+-; 22...♖hg8 23.♗g5+-] **23.♕c2 ♖c2 24.♔c2 ♗g2 25.♔b3 ♖b8 26.♖g1 ♗c6 27.♖g7 ♔e6 28.♖h7?? ♗a4!**

Pantaleoni L.

0-1

(180) **B97**

Sanakoev G.K.(SU) 2590

Kauranen R.K.(SF) 2590

XII World Ch. Final 1990

1.e4 c5 2.♘f3 d6 3.d4 cd4 4.♘d4 ♘f6 5.♘c3 a6 6.♗g5 e6 7.f4 ♕b6 8.♕d2 ♕b2 9.♖b1 ♕a3 10.♗e2 ♘bd7 11.0-0 ♕c5 12.♔h1 ♗e7 13.f5!? e5 14.♘e6!? fe6 15.fe6 ♘f8 16.♗f6 gf6 [16...♗f6 17.♖f6! gf6 18.♗h5 ♘g6 19.♕h6↑] **17.♘d5! ♗e6 18.♘e7 ♔e7 19.♕h6 ♘g6!** [19...♘d7 20.♕g7 ♗f7 21.♖b7 ♖hf8 22.♗g4 f5 23.♗f5 ♖ad8 24.♕g5 ♔e8 25.♗d7; 19...♖g8 20.♖b7 ♔d8 21.♕f6 ♔c8 22.♖g7] **20.♕g7 ♔d8 21.♕f6 ♔d7 22.♕g7 ♔d8 23.♖b7** [△ ♕h8 +-] **23... ♖e8!** [23...♕c6 24.♗h5 ♖e8 (24...♖g8 25.♗g6!) 25.♕h7 ♗d7 (25...♖e7 26.♕e7+-;25...♔c8 26.♖bb1) 26.♗g6 ♕b7 27.♗e8] **24.♕f6 ♔c8 25.♖h7 ♘f4!**

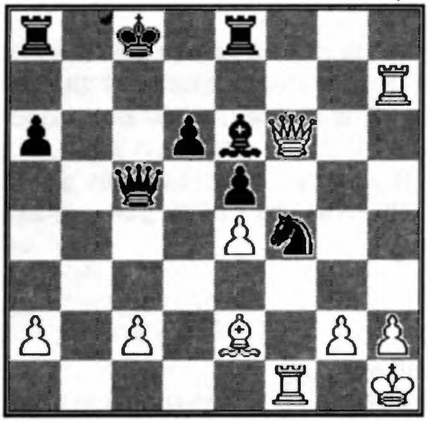

26.g3! ♕c2 [26...♘e2 27.♕e6+-; 26...♕c6 27.gf4 ♕e4 28.♗f3 ♕h7 29.♗a8±; 26...♗h3!? 27.gf4 ♗f1 28.♕f5 ♔b8 29.♕d7 ♗g2 30.♔g2 ♖g8 31.♔f3 ♖a7∞] **27.♕g7 ♘e2 28.♕b7 ♔d8 29.♕b6** [29.♕a8 ♕c8 (29...♗c8? 30.♕d5 ♕c5 31.♕f7 ♗e6 32.♕f6 ♔c8 33.♕e6+-) 30.♕a7 ♕c6 31.♕e3 ♘c3∓]

1/2-1/2

(181) **B97**

Manduch M.(CS) 2425

Mitov B.N.(BG) 2205

III EU Teams Ch. Final 1988/90

1.e4 c5 2.♘f3 d6 3.d4 cd4 4.♘d4 ♘f6 5.♘c3 a6 6.♗g5 e6 7.f4 ♕b6 8.♕d2 ♕b2 9.♖b1 ♕a3 10.e5 de5 11.fe5 ♘fd7 12.♗c4 ♕a5 13.0-0 ♗c5 [13...♘e5!? 14.♖be1 ♘c4 15.♕f4 ♘d6 16.♖e3!≅ h6 17.♗h4 ♘c6 18.♘e4?! (18.♘c6 bc6 19.♖d3≅) ♘e5! 19.♗e1 ♕d5 20.♘c3 g5! 21.♘d5 gf4 22.♖e5 ♗g7-+ Manduch- Shephard, Corr. Olympiad Final 1987/90] **14.♗e6 fe6** [14...0-0 15.♖f7 ♖f7 16.♗f7 ♔f7 17.e6±] **15.♔h1 ♗d4□ 16.♕d4 ♘e5** [16...♘c6 17.♘e4! ♘de5 18.♕d6!→ Polivalov] **17.♖b7!N**

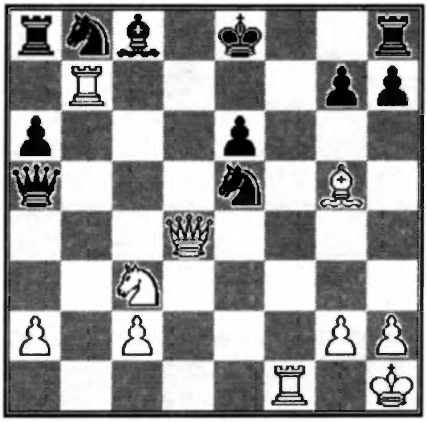

[17... ♗b7 18.♕d6; 17... ♘bc6 18.♕d6 ♗d7 19.♖d7; 17... ♘g6 18.♕g7 ♕g5 19.♕f7 ♔d8 20.♖d1; 17.♕d6 ♘g6 18.♖be1 ♕g5 19.♘d5 ♕d5 20.♕d5±]

Manduch

1-0

(182) **B97**

Manduch M.(CS) 2425

Shephard C.(GB/E) 2500

X Olympiad Final 1989

1.e4 c5 2.♘f3 d6 3.d4 cd4 4.♘d4 ♘f6 5.♘c3 a6 6.♗g5 e6 7.f4 ♕b6 8.♕d2 ♕b2 9.♖b1 ♕a3 10.e5 de5 11.fe5 ♘fd7 12.♗c4 [12.♘e4 h6 13.♗b5!? (13.♖b3 ♕a4 14.♗e3 ♘c6 15.♘d6 ♗d6 16.ed6=; 13.♗h4 ♕a4 14.c4 ♘c6 15.♘e6 fe6 16.♗e2 g5 17.0-0 ♕a5 18.♗h5 ♔d8 19.♖f8 ♖f8 20.♘g5 ♕c5 21.♔h1 hg5 22.♗g5 ♔c7 23.♗f3 ♕d4 Borisov-Shalnev, Tallinn 1988) hg5 (13...ab5 14.♘b5 hg5 15.♘a3 ♖a3 16.♖b5 ♘c6 17.0-0 ♗e7≅ Platonov-Minic, Sochi 1968) 14.♖b3 ♕a2 15.♕c3 ab5! 16.♕c8 ♔e7 17.0-0 ♕a7 18.♖d3 f5! 19.ef6 gf6 20.♖f6 ♖h6 21.♖h6 ♗h6 22.♔f1! ♘f8 23.♕c7

♘bd7 24.♕d6 ♔f7 25.♘e6 ♕a1 26.♖d1 ♕c5 27.♘f8! ♖f8 28.♕d7!∞ Vlasov-Shalnev, Sokobanja op 1989] **12...♕a5 13.0-0 ♘e5 14.♖be1 ♘c4 15.♕f4 ♘d6 16.♖e3 h6 17.♗h4 ♘c6 18.♘e4 ♘e5 19.♗e1 ♕d5 20.♘c3 g5 21.♘d5 gf4 22.♖e5 ♗g7 23.♘c7 ♔d7 24.♘a8 ♗e5 25.♗c3 ♘c4 26.♖d1 ♔e7 27.♖e1 f6 28.♗b4**

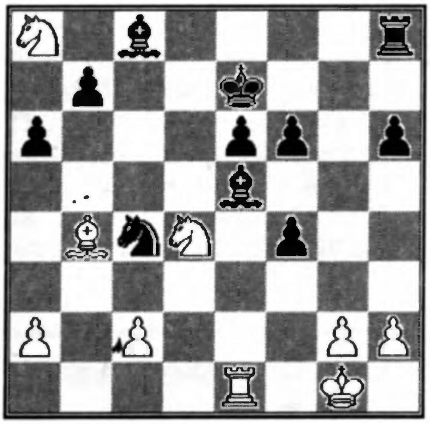

28... ♔f7 29.♗c5 ♗d4 30.♗d4 e5 31.♘b6 ♗e6

0-1

(183) **B99**

Cumming D.R.(GB/S)

Bix D.(GB/S)

BPCF Open Ch. P184 1990

1.e4 c5 2.♘f3 d6 3.d4 cd4 4.♘d4 ♘f6 5.♘c3 a6 6.♗g5 e6 7.f4 ♗e7 8.♕f3 ♕c7 9.0-0-0 ♘bd7 10.g4 b5 11.♗f6 ♘f6 12.g5 ♘d7 13.f5 ♘c5 14.f6 gf6 15.gf6 ♗f8 16.♖g1 b4 17.♘d5 ♕a5!? 18.♔b1! [18.♘c6? ♕a2! 19.♘c7 ♔d7 20.♘a8 ♗h6 21.♖d2 ♕a1#] **18...♗d7 19.♗c4! ♖b8 20.♘f4!? ♘a4!?** [20...e5 21.♕h5!] **21.♘fe2! ♖b6?! 22.♘e6! ♗e6 23.♗e6! ♕e5! 24.♗f7! ♔d8** [24...♔f7 25.♕b3!] **25.♘d4! ♘c3? 26.bc3 bc3 27.♔a1!** [27.♔c1? ♗h6-+] **27...♕a5 28.e5! ♔c7** [28...♕e5? 29.♘c6 ♖c6 30.♕c6+-] **29.e6! ♕a3 30.♖b1**

Wood B.H.

1-0

C

- 1.e4 e6
- 1.e4 e5

		Partite/Games
C0	**1e4 e6** - R ┘ 2.d4 **- 2.d4** R ┘ 3.♘c3 **- 2... d5** R ┘ 3.♘c3	184
C1	**1.e4 e6 2.d4 d5 3.♘c3**	206
C2	**1.e4 e5** - R ┘ 2.f4, 2.♘f3	218
C3	**1.e4 e5 2.f4**	220
C4	**1.e4 e5 2.♘f3** - R ┘ 2... ♘c6 **- 2... ♘c6** R ┘ 3.♗c4, 3.♗b5	224
C5	**1.e4 e5 2.♘f3 ♘c6 3.♗c4**	237
C6	**1.e4 e5 2.♘f3 ♘c6 3.♗b5** - R ┘ 3... a6 **- 3... a6** R ┘ 4.♗a4	243
C7	**1.e4 e5 2.♘f3 ♘c6 3.♗b5 a6 4.♗a4** - R ┘ 4... ♘f6 **- 4... ♘f6** R ┘ 5.0-0 **- 5.0-0** R ┘ 5... ♘e4, 5... ♗e7	244
C8	**1.e4 e5 2.♘f3 ♘c6 3.♗b5 a6 4.♗a4 ♘f6 5.0-0** **- 5... ♘e4 - 5... ♗e7** R ┘ 6.♖e1 **- 6.♖e1** R ┘ 6... b5 **- 6... b5 7.♗b3** R ┘ 7... d6	249
C9	**1.e4 e5 2.♘f3 ♘c6 3.♗b5 a6 4.♗a4 ♘f6 5.0-0 ♗e7 6.♖e1 b5 7.♗b3 d6**	253

(184) **C00**
Gottardi G.(CH) 2425
Harding T.D.(IE) 2270
XI Olympiad Prel. 1990

1.e4 e6 2.d3 d5 3.♘d2 c5 4.♘gf3 ♘c6 5.g3 ♗d6 6.♗g2 ♘ge7 7.0-0 0-0 8.♘h4!? ♗c7 9.f4 de4 10.de4 b6 11.e5 ♗a6 12.♖e1 ♕d7 13.♕h5! [13.♔h1 ♖ad8 14.♕h5 ♘f5 15.♘e4 ♘cd4 16.g4 ♘h4 (16...♗e2? 17.♕g5 h6 18.♘f6 ♔h8 19.♕g6!!) 17.♕h4 f6! Minic-Sax, Vinkovci 1976] **13...♕d4 14.♔h1 ♕f2 15.♘hf3 ♖ad8?** [15...♘d4 16.♘e4 ♕c2 17.♘d4 cd4 18.♘g5?! (18.♗d2! ∆ ♖ac1,♗b4 Gottardi G.) ♕g6 19.♕g6 hg6 20.♗a8 ♖a8 21.♗d2 ♗b7∞ Miljic] **16.♘e4! ♕c2 17.♘fg5 h6 18.♘f6! gf6** [18...♔h8 19.♘f7 (19.♕f7!?) ♖f7 20.♕f7±] **19.♗e4 ♗d3** [19...♕f2 20.♗e3!] **20.♕h6!**

20... ♗e4 21.♘e4 ♘d5 22.ef6

1-0

(185) **C00**
Noria Silvestre J.(E) 2525
Kronberg S.A.(S) 2270
XI Olympiad Prel. 1990

1.e4 e6 2.♘c3 d5 3.♘f3 ♘f6 [3...d4 4.♘e2 c5 5.c3 ♘f6 6.d3 ♘c6 7.g3 e5 8.♗g2 ♗e7 9.0-0 0-0 10.h3 ♘e8 11.♘e1 ♗e6 12.c4 a6 13.f4 f6= Cejtlin-Fajbisovic, USSR 1967; 3...de4 4.♘e4 c5 5.d4 cd4 6.♕d4 ♕c7 7.♗b5 ♗d7 8.♗d7 ♘d7 9.0-0±; 3...♗b4 4.a3 ♗c3 5.dc3 ♘e7 6.h4 ♘bc6 7.e5 b6 8.h5 h6 9.b4 ♗b7 10.♗d3± Lutikov- Voiculescu, Hamburg 1965] **4.e5 ♘fd7** [4...♘e4 5.♘e2 ♗c5 6.d4 ♗e7 7.♘g3 c5 8.♗d3 ♕a5 (8...♘g5 9.♘g5 ♗g5 10.♕g4 ♗c1 11.♖c1±) 9.c3 (9.♔f1!?) cd4 10.♘d4 ♘d7= Vogt] **5.d4 c5 6.dc5** [6.♗b5!? ♘c6 (6...a6 7.♗d7 ♗d7 8.♗e3! ♘c6 9.dc5 ♕c7 10.0-0 ♘e5 11.♖e1 f6 12.b4 a5 13.♗f4± Gurgenidze-Grigorjan, USSR 1968) 7.0-0 ♗e7 8.dc5 0-0 9.♗f4 ♘c5= Ubilava-Furman, USSR 1971] **6...♘c6 7.♗d3** [7.♗f4: A) 7...♗c5 8.♗d3 f6 9.ef6 ♘f6 10.0-0 0-0 11.♘e5 (11.♕d2 ♕e8 12.♖ae1 ♗d7 13.♘e5= Stezko) ♗d7 12.♘c6 ♗c6 13.♕e2 ♘e4!? 14.g3 ♘f2! 15.♖f2 ♗f2 16.♔f2 ♕b6 17.♔g2 e5∓ Vogt-Farago, Kecskemet 1979; B) 7...♘c5 8.♗d3 ♗e7 9.0-0 0-0 10.♖e1 f6 11.ef6 ♗f6 12.♗g3 ♗d7 13.♗d6 ♗e7 14.♗e7 ♘e7 15.♘e5 ♗e8 16.♕g4 ♖f6= Kopylov-Doroskevic, USSR 1963] **7...♘de5 8.♘e5 ♘e5 9.♗b5 ♗d7 10.♕e2 ♗b5 11.♕b5 ♕d7 12.♗f4 ♘c4 13.a3 ♕b5 14.♘b5 ♔d7 15.b3 ♘a5 16.♖d1 a6 17.♘c3 b5 18.cb6 ♗a3 19.♘a4 ♔c6 20.♖d3 ♗b4 21.♔d1 f6 22.♗d2 ♗d2 23.♔d2 ♖ac8**

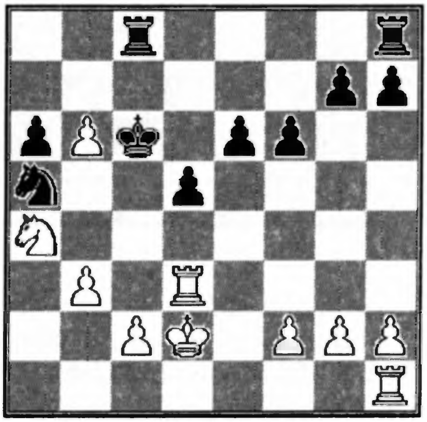

24.♖c3 ♔b5 25.f4 ♖c3 26.♘c3 ♔b6 27.♖e1 ♖e8 28.♘d5 ♔b7 29.♘b4 ♘c6 30.♘d3 ♔b6 31.c4 a5 32.♔e3 e5 33.fe5

1/2-1/2

(186) **C02**
Gonzalez Freias A.(E)
Alvarez G.(E)
Corr. 1989

1.e4 e6 2.d4 d5 3.e5 c5 4.c3 ♘c6 5.♘f3 ♕b6 6.a3 [6.♗e2 cd4 7.cd4 ♘h6 8.♘c3 ♘f5 9.♘a4 ♗b4

10.♗d2 ♕a5 11.♗c3 b5 12.a3 ♗c3 13.♘c3 b4 14.ab4 ♕b4 15.♗b5 ♗d7 16.♕a4 ♕b2 17.♘d5!? ed5 18.0-0 ♘fd4 19.♖fb1 ♘f3 20.gf3 ♕c3 21.♖c1 ♕b4 22.♗c6 ♕a4 23.♖a4 ♗c6 24.♖c6= Kupreicik-Ulybin, Moscow 1989] **6...c4** [6...♗d7 7.b4 cd4 8.cd4 ♘ge7 9.♘c3±; 6...a5 7.♗d3 ♗d7 8.♗c2] **7.♘bd2 ♗d7 8.♗e2** [8.g3 ♘a5 9.h4 h5 10.♘g5 ♘e7 11.♕f3 ♘f5 12.♗h3 g6 13.♗f5 gf5 14.♕e2± Degraeve-I. Sokolov, Bagujo 1987] **8...♘a5 9.0-0 ♘e7 10.♖e1 0-0-0 11.♖b1 h6 12.♕c2 g5 13.♘f1 ♘g6 14.h3 ♗e7 15.♘g3 ♘b3 16.♗e3 ♕a5 17.♗d1 ♖dg8 18.♘h5 ♔b8 19.g3 ♕d8 20.♘h2 ♘f8 21.♘g4 ♗c6 22.♕e2 ♘d7 23.♖f1 ♕e8 24.f4 f5 25.ef6**

25... ♕h5 26.fe7 ♕h3 [26...♕e8 27.f5! ef5 28.♖f5±] **27.♕g2 ♕g2 28.♔g2 ♔c7 29.fg5 hg5 30.♖f7 ♔d6 31.♗c2 ♗a4 32.♔f2 ♘d2? 33.♗a4 ♘b1 34.e8♘**

Montecatine Rios

1-0

(187) C02

Schipper E.(CH)
Luers H.E.(GER)
Corr. 1989

1.e4 e6 2.d4 d5 3.e5 c5 4.c3 ♘c6 5.♘f3 ♗d7 6.♗d3 cd4 7.cd4 ♕b6 8.0-0 ♘d4 9.♘g5!? g6?! [9...♘c6 10.♖e1 ♗c5 11.♕f3 0-0-0!∞; 9...f5 10.ef6 ♘f6 11.♘h7 ♘h7? (11...0-0-0) 12.♕h5 ♔d8 13.♗h7 ♘c2 14.♗g5 ♔c8 15.♖c1 ♕b2 16.♕g6!; 9...♘h6 10.♗e3 ♕b2 11.♗d4 ♕d4 12.♘e6 ♕b6 (12...♕a1 13.♘c7 ♔d8 14.♘a8 ♕e5∓) 13.♘f8 ♔f8 14.♘c3 ♕c5 15.♖c1 ♖c8 16.♕d2 d4 17.♘b5! Stork-Schneider, Sweden 1979] **10.♗e3 ♗c5** [10...♕b2 11.♘f7!? (11.♗g6? ♘e2) ♕a1 12.♘h8 (12.♘d6!?) ♘c6] **11.♘c3 ♘e7** [11...♘f5?! 12.♗f5 ♗e3 13.♘f7 ♔f7 14.♘d5 Stork-Pinarelli, Sweden 1979; 11...h6 12.♘a4 ♗a4 13.♕a4 ♔f8∞ Sorensen-Thapper, Sweden 1963] **12.♖c1 0-0** [12...♘b3!? 13.♘ce4!? de4 14.♘e4 ♗e3 15.♘f6 ♔d8 16.♗e4 ♘d5!∓ Plato-Johannsson, Corr. 1986] **13.♕g4!**

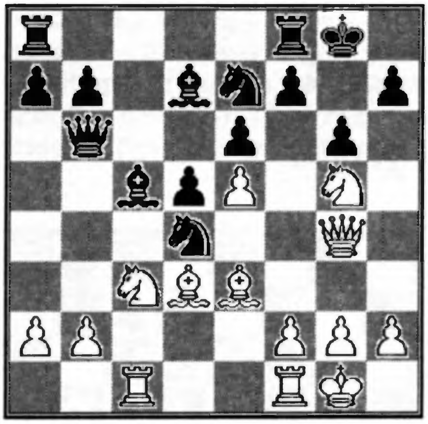

13... h5?! [13...♘df5? 14.♕h3 h5 15.♗c5 ♕c5 16.♘ce4 ♕d4 17.♘f6 ♔g7 18.♗f5 ♘f5 19.♘d7-; 13...♘ef5 14.♕h3 h6 15.♗f5 ♘f5 16.♗c5 ♕c5 17.♘ce4 ♕b5 18.♘f6 ♔g7±] **14.♕f4 ♘ef5 15.♗f5 ♘f5 16.♗c5 ♕c5 17.♘ce4 ♕e7 18.♘f6 ♔g7 19.♖c7 ♖fd8 20.g4 hg4 21.♕g4 b6 22.h4 a5 23.h5 ♖ac8 24.♖fc1 ♘h6 25.♕g2 ♘g8 26.♘gh7! ♘h6 27.♕g5 ♘f5 28.hg6 fg6 29.♘d7 ♖d7 30.♖c8 ♔h7 31.♕f6! ♕f6 32.ef6 ♘d4 33.♖1c7 ♖c7 34.♖c7 ♔g8 35.♔g2 ♔f8 36.♔g3 e5 37.♔g4 ♘e6 38.♖e7**

Schipper E.

1-0

(188) C02

Pribik (CS)
Krecmer M.(CS)
CS Ch. 1989/90

1.e4 e6 2.d4 d5 3.e5 c5 4.c3 ♘c6 5.♘f3 ♗d7 6.♗d3 cd4 7.cd4 ♕b6 8.0-0 ♘d4 9.♘bd2 [9.♘d4

♕d4 10.♘c3 a6 11.♕e2 ♕h4 12.f4 ♘h6 13.♗e3 ♖c8 14.♖f3 ♗c5 15.♗c5 ♖c5 16.♖af1 ♕e7 17.♖h3 ♘f5 18.♕f2 ♗c6 19.g4 d4 20.♘d1 ♘e3∞ Rozentalis-Episin, USSR Ch. 1990] **9...♘c6 10.♘b3 ♕c7 11.♗f4 f5 12.♖c1 ♘h6 13.♖e1 g6 14.♘bd4 ♘f7 15.g4 fg4 16.♘g5 ♘g5 17.♗g5 ♕b6 18.♘c6 bc6 19.♗f6 ♖g8 20.♕g4 ♗e7 21.♗e7 ♔e7 22.♕h4 ♔e8 23.♖e3 ♖f8 24.♕h7 ♔d8 25.♖c2 ♕b4 26.♗f1 ♗e8 27.♗h3 ♕e7 28.♕h6 ♖b8 29.♗e6**

29... ♕e6 30.♕f8 ♕g4 31.♔f1 ♕d1 32.♔g2 ♕g4 33.♖g3 ♕e4 34.♖f3 ♕c2 35.♕d6 ♔c8 36.♕e7 ♕e4 37.♕e8 ♔b7 38.♕f7 ♔b6 39.h3 d4 40.♕b3 ♔c7 41.♕f7 ♔b6 42.e6 ♖b7 43.♕f6 a5 44.♔g3 d3 45.♕d8

1-0

(189) **C03**
Pantaleoni L.(I) 2205
Nyman S.(S) 2390
Corr. 1990

1.e4 e6 2.d4 d5 3.♘d2 de4 4.♘e4 ♕d5 5.♗d3 ♘f6 6.♕f3 ♘e4N [6...♕d4] **7.♗e4!?** [7.♕e4] **7...♕d4 8.♘e2 ♕b6 9.0-0** [9.♗e3 ♕b4 10.♗d2 ♕b2 11.♗c3 ♗b4!] **9...♘d7 10.♕g3?** [10.♗e3; 10.a4; 10.♕c3!?] **10...♘f6 11.♗d3 h5! 12.♗e3 ♕d6 13.♘f4?** [13.♗f4∞] **13...♗d7** [13...e5 14.♘g6! fg6 15.♗g6: A) 15...♔d8 16.♖fd1 ♘d5 17.♗g5 ♔d7 18.♗f5 ♔e8 (18...♔c6 19.♗e4 +-) 19.♗c8 ♖c8 20.♕b3 +-; B) 15...♔e7 16.♖fd1 h4 (16...♘d5 17.♕g5 +-) 17.♕g5 +-] **14.♖ad1 ♕e5 15.♖fe1 h4!**

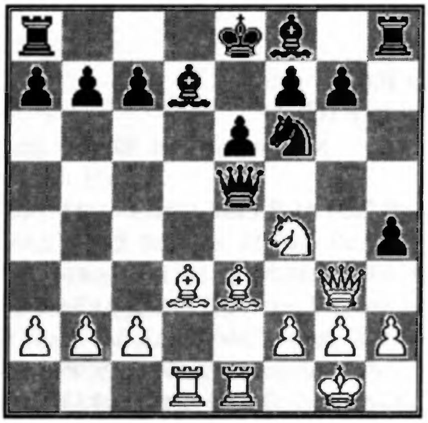

16.♕h3 0-0-0 17.♗c1 [17.♗g6!? fg6 18.♘g6 ♕h5 19.♘h8 ♕h8 20.♗g5∞] **17...♕a5** [△ e5] **18.♘e2 ♖h5 19.♗c4 ♕c5 20.♗b3 e5 21.♕d3 ♘g4 22.♗e3 ♘e3 23.fe3 f6 24.♗e6 ♗d6 25.b4 ♕b4 26.♖b1??** [26.♗d7] **♗e6 27.♖b4 ♗b4 28.♕g6 ♖g5**

Pantaleoni L.
0-1

(190) **C03**
Woodford C.(GB) 2385
De Ruiter N.(NL) 2380
XI Olympiad Prel. 1989

1.e4 e6 2.d4 d5 3.♘d2 de4 4.♘e4 ♘f6 5.♘f6 gf6 [5...♕f6 6.♘f3 h6 (6...♗d7 7.♗g5 ♕g6 8.♗d3 f5 9.h4! ♘c6 10.♕e2 h6 11.♗f4± Tarrasch-Em. Lasker, 1908) 7.♗d3 ♗d6 8.0-0 0-0 9.♕e2± Bernstein-Hofmann, New York 1951] **6.♘f3 ♗d6** [6...b6 7.♗f4 ♗b7 8.c3 ♗d6 9.♗g3 ♘d7 10.♕a4 a6 11.♗d3± Aronin-Ufimtsev, USSR Ch. 1947] **7.♗c4 c6 8.♕e2 ♕e7 9.0-0 ♘d7 10.♗b3 b6 11.♖e1 ♗b7 12.♗d2 0-0-0 13.c4 ♖hg8 14.a4 c5 15.d5 f5 16.♗c2 ♕f6 17.♗c3 ♕h6 18.g3 f4 19.de6 fe6 20.♗e4 fg3 21.♗b7 ♔b7 22.♕e4 ♔c7 23.fg3 a5 24.♖ad1 ♕h3 25.♖d6 ♔d6 26.♘e5 ♘e5 27.♗e5 ♔e7 28.♖f1 ♖gf8 29.♕b7 ♖d7 30.♗d6 ♔d6 31.♖d1 ♔e5 32.♕d7 ♖f6 33.♖e1 ♔f5 34.♖f1**

♔g6 35.♕e8 ♔g5 36.♕g8 ♖g6 37.♕d8 ♔h5 38.♕c7 ♔h6 39.♖f7 ♕g4 40.♖h7 ♔g5 41.♕d8 ♔f5 42.♖f7 ♔e4 43.♔f2

1-0

(191) **C04**
Frilli F.(I) 2305
Bezzola P.(CH) 2410
XI Olympiad Prel. 1990

1.e4 e6 2.d4 d5 3.♘d2 ♘c6 4.♘gf3 ♘f6 5.e5 ♘d7 6.♘b3 ♗e7 [6...a5! 7.a4 ♗e7 8.♗b5 ♘b6 9.0-0 ♗d7 10.♘c5 ♗c8 11.b3 ♘d7= Thomas-Brglez,Corr.] **7.♗b5 0-0** [7...a5 8.c3 a4 9.♘bd2 ♘b6 10.0-0 ♗d7 11.♕e2 0-0 12.♖e1 ♕e8 13.♗d3 f5! Estrin-Sloth,Corr. 1980] **8.0-0 ♘cb8 9.♗f4 b6 10.♖c1 c6 11.♗d3 ♗a6 12.c4! dc4 13.♗c4 ♗c4 14.♖c4 b5 15.♖c2 a5 16.♕c1 ♘b6 17.♘c5 ♖a7 18.♖d1 ♘d5 19.a3 a4 20.♗g5 ♗g5 21.♘g5 ♕e7 22.♖d3 ♘c7 23.♖h3 h6 24.♘ge4 ♘e8 25.♖h6!!**

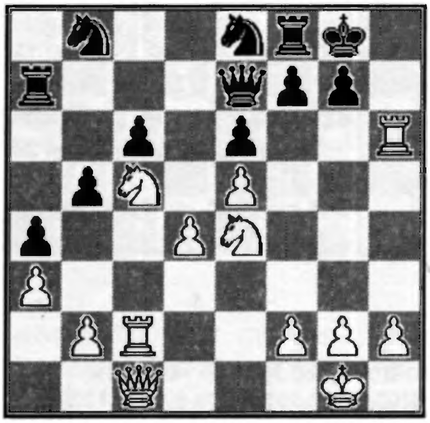

25... gh6 26.♕h6 f6 27.ef6 ♕h7 28.♕g5 ♔h8 [28...♔f7 29.♕f4! △ ♕b8,♘g5 +-] **29.♖c3 ♘d7 30.f7! ♖f7 31.♕d8 ♘c5 32.♕e8 ♕g8 33.♖h3 ♖h7 34.♕g8! ♔g8 35.♘f6 ♔h8 36.♘h7**

1-0

(192) **C05**
Toothill J.(GB/E) 2410
Hovde F.(N) 2505
X Olympiad Final 1989

1.e4 e6 2.d4 d5 3.♘d2 ♘f6 4.e5 ♘fd7 5.f4 c5 6.♘df3 [6.c3 ♘c6 7.♘df3 ♕b6 8.g3 cd4 9.cd4 ♗b4 10.♔f2 g5!? 11.fg5 (11.♗e3 f6 12.♗h3 0-0 13.♗g4 fe5 14.fe5 ♗c5 15.♗e6 ♔h8 16.dc5 ♕b2 17.♗d2 g4∞ Emms-Kosten, Great Britain 1985); 6.♘gf3 cd4 7.♘b3 ♘c6 8.♗d3 ♘c5 9.0-0 ♘d3 10.♕d3 ♕b6∞] **6...♘c6 7.♘e2 b5!?** [7...cd4 8.♘ed4 ♘c5 9.c3 ♗d7 10.♗e3 f5 11.♗e2 ♘d4 12.♗d4 ♘e4 13.0-0 ♗e7 14.♔h1 0-0 15.♖g1 ♖c8 16.♕c1∞ Ermenkov-Hecht, Moscow 1977; 7...♕b6 8.g3 (8.c3 cd4 9.♘ed4! ♘c5 10.♕c2 ♗d7 11.♗e3± Hort-Keene, Hastings 1975/76) cd4 9.♘ed4 ♘d4 (9...♗c5 10.c3 ♘d4 11.cd4 ♗b4 12.♗d2 a5 13.♖c1 f5 14.♗d3 ♘b8 15.♔f2 ♘c6 16.♗e3± Stoica-Kertesz, Romania 1985) 10.♘d4 ♘b8 11.c3 ♘c6 12.♘b3! ♗d7 13.a4 a5 14.♗b5! ♗c5 15.♘c5 ♕c5 16.♕d3 d4!? 17.0-0∞ Ghinda-Foisor, Romania 1985] **8.♗e3 ♕a5 9.♕d2** [9.♔f2 ♗e7 10.g3 h5 11.dc5 ♘c5 12.♘ed4 ♘d4 13.♘d4 ♘e4 14.♔g2 ♗d7 15.a3 a6 16.♗d3± Suetin] **9...♕d2 10.♔d2 c4 11.g4 ♘b6 12.h4 ♗b4 13.c3 ♗e7 14.♗h3 b4 15.f5 ♘a4 16.♖ab1 ♖b8 17.fe6 fe6 18.♗g5 ♖f8 19.♔e3 ♗d7 20.♗e7 ♔e7 21.♗g2 ♖b6 22.♔d2 ♘a5 23.♔c1 ♖fb8 24.♖a1 bc3 25.bc3 ♖b2 26.♘d2 ♘b3 27.ab3 cb3 28.♔d1 a5 29.♖h3 ♖d2 30.♔d2 ♘b2**

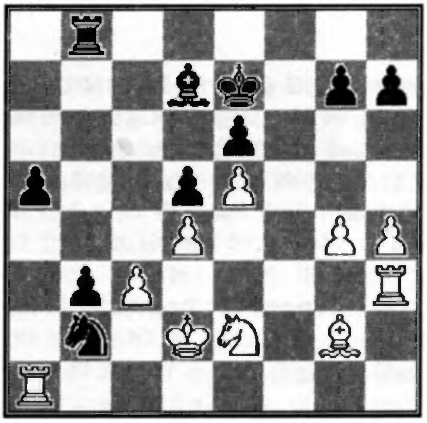

31.c4 ♘c4 32.♔e1 b2 33.♖b1 a4 34.♗f1 a3 35.♘c3 ♗a4 36.♗c4 dc4 37.♔d2 ♗b3 38.♖hh1 ♔d7 39.♖b2 ab2 40.♖b1 ♖f8 41.♔e3 ♔c6 42.♖b2 ♖f1 43.♖b1 ♖b1 44.♘b1 ♗d1 45.g5 ♗c2 46.♘c3 ♗f5

1/2-1/2

(193) **C05**
Majer J.(CS) 2310
Marecek M.(CS) 2380
CS Ch. 1989/90

1.e4 e6 2.d4 d5 3.♘d2 ♘f6 4.e5 ♘fd7 5.f4 c5 6.c3 ♘c6 [6...cd4 7.cd4 f5? 8.♘df3 ♗e7 9.♔f2 ♘c6 10.h3 ♘f8 11.g4± Gipslis-Gurgenidze, USSR Ch. 1967] **7.♘df3 ♕b6 8.g3 cd4** [8...a5!? 9.a4 cd4 10.cd4 ♗b4 11.♔f2 g5 12.h3! f6 13.♗e3 0-0 14.♖c1 ♖f7 15.♖h2 ♗f8 16.♕d2 ♕b4 17.♕b4 ab4 18.b3 ♘a5 19.♖b1± Karpov- Ljubojevic, Bruxelles 1986] **9.cd4 ♗b4** [9...f6 10.♗h3 fe5 11.fe5 ♗b4 12.♔f1! ♘f8 13.♘e2 ♘g6 14.♔g2 0-0 15.♗g4 ♗d7 16.h4± Portisch-Tal, Oberhausen 1961] **10.♔f2 f5** [10...g5!? 11.fg5 ♘de5 12.♘e5 ♘e5 13.♗e3 ♘c6 14.♘f3 ♗d7 15.♗d3 ♗f8 16.♕d2 ♕b4 17.a3 ♕d2 18.♗d2 ♗g7 19.♗e3± Holmov-Chernin, USSR 1984] **11.♔g2 ♘f8** [11...♘db8 12.♘h3!? ♗d7 13.♘f2 ♘a6 14.♖b1 ♘c7 15.♘d3 ♗e7 16.♗e3 ♘a5 17.♗f2 ♗b5 18.b4!± Suetin-Uhlmann, Sarajevo 1965; 11...a5 12.♘e2 ♘db8 13.a3 ♗e7 14.♘c3 ♘a6 15.h3 ♗d7 16.♖h2!± Matanovic-Uhlmann, Zagreb 1965] **12.a3 ♗e7 13.b4 ♗d7 14.♗e3 ♖c8 15.♗d3 a6 16.♗d2 ♘a7 17.a4 ♘c6 18.b5 ab5 19.♗b5 ♕a7 20.♘e2**

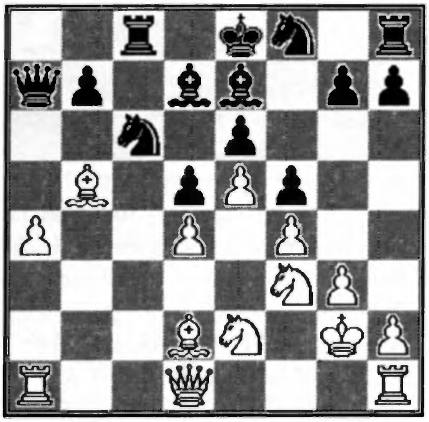

20... ♘a5 21.♕b1 ♘c4 22.♖c1 ♗b5 23.♕b5 ♘d7 24.♗b4 ♕b6 25.♖cb1 ♕b5 26.ab5 ♗b4 27.♖b4 ♔e7 28.♖a7 ♖c7 29.♘e1 ♖hc8 30.♔f2 b6 31.♖c7 ♖c7 32.♖a4 ♘a5 33.♘d3 ♖c4 34.♘b4 ♘b8 35.♔e3 ♔d7 36.♔d3 ♔c7 37.♘c3 ♔b7 38.g4 g6 39.g5 ♘b3 40.♘bd5 ♖a4 41.♘a4 ed5 42.♘c3 ♘c6 43.bc6 ♔c6 44.e6 ♔d6 45.e7 ♔e7 46.♘d5 ♔e6 47.♘b6 ♘c1 48.♔e3 ♘b3 49.h4 ♔d6 50.♔d3 ♔c6 51.♘c4 ♔d5 52.♘e3 ♔d6 53.♘f5 gf5 54.h5 ♔e7 55.h6 ♔f7 56.♔e3
1/2-1/2

(194) **C05**
Laurenc P.(CS) 2390
Matejicek P.(CS) 2270
CS Ch. 1989/90

1.e4 e6 2.d4 d5 3.♘d2 ♘f6 4.e5 ♘fd7 5.c3 c5 6.♗d3 ♘c6 7.♘gf3 [7.♕g4?! f5 8.ef6 ♘f6 9.♕h4 e5!∓ Tomic-Farago, 1978] **7...♕b6 8.0-0 cd4 9.cd4 ♗e7** [9...♘d4 10.♘d4 ♕d4 11.♘f3 ♕b6 12.♕a4! ♕b4! 13.♕c2 ♕c5 14.♗h7 (14.♕e2!?; 14.♕b1!? h6 15.♗e3 ♕a5?! 16.a3±) b6 15.♗f4 ♗a6 16.♖fc1 ♕c2 17.♗c2 ♘c5= Furman-Uhlmann, Polanica Zdroj 1967] **10.♖e1 g5 11.♘b3** [11.h3 h5 12.♘f1 g4 13.hg4 hg4 14.♘3h2 ♘d4 15.♕g4 ♖h4∞] **11...h6 12.h3 a5 13.a4 ♘f8 14.♗e3 ♗d7 15.♘c5 ♗c5 16.dc5 ♕c7 17.♘d4 ♘d4 18.♗d4 ♗c6 19.♕f3 ♕e7 20.♗c2 ♘g6 21.g3 ♔d7 22.♕c3 h5 23.♕d2 ♖hg8 24.b4 ab4 25.♕b4 ♕d8 26.a5 ♕c7 27.♕d2 ♕d8 28.♖eb1 ♘e7 29.♖b6 ♘c8 30.♖b3 ♖a7 31.♗d1 h4 32.♗g4 ♖g7 33.♔h2 ♘e7 34.♕b2 ♖g8 35.♗c3 ♕c8 36.♗e2 hg3 37.fg3 ♕a8 38.♖b6 ♘c8 39.♕b4 ♘e7 40.a6 ba6 41.♗a6 ♖h8 42.♗d2 ♕g8 43.♗c8**

43... ♘c8 44.♖c6 ♔c6 45.♖a7 ♘a7 46.♕b6 ♔d7 47.♕a7 ♔e8 48.♕b8 ♔e7 49.♕d6 ♔e8 50.c6

♖h3 51.♔g2 ♖h2 52.♔f1 ♖h1 53.♔e2 ♖h2 54.♔e3 d4 55.♕d4 g4 56.♕d7 ♔f8 57.♕d8 ♔g7 58.♕g8 ♔g8 59.c7

1-0

(195) **C05**
Thomas T.(GB) 2440
Callaghan R.S.(US) 2500
XI Olympiad Prel. 1990

1.e4 e6 2.d4 d5 3.♘d2 ♘f6 4.e5 ♘fd7 5.♗d3 c5 6.c3 ♘c6 7.♘gf3 f5 [7...f6 8.♘g5! fg5 9.♕h5 g6 10.♗g6 hg6 11.♕g6! ♔e7 12.♘f3 ♗h6 13.♗g5 ♗g5 14.♕g7 ♔e8 15.♘g5 ♕g5 16.♕g5±] **8.h4 ♕b6 9.♖h3 cd4 10.cd4 ♘d4 11.♘d4 ♕d4 12.♘f3 ♕b6 13.♕e2 ♘c5 14.♗b5 ♗d7 15.♗d7 ♔d7 16.♘d2 ♕a6 17.♕f3 ♖c8 18.b4 ♘a4 19.♕b3 ♕b5 20.a3 ♗e7 21.♖d3 ♘b6 22.♘f3 ♕a4 23.♕a4 ♘a4 24.♗e3 ♖c4 25.g3 ♖hc8 26.♘d4 a6 27.♔e2 ♘c3 28.♔f1 ♘e4 29.♔g2 ♘c3 30.♖d2 ♘b5 31.♘b5 ab5 32.♖ad1 ♖c3 33.♖d3 ♖d3 34.♖d3 h5 35.f4 ♖c4 36.♗d4 ♔c6 37.♔f2 ♗d8 38.♔e2 ♗b6**

0-1

(196) **C05**
David G.(I) 2530
Valeriani D.(I) 2350
XXXIX Italian Ch. Final 1989

1.e4 e6 2.d4 d5 3.♘d2 ♘f6 4.e5 ♘fd7 5.c3 c5 6.♗d3 b6 7.♘e2 ♗a6 8.♗a6 ♘a6 9.0-0 ♘c7 10.♘f4 ♗e7 11.♕g4 g6 12.♘f3!? [12.Te1] **12...c4** [12...h5 13.♕g3 g5 14.♘d3 g4 15.♘fe1 ♖g8 16.♘f4 h4 17.♕d3∞] **13.h4 b5 14.h5 ♘b6 15.♘e2 a5** [15...♖g8 16.hg6 hg6 17.g3 ♖h8 18.♔g2 ♔d7 19.♗d2 ♕f8 20.♘g5± David-Tolonen IV EU.Ch.Sf.1] **16.g3 ♔d7 17.♔g2 b4 18.♖h1 ♘b5 19.♘g5 ♕g8 20.h6!? ♘a4 21.♖b1!**

Diagram

21... ♖b8 [21...bc3 22.♘c3 ♘ac3 23.bc3 ♘c3 23..♔c6 24.♕f3,♖f8 25.♘e4 24.♖b7±] **22.♗d2 ♘a7?** [22...♗g5 23.♗g5 ♕c8] **23.♕f3 ♔e8?! 24.b3 ♘b6 25.cb4 ab4 26.a3! ♘c6** [26...ba3 27.bc4; 26...c3 27.♗c1 ♘b5 28.ab4 ♗b4 29.♖a1±] **27.ab4 ♗b4 28.♗b4 ♘b4 29.♖a1 ♘c6 30.♖hb1 ♕f8 31.bc4 ♕e7 32.cd5 ed5** [32...♕g5 33.de6 ♘d8 34.ef7 ♔f8 35.♖a7!] **33.♖a6**

David G.

1-0

(197) **C06**
Richter R.(GER)
Boguslaw W.(PL)
WT/M/375 1990

1.e4 e6 2.d4 d5 3.♘d2 ♘f6 4.e5 ♘fd7 5.♗d3 c5 6.c3 ♘c6 7.♘e2 cd4 8.cd4 f6 [8...♕b6 9.♘f3 ♗b4 10.♔f1 ♗e7 11.a3 ♘f8 12.b4 ♗d7 13.♗e3 ♘d8 14.♘c3 a5 15.♘a4± Alekhine-Capablanca, AVRO 1938] **9.ef6** [9.♘f4!? ♘d4 10.♕h5 ♔e7 11.ef6 ♘f6 12.♘g6 hg6 13.♕h8 e5!? 14.♘f3 ♘f3 15.gf3 ♗f5 16.♗f5 gf5 17.♗g5 ♕a5 18.♔f1 e4 19.♗f6 ♔f6 20.♖g1 ♕d2!⇆ Yanemirovic-Dreyev, USSR 1985] **9...♘f6** [9...♕f6 10.♘f3 ♗b4 11.♗d2 ♗d2 12.♕d2 0-0 13.0-0 e5 14.de5 ♘de5 15.♘e5 ♘e5 16.♘d4!± Trifunovic-Matanovic, Belgrade 1954] **10.♘f3** [10.0-0 ♗d6 11.♘f3 ♕c7 12.♗g5 0-0 13.♖c1 ♘g4 14.♘g3 g6! 15.♗b5 ♗d7 16.♘h4 ♘f6 17.♕d3 ♖f7! 18.♖fe1 ♘g4 19.♘f3 ♖af8→] **10...♗d6 11.♘f4** [11.♗f4!? ♗f4 12.♘f4 ♕a5 13.♕d2 ♕d2 14.♔d2 0-0 15.♖he1 ♘e4 16.♗e4 ♖f4 17.♗d3 ♘d4 18.♔e3! ♘f3 19.♔f4 ♘e1 20.♖e1 ♗d7 21.♔e5⩲ Tal-Timman, 1985] **11...♕a5 12.♔e2 ♕c7 13.g3 0-0 14.♖e1 e5 15.de5 ♗e5 16.♔f1 ♗f4 17.♗f4 ♗h3 18.♔g1 ♕d7 19.♘e5 ♘e5 20.♖e5 ♖ad8 21.♕b3 ♔h8 22.♗b5 ♕f7 23.f3 d4 24.♗c4 ♕c7 25.♖ae1 ♕c6 26.♗b5 ♕b6 27.♗a4 ♕b3 28.♗b3 ♗d7 29.♗d2 ♗c6 30.♗b4 ♘d7 31.♖e6 ♖g8 32.f4 ♘b6 33.♗e7 ♖d7 34.♗c5 ♗d5 35.♗d5 ♘d5 36.♖d1 b6 37.♗d4 ♘c7 38.♖e4 ♖gd8 39.a4 ♔g8 40.♔f2 ♘a6 41.b4 ♘b4 42.♗b6 ♘d3 43.♖d3 ♖d3 44.♗d8 ♖d8 45.♖e7 a5 46.♖a7 ♖d5 47.♔e3 h5 48.♔e4 ♖c5 49.♔d4 ♖c2 50.♖a5 ♖h2 51.♔c4 h4 52.gh4 ♖h4 53.♖c5 ♖f4 54.♔b5 ♔h7 55.a5 ♔h6 56.♖c8 g5 57.a6**

♖f7 58.♔b6 ♔h5 59.a7 ♖a7 60.♔a7 g4 61.♖g8 ♔h4 62.♔b6 ♔g3 63.♔c5

1/2-1/2

(198) C06
Maurer S.(CA)
Pouliot J.(CA)
Canada Ch.K-45 1989/90

1.e4 e6 2.d4 d5 3.♘d2 ♘f6 4.e5 ♘fd7 5.♗d3 c5 6.c3 ♘c6 7.♘e2 cd4 8.cd4 f6 9.ef6 ♘f6 10.♘f3 ♗d6 11.0-0 0-0 12.♗f4 ♗f4 13.♘f4 ♕b6 14.♖b1 ♗d7 15.a3 ♖ae8 16.♘e2 e5 17.♘e5 [17.de5 ♘g4=] **17...♘e5 18.de5 ♘g4 19.♘d4 ♘f2 20.♖f2 ♖f2 21.♗h7** [21.♔f2 ♕d4; 21.e6 ♖f4; 21.♕h5 g6] **21...♔h7 22.♔f2 ♖f8 23.♔e1** [23.♔g1 ♖f4] **23...♗b5!**

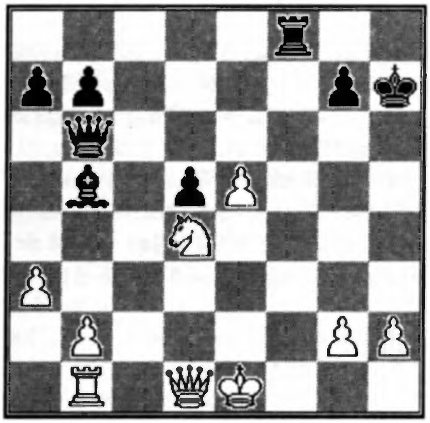

24.♕c2 ♔h8 25.♘b5 ♕g1

Pouliot J.
0-1

(199) C06
Cmiel (CS)
Matejicek P.(CS) 2270
CS Ch. 1989/90

1.e4 e6 2.d4 d5 3.♘d2 ♘f6 4.e5 ♘fd7 5.c3 c5 6.♗d3 ♘c6 7.♘e2 cd4 8.cd4 f6 9.ef6 ♘f6 10.0-0 ♗d6 11.♘f3 0-0 12.♗g5 ♕c7 [12...♕b6 13.♘c3 ♔h8 14.♘a4 ♕c7 15.♖c1 ♘g4!? 16.h3 ♘h2 17.♘e5!? ♗e5 18.de5 ♘f1 19.♕h5 h6! 20.♗f6!? (20.♕g6 ♖f5 21.♕e8 ♔h7 22.g4 ♘g3 23.fg3 ♕e5 24.♔g2 ♕d4 25.gf5 ♕d3 26.♕g6 ♔h8=) gf6 21.♕h6 ♔g8 22.ef6 ♖f6! 23.♕f6 ♕h2 24.♔f1 ♕h1 25.♔e2 ♕c1 26.f4!? ♕g1! 27.♗h7! 1/2-1/2 Akopian-Ulybin, Minsk 1990] **13.♖c1 ♘g4 14.♘g3 g6 15.♗b5 ♗d7 16.♘h4 ♘f6 17.♕d3 ♖f7 18.♖fe1 ♘g4 19.♘f3 ♖e8 20.a4 ♕b6 21.♗c6 ♗c6 22.h3 ♘f6 23.♗f6 ♖f6 24.b3 ♖ef8 25.♖c2 ♗f4 26.♘f1 ♕b4 27.♖ce2 ♗d7 28.♘e3 h5 29.g4 ♕d6 30.g5 ♗e3 31.♖e3 ♖f5 32.♔h1 ♔g7 33.♖1e2 ♕f4 34.♕c3 ♕d6 35.♕d3 a6 36.♖e1**

1/2-1/2

(200) C06
Marecek M.(CS) 2380
Matajicek P.(CS) 2270
CS Ch. 1989/90

1.e4 e6 2.d4 d5 3.♘d2 ♘f6 4.e5 ♘fd7 5.♗d3 c5 6.c3 ♘c6 7.♘e2 cd4 8.cd4 f6 9.ef6 ♘f6 10.0-0 ♗d6 11.♘f3 0-0 12.♗f4 ♗f4 13.♘f4 ♘e4 14.♘h5 [14.♘e2 ♖f3 15.gf3 ♘g5 16.♔h1 e5 17.de5 ♘f3! 18.♗h7! ♔h8□ 19.♘g1 ♘cd4! 20.♘f3! ♗g4 21.♘d4□ ♗d1 22.♖ad1± Timosenko-Glejzerov, Celjabinsk 1989/90] **14...g6 15.♘g3 ♘g3 16.hg3 ♕b6 17.♕a4 a6 18.♕b3** [18.♖ad1 ♗d7 19.♕a3 ♘d4 20.♘d4 ♕d4 21.♗g6± Spasov-Ulybin, Tunja 1989] **18...♕b3 19.ab3 ♖f3 20.gf3 ♘d4 21.f4 ♘b3 22.♖a3 ♘d4 23.♖d1 ♘c6 24.♖b3 b5 25.♖c1 ♗b7 26.♖bc3 ♖c8 27.♖c5 ♔f7 28.g4 ♔f6 29.♖e1 ♖d8 30.f3 ♖d7 31.♔f2 ♘b4 32.♗b1 ♘c6 33.♖ec1 ♖d6 34.♗a2 h6 35.♖h1 ♔g7 36.f5**

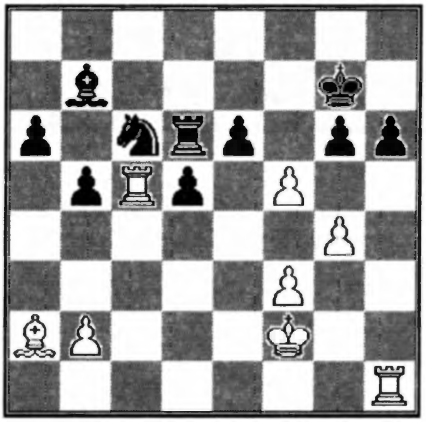

36... ef5 37.gf5 gf5 38.♖d5 ♖d5 39.♗d5 ♘a5 40.♗b7 ♘b7 41.♔e3 ♘d6 42.♔d4 ♘c4 43.♖h2 ♔g6 44.f4 h5 45.♔c5 h4 46.b3 ♔h5 47.bc4 bc4

48.♔c4 ♔g4 49.♔d4 ♔g3 50.♖h1 h3 51.♔e5 a5 52.♖a1 h2 53.♔f5 a4 54.♔e4

1-0

(201) C06

Krabec (CS)
Krecmer M.(CS) 2415
CS Ch. 1989/90

1.e4 e6 2.d4 d5 3.♘d2 ♘f6 4.e5 ♘fd7 5.♗d3 c5 6.c3 ♘c6 7.♘e2 cd4 8.cd4 f6 9.ef6 ♘f6 10.♘f3 ♗d6 11.0-0 0-0 [11...♕c7 12.♘c3 a6 13.♗g5 0-0 14.♖c1 ♘g4 15.h3 ♘h2 16.♘h2 ♗h2 17.♔h1 ♗f4 18.♗f4 ♕f4 19.♘e2 ♕h4 20.f4 ♗d7 21.♗b1 ♗e8 22.♕e1 ♕h6 23.♕d2 ♗h5 24.♘c3 ♖ae8= Gutierrez G.] **12.♗f4 ♗f4 13.♘f4 ♘e4 14.g3 ♘g5** [14...g5!? 15.♘g2 ♕f6 16.♗e4 de4 17.♘e5 ♘e5 18.de5 ♕e5 19.♖c1! b6 20.♕a4 ♗b7 21.♘e3∞ Kadyrov-Cyn, USSR 1990] **15.♘e5 ♘e5 16.de5 ♖f4 17.gf4 ♘h3 18.♔h1 ♘f4 19.♖e1 ♕g5 20.♗f1 ♗d7 21.♕b3 ♗c6 22.♕g3 d4**

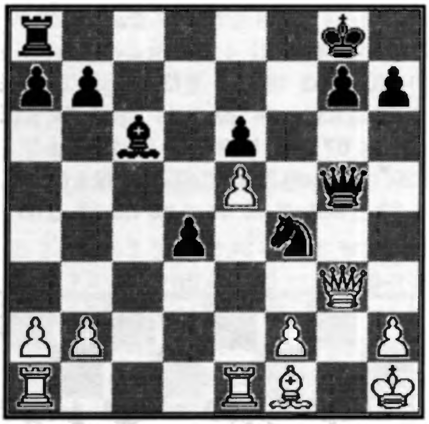

23.♔g1 ♕f5 24.f3 g5 25.♕g4 ♕g6 26.h4 h6 27.♖ad1 d3 28.♖e3 ♖d8 29.h5 ♕h7 30.♖dd3 ♖d3 31.♗d3 ♕d7 32.♔f2 ♕d4 33.♗f1 ♕b2

0-1

(202) C06

Kronberg S.A.(S) 2480
Harding T.D.(IE) 2270
XI Olympiad Prel. 1990

1.e4 e6 2.d4 d5 3.♘d2 ♘f6 4.e5 ♘fd7 5.♗d3 c5 6.c3 ♘c6 7.♘e2 cd4 8.cd4 f6 9.♘f4 ♘d4 10.♕h5 ♔e7 11.ef6 ♘f6 12.♘g6 hg6 13.♕h8 ♔f7 14.0-0 e5 15.♘f3 ♘f3 16.gf3 e4! 17.fe4 ♘h5 18.e5 ♕h4 19.♗g6

19... ♔g6 20.♕f8 ♗h3? [20...♗f5!] **21.♕f3 ♖f8 22.♕e2 ♖f5 23.f3 ♗f1 24.♔f1 ♕g4 25.♔f2 ♕h3 26.♔g1 ♖f3 27.♗d2 ♕g4! 28.♔h1 ♘g3 29.hg3 ♕h3 30.♕h2 ♕h2 31.♔h2 ♖f2 32.♔g1 ♖d2 33.♖e1! ♔f7 34.e6 ♔e7 35.♖e5 d4 36.♖e4 ♖b2 37.♖d4 ♖a2 38.♖d7 ♔e6 39.♖b7 g6 40.♖b5 a5 41.♔f1 a4 42.♖a5 a3 43.♔e1 g5 44.g4 ♖a1 45.♔f2 ♔d6 46.♔g2 ♔c6 47.♖g5 ♔b6 48.♖g8 ♔b7**

1/2-1/2

(203) C07

Pantaleoni L.(I) 2205
Wainermann (SU)
Corr.1989

1.e4 e6 2.d4 d5 3.♘d2 c5 4.ed5 ♕d5 5.♘gf3 cd4 6.♗c4 ♕d6 7.0-0 ♘f6 8.♘b3 ♘c6 9.♘bd4 [9.♖e1!?] **9...♘d4 10.♘d4 ♗d7 11.b3 0-0-0 12.♗b2 ♕c7 13.♕e2 h5 14.a4?!N ♗d6 15.♘b5?** [15.h3 ♘g4!?] **15...♗h2 16.♔h1 ♗b5 17.ab5 ♔b8!**

Diagram

18.♖a4 [18.g3 ♘g4 19.f3 ♕g3 -+; 18.f3 ♘g4 ∆ ♗g1] **18...♘g4 19.b6** [19.♖fa1: A) 19...♕f4 20.♖a7?? (20.g3) ♘f2-+; B) 19...♗g1 20.g3 ♗f2 -+] **19...♕b6 20.g3 ♕c6 21.f3 ♗g3 22.♗d3 f5 23.♖fa1 ♗f2 24.♔g2 ♗b6 25.♗b5? ♕b5!** [26.♕b5 ♖d2 27.♔f1 (27.♔g3 h4 28.♔f4 ♗e3 #;

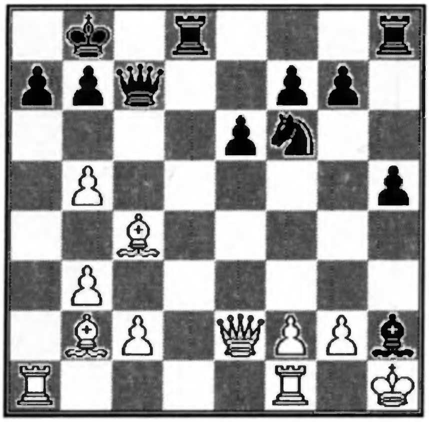

27.♔h1 ♖h2 #) 27...♘h2 28.♔e1 ♘f3 29.♔f1 ♖f2 #]

Pantaleoni L.

0-1

(204) **C09**

Laurenc P.(CS) 2390

Kopecky (CS)

CS Ch. 1989/90

1.d4 e6 2.e4 d5 3.♘d2 c5 4.ed5 ed5 5.♘gf3 ♘c6 6.♗b5 ♗d6 7.dc5 ♗c5 8.0-0 ♘ge7 9.♘b3 ♗d6 10.♖e1 0-0 11.♗d3 h6 12.h3 ♗d7 [12...♗f5 13.c3 ♗e4 14.♘bd4 ♗d3 15.♕d3 ♕d7 16.♗e3± Adams-Vaganjan, Manila Itz 1990] **13.c3 ♖c8 14.♗c2 ♗f5 15.♘bd4 ♗g6 16.♗e3 ♗b8 17.♖e2 ♘a5 18.♗g6 ♘g6 19.♘f5 ♕d7 20.♕c2 ♖fe8 21.♖ae1 ♖e4 22.♘3d4 ♘c4 23.♗c1 ♘d6 24.♘d6 ♖e2 25.♘e2 ♕d6 26.g3 ♕e6 27.♕d1 ♕f5 28.♔g2 ♕e4 29.f3 ♕c4 30.a3 ♖d8 31.♘d4 ♕c7 32.f4 ♕d7 33.♕h5 ♘f8 34.♘f5 ♘e6 35.♕g4 ♔h7 36.♗e3 ♖g8 37.♗f2 b6 38.♖d1 ♖d8 39.c4 g6 40.♘e3 d4 41.f5 ♘c7 42.fg6 fg6 43.♕d7 ♖d7 44.♘g4 ♖d6 45.♖d4 ♖d4 46.♗d4 ♘e6 47.♘f6 ♔g7 48.♗c3 ♔f7 49.♘d7 ♗c7 50.♘e5 ♔f6 51.♘g4 ♔f5 52.♘h6 ♔e4 53.♘g4 ♘f8 54.♘f2 ♔e3**

1-0

(205) **C09**

Pares Vives J.(E) 2495

O'Siochru(IE)

XI Olympiad Prel. 1990

1.e4 e6 2.d4 d5 3.♘d2 c5 4.♘gf3 ♘c6 5.ed5 ed5 6.♗b5 ♗d6 7.dc5 ♗c5 8.0-0 ♘ge7 9.♘b3 ♗d6 10.♖e1 [10.♗g5 0-0 11.c3 ♗g4 12.♗e2 h6 13.♗h4 ♖e8 14.♖e1 ♕b6!? 15.♘fd4 ♗d7 16.♗g3 ♗g3 17.hg3 ♘g6 18.♗f3 ♖e1 19.♕e1 ♘d4 20.cd4 ♗c6= Schneider-Valdimirov, Gausdal 1990] **10...0-0 11.♗d3 ♖e8** [11...h6 12.h3 ♘f5 13.c3 ♕f6 14.♗c2 ♗e6 15.♕d3 ♖fe8 Renet-Uhlmann, Novi Sad Ol. 1990 16.g4! ♘h4 17.♘h4 ♕h4 18.♕h7 ♔f8 19.♔g2! ♕f6 20.♗e3 g5± Uhlmann] **12.♗g5 ♗g4 13.♗h4 ♕d7 14.♗g3 ♗g3 15.hg3 ♘g6 16.♖e8 ♖e8 17.c3 ♘ge5 18.♘e5 ♘e5 19.♕c2 ♘d3 20.♕d3 ♗h5 21.♘d4 a6 22.♕d2 h6 23.♖e1 ♗g6 24.♖e8 ♕e8 25.♕e2 ♔f8**

1/2-1/2

(206) **C11**

Lassen H.J.(DK) 2500

Tikkanen K.(F) 2420

V Baltic Sea Tournament 1986/87

1.e4 e6 2.d4 d5 3.♘c3 ♘f6 4.♗g5 de4 5.♘e4 ♗e7 6.♗f6 ♗f6 7.♘f3 ♘d7 8.♕d2 0-0 9.0-0-0 b6 10.♕f4 ♗b7 11.♗d3 c5!? [11...g6 12.h4 ♗g7 13.h5] **12.dc5 bc5 13.♘f6** [13.h4 ♖b8! 14.b3? ♕a5 15.♘f6 ♘f6 16.♔b2 ♕c3! Tuominen- Tikkanen, Corr. 1981/82] **13...♕f6 14.♕f6 ♘f6 15.♖he1 ♖fd8 16.h3?! ♗f3 17.gf3 ♔f8 18.♗e4 ♖ab8 19.b3 ♔e7 20.♔b2 g5! 21.♔c3 ♖d1 22.♖d1 ♖b4 23.a3?! ♘e4 24.fe4 ♖e4 25.b4 cb4 26.ab4 a5 27.ba5 ♖a4 28.♖b1 ♖a5 29.♖b7 ♔f6 30.♔d4 e5 31.♔e4 ♖a4 32.♔d5 ♖d4 33.♔c5 ♖d2 34.c4 ♖f2 35.♖b6 ♔f5 36.♖h6 e4 37.♔d4 ♖d2 38.♔e3 ♖d3**

0-1

(207) **C12**

Hammar B.E.(S) 2520

Bezzola P.(CH) 2410

XI Olympiad Prel. 1990

1.e4 e6 2.d4 d5 3.♘c3 ♘f6 4.♗g5 ♗b4 5.e5 h6 6.♗d2 ♗c3 7.bc3 ♘e4 8.♕g4 g6 9.♗d3 ♘d2 10.♔d2 c5 11.♕f4 c4? [11...♘c6; 11...♘d7 12.h4 ♕a5 13.♘f3 cd4 14.♘d4 ♘c5 15.h5±] **12.♗e2 ♘d7 13.h4 f6 14.ef6** [14.♘f3 f5!] **14...♘f6 15.♗f3 ♗d7 16.♖b1 ♗c6 17.♖h3 ♔f7 18.♖g3 ♕b8 19.♕e3 ♕d6 20.♘h3 ♖ag8 21.♘f4 h5? 22.♖g5 b6 23.♖e1 ♗d7 24.♔e2 ♖g7 25.♔f1 ♖e8 26.♖e5 ♖gg8 27.♘h3 ♔g7 28.♕c1 ♖e7 29.♘f4**

♖ee8 30.♖g5 ♔f7 31.♖ee5 ♖g7 [31...♘h7 32.♖g6 ♖g6 33.♗h5 ♘f8 34.♘g6 ♘g6 35.♕f4 ♔g7 36.♗g6 ♔g6 37.♖g5+-] **32.g4 hg4** [32...♘h7 33.gh5 ♘g5 34.hg5± ♕e5] **33.♗g4 ♘g4 34.♖g4 ♖eg8 35.♕e3 ♗c8 36.♖g3 ♗d7 37.♖f3 ♔e7 38.♖d5**

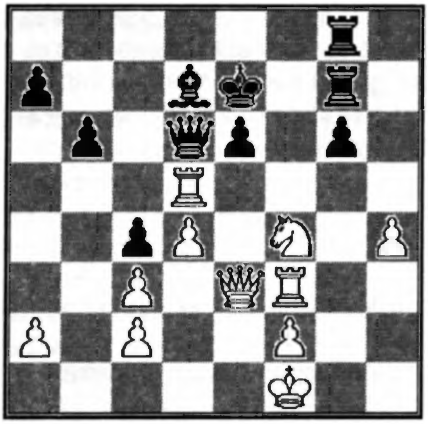

38... ♕c6 39.♘e6 [39... ♗e6 40.♕g5 ♔e8 41.♕d8 #]

Hammar B.

1-0

(208) C15

Novotny J.(CS) 2360
Kopecky (CS)

CS Ch. 1989/90

1.e4 e6 2.d4 d5 3.♘c3 ♗b4 4.a3 ♗c3 5.bc3 de4 [5...♘e7?! 6.♘f3 b6 7.♗d3 ♗a6 8.♘g5 ♗d3 9.cd3± Lutikov-Matulovic, Sarajevo 1969] **6.♕g4** [6.f3!?; 6.♗c4?! ♘f6 7.♗g5 ♘c6 8.♘e2 h6 9.♗h4 ♘a5 10.♗a2 b6 11.0-0 ♗a6∓ Romanovski-D.Bronstein, Moscow 1945] **6...♘f6 7.♕g7 ♖g8 8.♕h6 ♘bd7** [8...c5 9.♘e2 ♖g6 10.♕d2 ♘bd7 11.♗b2 ♕c7= Botvinnik; 8...♖g6 9.♕e3 ♘c6 10.♗b2 ♘e7 11.0-0-0 b5 12.f3 ♘ed5 13.♕e1 e3 14.g4 ♖b8∞ Lebedev-Golovko, Moscow 1951] **9.♘h3 b6** [9...c5 10.♗e2! ♕a5 11.♗d2 ♖g2? 12.♘g5! cd4 13.♕g7 ♖g5 14.♕g5 ♕g5 15.♗g5 dc3 16.0-0-0 a6 17.♖hg1 b5 18.♖g3± Ljubojevic-Korchnoi, Tilburg 1986] **10.♘g5 ♖g6 11.♕h4 ♗b7 12.♘h7 ♘h7 13.♕h7 ♕f6 14.♗e3 0-0-0 15.♕h5 e5 16.0-0-0 ♕e7 17.♔b2 ♘f6 18.♕f5 ♔b8 19.♗c4 ed4 20.♗d4 ♗d5 21.♗d5 ♘d5 22.h4 ♖gd6 23.♗e5 ♕e6 24.g4**

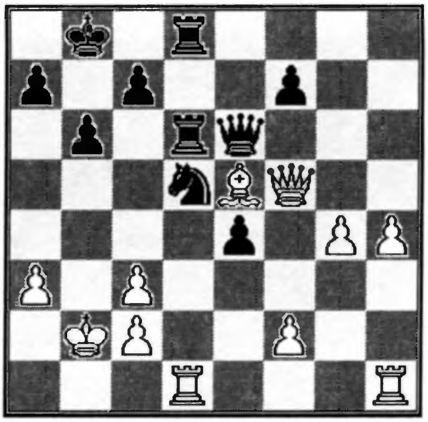

24... ♕f5 25.gf5 ♘e3 26.♖d6 ♘c4 27.♔b3 ♘d6 28.h5 f6 29.♗f6 ♖d7 30.h6 ♖h7 31.♖h5 ♔c8 32.♗g7 ♔d7 33.f6 ♘f7 34.♔c4 c6 35.♔d4 ♔e6 36.♔e4 ♘d6 37.♔f4 ♔f7 38.♖e5 ♔g6 39.♖e7 ♘f7 40.♖f7

1-0

(209) C15

Roose J.(B) 2340
Sabel H.(F) 2375

XI Olympiad Prel. 1989

1.e4 e6 2.d4 d5 3.♘c3 ♗b4 4.a3 ♗c3 5.bc3 de4 6.♕g4 ♘f6 7.♕g7 ♖g8 8.♕h6 ♘bd7 9.♘h3 [9.♘e2 b6 10.♗g5 ♗b7 11.♘g3 ♕e7 12.♕h4 h6 13.♗d2 0-0-0 14.♗e2 ♕d6 15.♕h6 ♖h8 16.♕f4 e3 17.♗e3 ♗g2 18.♕d6 cd6 19.♖g1 ♖h2 20.♘f1 ♗f1 21.♗f1± Krasenkov] **9...b6 10.♗g5 ♗b7 11.♗b5 c6 12.♗e2 ♕e7 13.♘f4 ♘g4 14.♗g4 ♕g5 15.♕g5 ♖g5 16.♗h3 c5 17.0-0-0 ♖c8 18.♖he1 b5 19.g3 cd4 20.cd4 ♖c3 21.♖e3 ♖e3 22.fe3 ♘b6 23.♗f1 a6 24.c3 ♗d5 25.♔d2 ♗c4 26.♗g2 f5 27.♖a1 ♔e7 28.♗f1 ♗f1 29.♖f1 ♖g8 30.♘g2 ♖c8 31.♖a1 ♘a4 32.♖c1 ♔d6 33.♖c2 ♘b6 34.♖a2 ♘d5 35.♖c2 ♖c4 36.♖c1 ♔c6 37.♘f4 ♘f4 38.gf4 ♖a4 39.♖a1 ♔d5 40.h3 ♔c4 41.♔c2 a5 42.♔d2 h6 43.h4 h5**

0-1

(210) C19

Andersson G.(S) 2510
Stransky E.(GER) 2400

XII World Ch. Final 1990

1.e4 e6 2.d4 d5 3.♘c3 ♗b4 4.e5 c5 5.a3 ♗c3

6.bc3 ♘e7 7.♘f3 ♘bc6 8.a4 ♗d7 9.♗e2 ♕c7 [9...♕a5 10.0-0 ♕c3 (10...c4 11.♕d2 0-0 12.♗a3 f6 13.♖fe1) 11.♗d2 ♕b2 12.♖b1 ♕a3 13.♖b3] **10.0-0 f6 11.♗f4 ♘g6 12.♗g3 f5** [12...fe5? 13.♗d3! ♕a5 14.♗g6 hg6 15.♘e5 ♘e5 16.♗e5 ♕c3 17.♖e1 Wedberg-Wiedenkeller, Fredrikstad 1978] **13.h4** [13.♘h4 ♘ge7! Wedberg-Helmertz, Stockholm 1977] **13...h6** [13...c4 14.h5 ♘ge7 15.♘g5 h6 16.♘h3 0-0-0 17.♘f4] **14.h5?! ♘ge7 15.♕d2 ♕a5?** [15...0-0] **16.♖fb1 cd4 17.♘d4 ♘d4 18.♕d4**

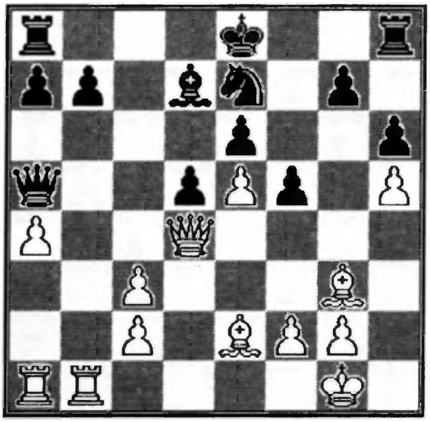

18... ♘c6 19.♕e3 ♕c7 20.c4 d4 21.♕a3 0-0-0 22.a5 a6 23.♗f3 ♖df8 24.♖b6 f4 25.♗h4 ♕e5 26.♖ab1 ♖f5 27.♖b7 ♖e8 28.♖d7 ♔d7 29.♗c6 ♔c6 30.♕a4

Andersson G.

1-0

(211) C19

Oomen

Bohm

Corr. 1990

1.e4 e6 2.d4 d5 3.♘c3 ♗b4 4.e5 c5 5.a3 ♗c3 6.bc3 ♘e7 7.♕g4 ♕c7 8.♕g7 ♖g8 9.♕h7 cd4 10.♘e2 ♘bc6 11.f4 ♗d7 12.♕d3 dc3 13.♘c3 [13.♖b1 0-0-0 14.♕c3 ♘f5 15.♗d2?! (15.♖g1!) d4 16.♕c4 f6 17.ef6 ♘d6 18.♕b3 ♘e4 19.♗b4 ♘f6 20.♗d6 ♕a5 21.c3 b6 22.♗b4 ♕f5 23.cd4 ♘b4 24.♕b4 ♗c6 25.♖c1 ♔b7 26.♖g1 ♖c8 27.g3 ♗f3 28.♕b3 ♗d5 29.♕b2 ♖c1 30.♘c1 ♕e4 31.♘e2 ♖c8 32.♗g2 ♕e3 33.♕d2 ♕a3 34.♕d1 ♘g4 35.♗d5 ed5 36.♕b1 ♕e3 37.♖g2 ♕f3 38.♕g6 a5 39.h3 ♘e3 40.♖g1 ♘c2 41.♔d1 a4 0-1 Van De Kleij-Bohm, Corr.1990] **13...♘f5! 14.♘b5?** [14.♖b1] **14...♕d8!**

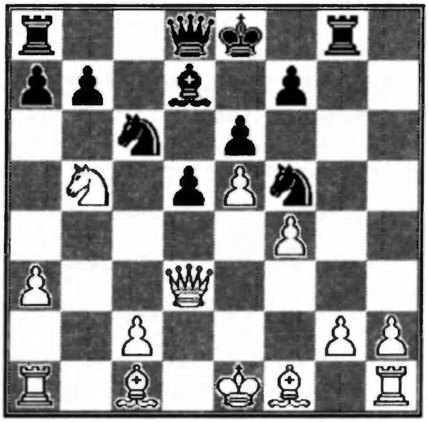

15.♗e3?! [15.♘d6 ♘d6 16.ed6 ♕b6 17.a4∞] **15...♘a5 16.♘d6 ♘d6 17.ed6 ♘c4 18.♕h7? ♕a5 19.♔f2 0-0-0 20.♗c4 dc4 21.♖hd1 ♗c6 22.♕f7 ♖g2 23.♔f1 ♖c2 24.♖d2 ♖d2 25.♗d2 c3 26.♕e6 ♔b8 27.♗e1 ♖e8 28.♕f7 ♕b5 29.♔g1 ♕b2**

Bohm

0-1

(212) C19

Bryson D.M.(GB) 2565

Handel H.(GER) 2430

MNPSF 40 1984/87

1.e4 e6 2.d4 d5 3.♘c3 ♗b4 4.e5 c5 5.a3 ♗c3 6.bc3 ♘e7 7.♕g4 ♕c7 8.♕g7 ♖g8 9.♕h7 cd4 10.♘e2 ♘bc6 11.f4 ♗d7 12.♕d3 dc3 13.♖b1 [13.♘c3 a6 14.♖b1 ♖c8 15.h4 ♘f5 16.♖h3 ♘ce7 Seeliger-Pahtz; 13.♗e3 ♘f5 14.♗f2 0-0-0 15.g4 ♘fe7; 13.♕c3 0-0-0 14.♘g3 ♖h8 15.♗d2 ♖dg8 Spasski-Nogueiras] **13...♘f5 14.♕c3** [14.h3! d4 (14...0-0-0!?) 15.g4 ♘h4 16.♕h7!] **14...d4** [14...♖c8 15.♗d2 ♘ce7 16.♕c7 ♖c7 17.♖b2 d4=] **15.♕d3 0-0-0 16.♖g1 f6!? 17.ef6?!** [17.g4 ♘h6 (17...♘h4 18.ef6 e5! 19.h3 ♖df8) 18.ef6 ♖g4 19.♖g4 ♘g4 20.f7!: A) 20...e5?! 21.♗g2 ♗e6 22.h3 ♘f6 23.fe5 ♘e5? (23...♘d7) 24.♕d4! Balashow-Kosten; B)

20...♖f8] **17...e5 18.g4 ♘d6 19.h3?!** [19.f5!?] **19...♗e6 20.fe5** [20.♗b2 ♗c4! 21.♕d1 ♘e4!; 20.♗g2 ♗c4 21.♕d1 e4!; 20.♘g3 ♖ge8 21.♘e4 ef4!] **20...♘e5 21.♕d1 d3!** [21...♘f3 22.♔f2 ♘g1 23.♔g1∞] **22.cd3 ♘e4 23.♗g2 ♘d3 24.♕d3 ♖d3 25.♗e4 ♕a5 26.♖b4 ♖h3!?** [26...♖a3 27.♗b7 ♔d7 28.♗d2!∞] **27.♗b7 ♔d7 28.♔f2** [28.g5 ♗c4 △ ♖e8; 28.♘f4 ♖h2; 28.♗g2 ♖b3!] **28...♖h2 29.♗g2 ♖g4 30.♖g4 ♗g4 31.f7** [31.♗f4 ♕c5 32.♗e3 ♕h5!] **31...♖h8!**

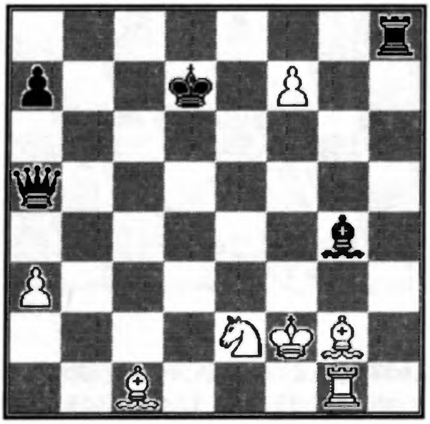

[31...♕c5 32.♔g3∞] **32.♘f4** [32.♘d4 ♕h5 33.♗f4 ♕h4 34.♔e3 ♕e7 35.♔d2 ♕c5 36.♗e3 ♕a5; 32.♖d1 ♔e7 33.♖d5 ♕b6] **32...♕c5 33.♗e3 ♕c2 34.♔g3 ♗e6! 35.♗a7 ♗f7 36.♗e3 ♖g8 37.♔h2 ♗e6! 38.a4** [38.♘e6 ♔e6 39.♗f4 ♕f2!; 38.♖c1 ♕h7 39.♔g1 ♗h3 40.♖d1 ♔e8 41.♖d2 ♗g2 42.♘g2 ♕e4] **38...♕h7 39.♗h3 ♖g1 40.♗g1** [40.♘e6 ♖h1!] **40...♗h3 41.♘h3 ♔e6 42.♗f2 ♔f5 43.♔g2 ♔g4 44.♘g1 ♕e4 45.♔f1 ♕a4 46.♔g2 ♕d1 47.♗e3 ♔f5 48.♗f2 ♔e4 49.♗g3 ♕g4 50.♔f2 ♕f5 51.♔e2 ♕b5 52.♔f2 ♕b2 53.♔f1 ♔e3 54.♗h4 ♕b1 55.♔g2 ♕e4 56.♔g3 ♕f4 57.♔h3 ♕f1 58.♔h2 ♔f4 59.♗g3 ♔g4 60.♔h1 ♕d3 61.♗f2 ♕d5 62.♔h2 ♕e4!**

Handel H.

0-1

(213) **C19**

Schellingerhout J.

Jansen J.(NL) 2125

Corr.1987

1.e4 e6 2.d4 d5 3.♘c3 ♗b4 4.e5 c5 5.a3 ♗c3 6.bc3 ♘e7 7.♘f3 ♘bc6 [7...♕a5 8.♕d2 ♗d7 9.♖b1 ♗c6 10.♗d3 ♘d7 11.0-0 c4 12.♗e2 h6 13.g3 0-0-0 14.♘h4 ♖dg8 (14...g5 15.♘g2 ♖dg8 16.f4 gf4 17.♖f4 ♖f8 18.♗g4 h5 19.♗h3 ♘g6 20.♖f2 h4 21.♗g4 hg3 22.hg3 ♖h7 23.♘f4 ♘f4∞ Etmans-Kuhlmann) 15.f4 g6= Etmans-Oomen] **8.a4** [8.♗e2 ♕a5 9.0-0! c4 10.♕d2 ♕a4 11.♖b1 0-0 12.♖e1 b5 13.♗d1 f6 14.ef6 ♖f6 15.♕g5↑ Chandler-Drasko, Sarajevo 1985] **8...♗d7 9.♕d2 ♕a5 10.♗e2 f6 11.ef6** [11.♗a3 cd4 12.cd4 ♕d2 13.♔d2 ♘a5 14.h4 h5 15.♖hb1 ♖c8 16.♗b4 ♘ec6 17.♗c3 ♔f7] **11...gf6 12.dc5 0-0-0 13.0-0 e5 14.c4 d4 15.♕h6 ♘g6 16.♘d2! f5 17.♘b3 ♕c7 18.f4 ♘b4!** [18...e4? 19.♗b2!] **19.♗d1 d3 20.♗d2!**

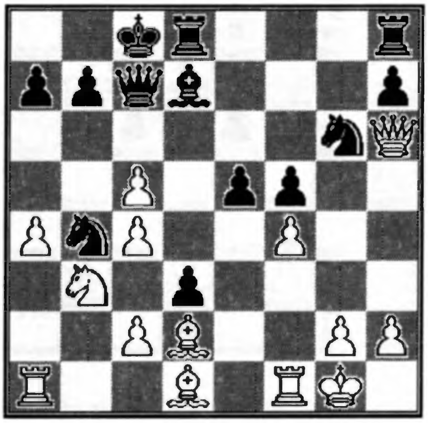

20... dc2 [20...♘c2!?] **21.♗b4 cd1♕ 22.♖fd1 ef4** [22...♗a4!] **23.♗a5 b6 24.cb6 ab6 25.♗c3 ♕c4 26.♗h8 ♕b3 27.♗f6 ♖e8 28.♖dc1 ♔b8 29.♖c3 ♕e6 30.♗h4 ♕e5 31.♖ac1 ♖c8 32.♖c8 ♗c8 33.♖e1 ♕c7 34.♗f2 ♗b7 35.♕h3 ♕c6 36.♖b1 ♕c2 37.♕b3 ♕e4 38.♕g8 ♔a7 39.♗b6 ♔a6 40.♕a2 ♘h4 41.♗c5 ♕g2 42.♕g2 ♗g2 43.♖b6 ♔a5 44.♖h6**

Elburg J.

1-0

(214) **C19**

Williams W.(US)

Rohricht W.(US)

Q-100 American Master 1989

1.e4 e6 2.d4 d5 3.♘c3 ♗b4 4.e5 c5 5.a3 ♗c3 6.bc3 ♘e7 7.♘f3 ♗d7 8.dc5 ♗a4 9.♗e3 ♘d7 10.♗d3 ♕c7 11.♖b1 ♘c6 12.0-0 0-0-0!?

[12...♘de5?! 13.♘e5 ♘e5 14.♗f4 f6 15.♗e5! fe5 16.♕h5 ♔f8 17.f4 e4 18.f5! ed3 19.fe6 ♔g8 20.♖f7 ♗e8!? (20...♕c5 21.♔h1 ♕c3 22.♖bf1 ♕c5 23.♖g7) 21.♖c7 ♗h5 22.cd3 Beliavsky-Foisor, Bucarest 1980] **13.♖e1 ♖de8!?** [13...♘ce5?! 14.♘e5 ♘e5 (14...♕e5?! 15.♕g4! △ 16.♗g5) 15.♗f4 f6 16.♕e2±; 13...f6!? 14.ef6 gf6 15.c4 ♘e7?! 16.♖b4 ♗c6 17.♘d4] **14.♕e2!? f6!?** [14...♘de5 15.♘e5 ♘e5 16.♗f4! (16.♗d4?! ♘d3 17.♕d3 e5!) f6 17.♗e5 (17.♖b4! ♗c6 18.♗e5 fe5 19.♕e5±) fe5 18.♕e5 ♕e5 19.♖e5 ♗c6 20.♖be1 ♔d7 21.f4±; 14...♘ce5?! 15.♘e5 ♕e5 16.♗a6! ♗c6 17.♖b7 ♗b7 18.c6! +-] **15.ef6 gf6 16.c4 ♘e7** [16...dc4 17.♗c4 ♘ce5!?∞] **17.♖b4 ♗c6 18.♘d4 e5** [18...♘c5?! 19.♘c6 ♕c6 20.cd5 ♕d5 21.♗c5-] **19.cd5 ed4!?** [19...♗d5? 20.♘b5; 19...♘d5?! 20.♘c6 (20.♘f5 ♘b4 21.♘d6 ♔b8 22.♘e8 ♖e8 23.ab4±) bc6 (20...♕c6 21.♗e4 f5 22.♗f5 ♘b4 23.ab4±) 21.♗a6 ♔d8 22.♖b7 ♕a5 23.♖d1±] **20.d6!**

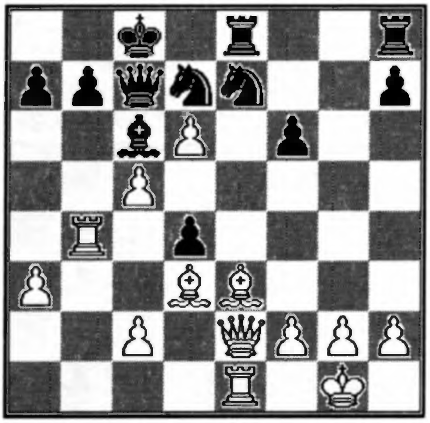

[20.dc6?! ♘c6] **20...♗g2?!** [20...♕a5!? 21.♗d4 ♖eg8 22.de7 (22.♕e7!?) ♖g2 23.♔f1 ♖g1 24.♔g1 ♖g8 25.♔f1 ♗g2 26.♔g1 ♗f3=; 20...♕d8?! 21.de7 ♕e7 (21...♖e7 22.♖d4) 22.♖d4!? (22.♗d4 ♕f7 △ 23... ♕d5)] **21.dc7 ♖hg8** [21...♖eg8 22.♗f4 ♗f3 23.♗g3 ♗e2 24.♖e2 ♘c6 25.♗f5! ♖e8 (25... ♘b4 26.♖e7+-;25...♖g5 26.♗d7 ♔d7 27.♖b7+-) 26.♖e8 ♖e8 27.♗d7 ♔d7 28.♖b7+-] **22.♗f4** [22.♕d2?! ♗h3 (22...♗c6 23.♔f1 ♗g2 24.♔e2) 23.♗g5 ♖g5 24.♕g5 fg5 25.♗h7 △ 26.♗g6; 22.♗g5!? ♖g5 (22...♗h3 23.f4!) 23.f4! ♖g7 (23...♗f3 24.fg5 ♗e2 25.♗e2) 24.♕g2 ♖g2 25.♔g2] **22...♗f3 23.♗g3 ♗e2 24.♖e2 ♘c6 25.♖e8 ♖e8 26.♗d6?!** [26.♖b1!? △ 27.♗h7] **26...♘b4** [26...♖g8 27.♔f1 ♖g5 28.♖b7! ♔b7 29.♗a6!+-] **27.ab4 ♖g8!** [27...♖e1!? 28.♔g2 ♖b1 29.b5] **28.♔f1 ♖g5 29.f4 ♖h5 30.♔g2 a5 31.♗e2!** [31.c6 ♘b6 32.♗e2 ♖d5 33.cb7 ♔b7 34.♗f3 ab4=] **31...d3! 32.♗h5!?** [32.♗d3 ab4; 32.cd3 ♖d5 33.♗f3 (33.ba5 ♘c5) ♖d3 34.b5 b6=] **32...dc2 33.c6 c1♕?!** [33...bc6! 34.♗e2 ♘b6 35.ba5 c1♕! 36.ab6 (36.♗a6 ♔d7 37.ab6 ♕b2 38.♔h3 ♕b6 39.c8♕ ♔d6∞) ♕d2 37.♔f3 ♕c3 38.♔g4 f5! 39.♔g5 (39.♔f5 ♕c2) ♕g7 40.♔f5 ♕g6 41.♔e5 ♔d7-+] **34.cd7 ♔d7 35.♗g4 ♔d6 36.c8♕ ♕c8 37.♗c8 a4 38.f5! ♔e5 39.♔f3 ♔d4 40.♔e2 b5 41.♔d2 ♔c4 42.♔c2 ♔b4 43.♔b2 ♔c5 44.♗d7 ♔b4 45.♗e8 ♔c4 46.♔a3 ♔c5 47.♔b2 ♔c4 48.♗d7 ♔b4 49.♗e6 ♔c5 50.♔c3 h6 51.♗f7 a3 52.♗b3 b4 53.♔d3 ♔c6 54.♔d4 ♔d6 55.♗d5 ♔c7 56.♔c5 ♔d7 57.♗e6**

Bisguier, Williams

1-0

(215) **C19**

Landen I.(S)

Siviero G.(I) 2345

Corr. 1990

1.e4 e6 2.d4 d5 3.♘c3 ♗b4 4.e5 c5 5.a3 ♗c3 6.bc3 ♘e7 7.♕g4 ♕c7 8.♕g7 ♖g8 9.♕h7 cd4 10.♘e2 ♘bc6 11.f4 ♗d7 12.♕d3 dc3 13.♕c3 ♘f5 14.♖b1 0-0-0 [14...♖c8 15.♗d2 b6 16.g3! ♕b7 17.♕d3 ♘ce7 18.♖g1 ♖c4 19.g4 ♘h4 20.♖g3 ♕c8 21.♖b2 ♘hg6 22.♖f3 ♘c6 23.♖f2 ♖h8 24.h3 ♕d8 25.♕g3 ♕e7 26.♖f3 ♕c5 27.♔d1 ♖a4 28.♖c3 ♕e7 29.♘c1 d4 30.♖cb3 ♘a5 31.♖b4 ♘b7 32.♖a4 ♗a4 33.♖b4 ♕d7 34.♘b3 +- Karpov-Farago, Wijk aan Zee 1988] **15.♘g3 d4 16.♕d3 ♘ce7 17.♘f5 ♘f5 18.♗e2 ♖g2 19.♗f3 ♕c2 20.♗b7 ♔c7 21.♕c2 ♖c2 22.♗e4 ♗c6 23.♗c2 ♗h1 24.♗d2 d3 25.♗a5 ♔c8 26.♗a4 ♖h8 27.♖c1 ♔b8 28.♗b5 ♖h2 29.♗d3 ♘d4 30.♖b1 ♗b7 31.♔d1 ♖h1 32.♗e1 ♔a8 33.♖b7 ♖e1 34.♔e1 ♔b7**

1/2-1/2

(216) **C19**

Jandovsky V.(CS) 2345

Kopecky (CS)

CS Ch. 1989/90

1.e4 e6 2.d4 d5 3.♘c3 ♗b4 4.e5 c5 5.a3 ♗c3

6.bc3 ♘e7 7.♕g4 cd4 8.♕g7 [8.cd4 ♕c7 9.♖a2 (9.♘e2 ♘f5 10.♗d2 ♘c6;9.♔d1!? 0-0 10.♘f3 f6 11.♗d3 ♘f5 12.♕h3 ♘c6 13.g4 fe5 14.de5 ♘e5 15.♘e5 ♕e5 16.♖b1 ♘h6 17.♖e1! ♕c7 18.♗h6 gh6 19.g5! ♖f2 20.gh6 ♕f4! 21.♕g3 ♕g3 22.hg3∞ Stean) ♘f5 10.♘f3 ♘c6 11.♗d3 h5 12.♕g5 ♘cd4 13.♘d4 ♕c3 14.♔f1 ♕d4 15.♗b2 ♕g4 16.♕d2= Suetin] **8...♖g8 9.♕h7 ♘bc6** [9...♕a5!? 10.♖b1 ♕c3 11.♗d2 ♕c7 12.f4 ♘bc6 13.♘f3 ♗d7 14.♘g5! ♖g5 15.fg5 0-0-0 16.♕f7 ♕e5 17.♔d1± Alexander-Botvinnik, USSR-Great Britain, Radio Comp. 1946] **10.♘f3 ♕c7 11.♗b5 ♖g2 12.♔f1 ♖g6 13.♖g1 ♖g1 14.♔g1 dc3 15.♗g5**

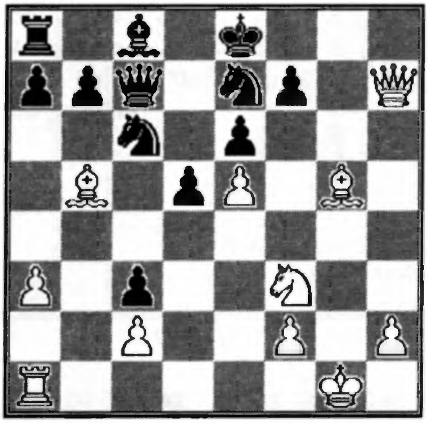

15... a6 16.♗c6 ♕c6 17.♕h8 ♔d7 18.♕f8 ♕c5 19.♘d4 b6 20.♘b3 ♕c4 21.♕e7 ♔c6 22.♘a5 ba5 23.♕d6

1-0

(217) **C19**

Jandovsky C.(CS) 2345

Marecek M.(CS) 2380

CS Ch.1989/90

1.e4 e6 2.d4 d5 3.♘c3 ♗b4 4.e5 c5 5.a3 ♗c3 6.bc3 ♘e7 7.♕g4 ♕c7 8.♕g7 ♖g8 9.♕h7 cd4 10.♘e2 ♘bc6 11.f4 ♗d7 12.♖b1 [12.♕d3 dc3 13.♘c3 a6 14.♘e2 ♘f5 15.h3 ♘a5□ 16.g4 ♗b5 17.♕c3□ ♕c3 18.♘c3 ♗f1 19.♖f1 ♘d4 20.♖a2 ♖c8! 21.♗d2 ♖h8 22.♘e2 ♖c2 23.♖c2 ♘c2 24.♔d1 ♘a3 25.♗a5 ♘c4 26.♗d2 ♖h3∞ Timman-Short, Rotterdam 1989] **12...dc3 13.♗e3 0-0-0 14.♕d3 ♘f5 15.♘d4 ♘fd4 16.♗d4 f6 17.ef6 ♕f4 18.♗c3 d4 19.♕b5 b6 20.♗d2 ♕f6 21.♕h5 ♔b7 22.g3 ♗e8 23.♕e2 d3 24.cd3 ♗g6 25.♕e3 ♖d5 26.♗g2 ♖e5 27.♗e4 ♗e4 28.de4 ♖g4 29.♖f1 ♕g6**

0-1

(218) **C26**

Van Leeuwen E.(B) 2345

Ottevaere H.(B) 2115

Belgian Interclubs Div. 1 1990

1.e4 e5 2.♘c3 ♘f6 3.g3 ♗c5 [3...d5 4.ed5 ♘d5 5.♗g2 ♘f6N 6.♘f3 ♘c6 7.0-0 ♗c5 8.d3 0-0 9.♗g5 ♗g4∞ Van Leeuwen-Farcy, IV Latin Cup; 3...♗b4 4.♗g2 c6 5.♘ge2 0-0 6.0-0 d5 7.ed5 cd5 8.d4 ed4 9.♘d4 ♗c3 10.bc3 ♘c6!? (10...♘bd7 11.♗g5 ♘b6 12.♘b5± Mariotti- Korchnoi, Roma 1982) 11.♗g5 h6! 12.♗f6 ♕f6 13.♘c6 (13.♗d5 ♖d8=) bc6 14.♕d4 ♕d4 15.cd4 ♗a6= Defize-Delabie, Saint Niklaas 1978] **4.♗g2 ♘c6** [4...d6 5.♘a4 ♗g4 6.f3 ♗e6 7.♘c5 dc5 8.d3 c4 9.f4 cd3 10.cd3 ♘c6 11.fe5 ♘g4 12.♘f3 ♘ge5 13.♘e5 ♘e5 14.d4 ♗g4 15.♕a4 ♕d7 16.♕d7 ♘d7 17.♗f4± Van Leeuwen-Sciadrin, IV Latin Cup] **5.d3 d6** [5...a6!?] **6.♘a4 ♗b4 7.c3 ♗a5 8.b4 ♗b6 9.♘b6N** [9.a3 ♗g4 10.♘e2 0-0 11.h3± Vorotnikov-Malevinsky, USSR 1977] **9...ab6 10.♘e2 ♗e6 11.0-0 0-0 12.♗g5 ♕d7 13.f4 ♗g4** [13...♖a2? 14.♖a2 ♗a2 15.♕c2 ♖a8 16.♘c1+-; 13...ef4 14.♗f6 gf6 15.♘f4 ♗g4 16.♗f3±; 13...♗a2? 14.b5 ♘e7 15.c4 ♖a5 16.♕c2 ♖fa8 17.♘c1 +-] **14.♗f6 gf6 15.f5 ♖a3** [15...♗e2 16.♕e2 ♖a3 17.♕h5→] **16.♗f3 ♗f3 17.♖f3 d5 18.♘f4!!**

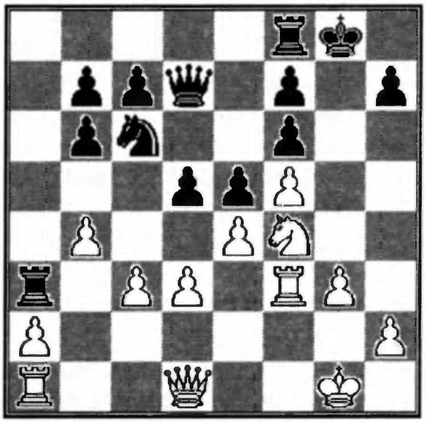

18... ef4 [18...de4 19.♘h5+-] **19.gf4 ♖fa8** [19...♔h8 20.♖h3] **20.♖g3 ♔f8 21.♕h5 d4?** [21...♖a2? 22.♖a2 ♖a2 23.♕h7 ♔e7 24.♖g8+-;

21...♕d6□ (△ ♔e7-d7) 22.ed5 ♕d5? 23.♖e1 +-] **22.e5! fe5** [22...♘e7 23.♕h7 ♘f5 24.♕h8 +-; 22...♖a2 23.♕h6 +-; 22...♔e7 23.e6 ♕e8 24.♖g7 ♘d8 25.ef7; 22...♕e7 23.♕h7 ♔e8 24.e6] **23.fe5 ♘e5 24.♕h6 ♔e8** [24...♔e7 25.♕h4 ♔d6 (25...♔f8 26.♖e1) 26.♕f6 ♔d5 27.♖e1! ♖e8 28.♖e5 ♖e5 29.c4#] **25.♖g8 ♔e7 26.♕h4 ♔d6 27.♕d4** [27.♕f6?! ♔d5 28.♖a8 ♖a8 29.♖e1 ♘f3 30.♔f2 dc3 31.♖e7 ♕e7!?∞] **27...♔c6 28.b5! ♔b5 29.c4 ♔c6 30.♕e4 ♔d6 31.♕d5 ♔e7 32.♕e5**

Van Leeuwen, Delabie

1-0

(219) C29

Moreno Ramos F.(E)
Jaumandreu A.(E)

II C.E.A.P.E. Final 1990

1.e4 e5 2.♘c3 ♘f6 3.f4 d5 4.fe5 ♘e4 5.♘f3 ♗e7 6.d4 0-0 7.♗d3 f5 8.ef6 ♗f6 9.0-0 ♘c6 10.♗e3 ♗f5 11.♕e2 [11.♕e1 ♗g6 12.♘e2 ♕e7 13.♘f4 ♗f7= Spielmann-Von Holzhausen, Berlin 1926] **11...♗g4? 12.♘d5**

12... ♗f3 [12...♘d4? 13.♘f6 ♘f6 14.♗d4 ♗f3 15.♕e6] **13.♕f3 ♕d5 14.♗e4 ♕d6 15.♕f5 g6** [15...♘d4 16.♕h7 ♔f7 17.♗g6 ♔e7 18.♖ae1±] **16.♕d5 ♔g7 17.♕d6 cd6 18.♗c6 bc6 19.c3 ♖ab8 20.b3 ♖fe8 21.♗f4 ♖bd8 22.♖ae1 d5 23.♗c7 ♖c8 24.♗d6 ♗g5** [24...♖cd8 25.♗c5] **25.♗e5 ♔g8 26.♖f3 ♖e7 27.♖ef1 ♗h6 28.h4 a5 29.h5 ♗g7 30.hg6 hg6 31.♗g7 ♔g7 32.♖f6 ♖cc7 33.♖d6 ♖e3 34.♖f3 ♖e2 35.a4 ♖c2** [35...♖b2 36.♖g3 ♖b3 37.♖dg6 ♔h8 (37...♔h7 38.♖6g4) 38.♖g8 ♔h7 39.♖a8 c5 40.♖a5 cd4 41.♖d5±] **36.♖g3**

Moreno Ramos F.

1-0

(220) C32

Nocci R.(I)
Reuter E.(B)

Corr. 1990

1.e4 e5 2.f4 d5 3.ed5 e4 4.d3 ♘f6 [4...ed3 5.♕d3 ♘f6 6.♘c3 (6.c4 ♗c5 7.♘c3 0-0 8.h3 ♖e8 9.♗e2 ♘c6! 10.♗d2 ♘d4 11.0-0-0 ♗f5 12.♕g3 c6 13.dc6 ♕a5 14.♖f1 ♘b3!-+ Cooke-Kronish, New York 1985) ♘bd7 7.♗e3 ♘b6 8.0-0-0 ♗d7 9.♘f3 ♗b4 10.♗d4 0-0 11.♘g5± Trypolsky-Otrishko, Ordzhonikidze 1985] **5.de4** [5.♕e2 ♗g4 6.♕e3 ♗b4 7.c3 0-0 8.cb4 ♖e8 9.d4 ♘d5 10.♕g3 ♘b4 11.♘a3 ♘d3 12.♗d3 ed3 13.♔f1 ♕e7 14.♘c4 ♘c6 15.♗e3 ♘b4∞ Reprinujev-Belishev, Corr. 1986] **5...♘e4 6.♘f3** [6.♗e3 ♕h4 7.g3 ♘g3 8.♘f3 ♕e7 9.hg3 ♕e3 10.♕e2 ♕e2 11.♗e2 ♗g4 12.♘bd2 ♘d7 13.0-0-0 ♗e7 14.♘d4 ♗e2 15.♘e2 0-0-0= Hazanov-Kopelevich, Corr. 1981] **6...♗c5** [6...♗e7 7.♗d3 ♕d5 8.♕e2 ♘c5 9.♗c4 ♕e4 10.♗e3 ♗e6 11.♗e6 fe6 12.♘c3∞] **7.♕e2 ♗f5 8.♘c3 ♕e7 9.♗e3 ♗b4** [9...♘c3 10.♗c5 ♘e2 11.♗e7 ♘f4 12.♗a3 ♘d7 13.0-0-0 ♗e4 14.♘g5 ♗d5 15.g3 ♗h1 16.gf4 c5 17.♗c4 ♗c6 18.♘f7 ♔e7 19.♖e1 ♔f6 20.♘d6- Grudsky-Chrakov, Corr.1987] **10.♗d2** [10.♗d4 0-0 11.0-0-0 ♖e8 12.♕b5 ♗c3 13.bc3 ♘d6 14.♕b3 ♘d7 15.c4 b6 16.♘e5 ♘e5 17.fe5 ♗g4 18.♖e1 ♕g5 19.♔b1 b5 20.cb5 a6 21.a4 ab5 22.ab5 ♗f5!?∞ Leisebein-Weiz, Corr. 1986] **10...♗c3** [10...♘d2 11.♔d2 ♕e2 12.♗e2 ♘d7±] **11.bc3 ♘d2 12.♔d2 ♕e2 13.♗e2 0-0 14.♗d3 ♗d3 15.cd3 ♖d8 16.♖he1 ♔f8 17.♖ab1 b6 18.c4 ♘d7 19.♖e3 ♖e8 20.♘e5 ♘e5 21.fe5 ♖e7 22.d4 ♖d8 23.♔d3 ♖ed7 24.♖f3 ♔g8 25.♔e4 c6 26.d6 f6 27.♖bf1 c5 28.dc5 bc5 29.♖d3 ♖e8 30.♖f5**

1-0

(221) C34

Esnaola L.(E) 2215
Polaczek R.(B) 2395

Match Belgium-Spain 1990

1.e4 e5 2.f4 ef4 3.♘f3 d6 4.♗c4 [4.d4 g5 5.h4 g4

6.♘g1! ♗h6 7.♘e2 ♕f6 8.♘bc3 ♘e7? (8...f3 9.♘g3 f2 10.♔e2 ♘e7 11.♗h6 ♕h6 12.♕c1± Day;8...c6! ∆ 9.♕d2? f3)] **4...h6 5.b3** [5.d3 g5 6.g3 ♘c6 7.gf4 ♗g4 8.0-0 ♘d4 9.♘bd2 gf4 10.c3 ♘e6= Bhend; 5.d4 g5 6.g3 ♘c6 7.gf4 g4 8.♘g1 ♕h4 9.♔f1 ♘f6 10.♘c3 g3 11.♔g2 gh2 12.♖h2 ♖g8 13.♔h1 ♕h2 (13...♕g3 14.♗e2 ♘g4 15.♗g4 ♗g4 16.♕d3! ♕g1 17.♔g1 ♗e2 18.♔f2 ♗d3 19.cd3 ♘d4 20.♘d5 0-0-0 21.♗e3∞ Timman) 14.♔h2 ♘g4 15.♕g4 ♗g4 16.♘d5± Spasski-Portisch L., Budapest 1967] **5...♘c6 6.♗b2 ♘ge7N** [6...♘f6] **7.0-0 ♘g6 8.d4 ♗e7 9.♘c3 0-0 10.♘e2** [10.♘d5!? ♘a5? (10...♗g5 11.♘g5 hg5 12.♕h5 ♘a5 13.♗d3→;10... ♗g4! 11.h3 ♗h5 12.♕e1 ♗g5 13.g4 fg3 14.♕g3∞) 11.♗d3 c6? 12.♘e7 +-] **10...♗g5 11.h3 ♘b8** [11...♖e8] **12.♕e1** [12.♘h2!? ∆ ♗c1] **12...c6 13.♗a3 ♖e8 14.♗d3 ♘d7!**

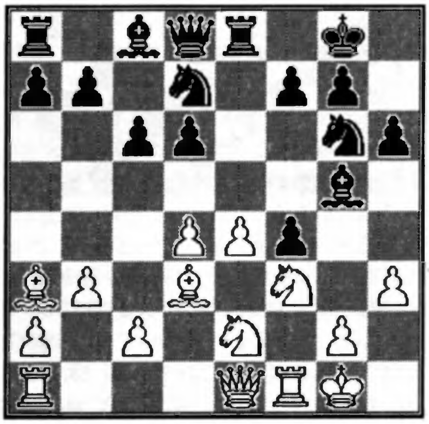

[14...♗e6 15.c4 ∆ d5 ±] **15.♗d6 ♘f6 16.e5** [16.h4 ♕d6? (16...♘e4! 17.hg5 ♕d6 18.gh6 gh6±) 17.e5 ♕c7 18.hg5 ♘d5 19.gh6 ♘e3? (19...gh6±) 20.♘f4 ♘f1 21.♘g6 fg6 22.♗g6±] **16...♘d5 17.♗g6?!** [17.♗c4!? ♘e3 18.♖f2 ∆ ♘c3-e4 ∞] **17...fg6 18.♘g5 ♕g5 19.h4 ♕g4∓ 20.♖f3 g5 21.♕f2 ♕h5 22.hg5 hg5 23.c4 ♘e7** [23...♘e3!? ∆ ♘f5-h4] **24.♗e7 ♖e7 25.♖e1 ♗g4 26.♖c3 ♖f8-+ 27.b4 ♖e6 28.♖f3 ♗f3 29.♕f3 g4 30.♕f2 ♖h6**

Delabie J.

0-1

(222) **C36**

Pantaleoni L.(I) 2205

Molzahn D.(GER) 2160

Corr. 1989

1.e4 e5 2.f4 ef4 3.♘f3 d5 4.ed5 ♘f6 5.♗b5 ♗d7 6.♕e2 ♗e7 7.d6 cd6 8.d4 0-0 9.♘c3 ♖e8 10.♗d7 ♕d7N 11.0-0 ♘c6 12.♗f4 ♗f8 13.♕d2 g6 14.♘g5? [14.♖ad1 d5 15.♘e5; 14.d5 ♘e5 15.♗e5 de5 16.♘c5 ♖e5 17.♖f6 ♗c5 18.♔h1 ♗b4 19.♖d1 ♖d8⩱] **14...d5!**

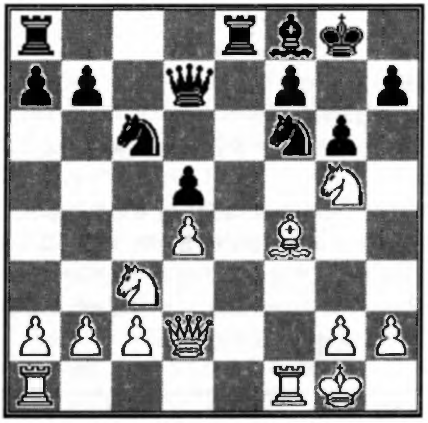

15.♖f3? [15.♔h1] **15...♘e4 16.♕d1 ♘g5?** [16...♘d4!] **17.♗g5 ♗g7 18.♗f6 ♗f6 19.♖f6 ♖e6** [19...♔g7] **20.♖f3 ♖ae8 21.♕d2 ♔g7 22.♖af1 ♖8e7 23.♖3f2** [∆ ♘e2-c3-♘g3] **23...f6? 24.♕f4 f5 25.♖d2 ♕d6 26.♕f3 ♖d7 27.♘e2 ♖de7** [27...♖e4 28.c3 ♖de7 29.♘g3 ♖e3? 30.♕f5 +- ♖g3 31.♕f8] **28.♘g3 ♘a5 29.♖d3 ♘c4 30.♘f5 gf5 31.♕f5 ♘e3 32.♕f8 ♔g6 33.♖f3 ♖e4??** [33...♘g4 34.♕f5 ♔g7 35.♕g4 ♖g6 36.♕h5; 33...♖e8 34.♕f7 ♔g5 35.♖de3 +-; 33...♖f6 34.♕g8 ♖g7 35.♕e8 +-; 33...♔g5 34.♖de3 +-; 33...♕d7 34.♖g3 +-; 33...♘g2 34.♖g3 +-] **34.♖de3**

Pantaleoni L.

1-0

(223) **C39**

Nimtz M.(GER) 2560

Goerens (LU)

XI Olympiad Prel. 1990

1.e4 e5 2.f4 ef4 3.♘f3 g5 4.h4 g4 5.♘e5 ♘f6

6.d4 [6.♘g4 ♘e4 7.♕e2 d5 8.d3 ♗g4 9.♕g4 ♘g3 Nimtz-Bobkov,USSR] **6...♗g7** [6...d6 7.♘d3 ♘e4 8.♗f4 ♗g7 9.c3 ♕e7 10.♕e2 ♗f5 11.♘d2= Berry-Bang, Corr. 1984/85] **7.♘c3 d6 8.♘d3 ♘h5?** [8...0-0 9.♘f4 ♘e4! 10.♘e4 ♖e8 11.♔f2! ♖e4 Korning-Seibold,Corr. 1935/36] **9.♘f4 ♘g3 10.♖h2 0-0 11.♗e2 f5 12.♗c4 ♔h8 13.h5!** [△ 14.♘g6] **13...♗f6 14.♕d2 ♗g5 15.♘g6! hg6 16.hg6 ♔g7 17.♕g5 ♕g5 18.♗g5 ♔g6 19.♗f4 ♘h5 20.♘d5!**

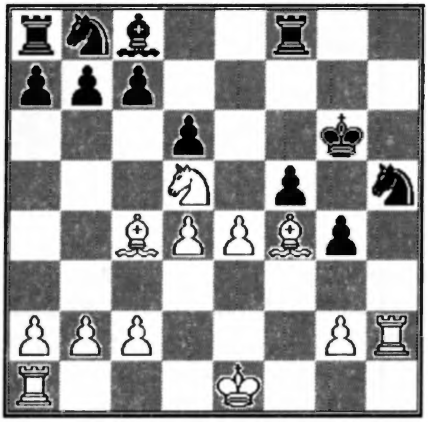

20... ♘c6 21.0-0-0 fe4 22.♗e3 ♗d7 23.♖dh1! [23... ♖e8 24.♖h5!; 23... ♘f6 24.♖h6 ♔g7 25.♘f6 ♖f6 26.♖h7]

1-0

(224) C40
Downey (US)
Jackson (US)
III Atars Memorial 1989

1.e4 e5 2.♘f3 f5 3.♗c4 fe4 4.♘e5 ♕g5 5.d4 ♕g2 6.♕h5 g6 7.♗f7 ♔d8 8.♗g6 ♕h1 9.♔e2 c6 10.♘c3 ♔c7 11.♗f4! hg6 12.♕g5 ♗e7 13.♘c6 d6 14.♗d6 ♗d6?+- 15.♕d8 ♔c6 16.♕c8 ♔b6? [16...♗c7 17.♖h1 ♘a6 18.♕a8+-] **17.♘d5 ♔a6** [17...♔a5 18.♕c3 ♔a6 19.♕c4 b5 20.♕c8 ♔a5 21.♕d8 ♔a6 22.♕d6 ♘c6 23.♕c6 ♔a5 24.b4 ♔a4 25.♕a6#; 17...♔b5 18.a4 ♔a5 19.♕c3 ♗b4 (19...♔a6 20.♕c4 ♔a5 21.♕b5) 20.♕b4 ♔a6 21.♘c7#] **18.♕c4 b5** [18...♔a5 19.b4 ♔a4 20.♘c3 ♔a3 21.♕b3#] **19.♕c8 ♔a5 20.♕d8 ♔a6 21.♕d6 ♔a5 22.♕a3**

1-0

(225) C40
Druke (GER)
Krantz K.E.(S) 2530
Corr.1990

1.e4 e5 2.♘f3 f5 3.♗c4 fe4 4.♘e5 d5 5.♕h5 g6 6.♘g6 hg6 7.♕g6 ♔d7 8.♗d5 ♘f6 9.♘c3 ♕e7 10.0-0 ♘c6 11.♗e4 ♘e5 12.♕g3 ♖g8 13.♕f4? [13.♕e3] **13...♔d8 14.d4 ♘eg4 15.♖e1 ♕g7 16.g3 ♗d6 17.♕d2** [17.♕f3 ♘h2! 18.♔h2 ♘g4 △ ♘f2] **17... ♘h2!!**

0-1

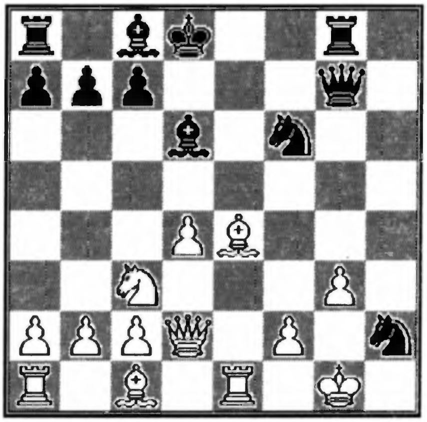

(226) C40
Wittmann W.(A)
Nyffeler U.(CH)
EU/M/882 1990

1.e4 e5 2.♘f3 f5 3.ef5 e4 4.♘g1 ♘f6 [4...♕g5 5.d3 ♕f5 6.de4 ♕e4 7.♗e2 ♘f6 8.♘f3 ♗b4 9.c3 ♗e7 10.0-0 0-0 11.♖e1 ♗d8 12.♘e5!? ♔h8 13.♗d3 ♕d5 14.c4 ♕g8 15.c5±] **5.g4?!** [5.d3! d5 6.de4 de4 7.♕d8 ♔d8 8.♘c3 ♗f5 9.♘ge2! ♘bd7 10.♘g3 ♗g6 11.♗g5 ♗b4 12.0-0-0 ♗c3 13.bc3 ♔e7 14.♗c4 ♘e5 15.♗d5 ♘eg4 16.♖de1! c6 17.♗e4 ♔f7 18.♗g6 ♔g6 19.♗f6 ♔f6 20.f3 ♘c5 21.♘h5 +-] **5...♗c5 6.d4 ed3 7.♗d3 ♕e7 8.♔f1** [8.♕e2 ♘g4 9.♘h3∓] **8...h5 9.g5 ♘e4 10.♘h3** [10.f6 gf6 11.♗e4 ♕e4 12.♕e2 ♕e2 13.♔e2 fg5 14.♗g5 d6∞; 10.♗e3 ♗e3 11.fe3 d6 12.♕f3 ♗f5 13.♕f5 ♖f8] **10...d5 11.♕f3 ♕e5 12.♘c3** [12.♗e4 de4 13.♕f4 ♕f5 14.♕f5 ♗f5 15.♘f4 ♘c6 16.♗e3 ♗e3 17.fe3 ♘b4 18.♘a3

0-0-0∓] **12...♗f5 13.♘f4? ♗g4**

[14.♘g6 ♗f3 15.♘e5 ♗h1 16.♘g6 ♖g8 17.♘d5 ♗d6 -+; 14.♕g2 ♘f2 15.♗g6 ♔d8 16.h3 ♘h1 17.♕h1 ♖f8 18.♕d5 ♕d5 19.♘d5; 15.♕d5 ♕d5 16.♘cd5 ♘h1! -+]

Nyffeler U.

0-1

(227) **C40**

Kozlov (SU)

Svendsen Th.(CH)

III Atars Memorial 1987/90

1.e4 e5 2.♘f3 f5 3.♗c4 fe4 4.♘e5 d5 5.♕h5 g6 6.♘g6 hg6 7.♕h8!? ♔f7 8.♕d4 ♗e6 9.♗b3 c5 10.♕e3 c4 11.♗c4! [11.♗a4 ♕c7! 12.f4 ♗c5 13.♕e2 a6 14.c3 ♘f6 15.♗d1 ♘c6 16.♕f1 d4 17.d3 ed3 18.♗f3 ♖e8 19.♘d2 dc3 20.bc3 ♕a5 21.♗b2 ♗g4 22.♔d1 ♕a4 23.♘b3 ♘a5 24.♔c1 cb3 25.♗d1 ba2!! 26.♗a4 ♗e3 0-1 Fiorito M.-Elburg J., Corr. 1984/85] **11...dc4 12.♘c3 ♗h6 13.♕e4 ♘c6** [13...♘f6!? 14.♕b7 ♘bd7∞] **14.d3 ♘f6 15.♕h4 ♘d4! 16.0-0 ♘f5 17.♕h3 ♗g7 18.♕f3 ♕d7 19.♗e3 cd3 20.♖ad1 ♘e3 21.♕e3 ♖h8! 22.♖d3 ♕c7 23.♕g3 ♕g3 24.♖g3 ♖d8 25.♖d1 ♖d1 26.♘d1 ♘e4 27.♖d3 ♘c5 28.♖f3 ♔e7 29.♘e3?! ♗b2 30.c4 ♗d4 31.♘d5 ♗d5 32.cd5 ♘e4 33.♖f4 ♘c3 34.♔f1 ♗f6!**

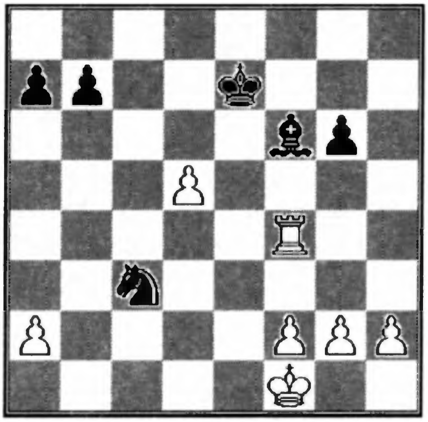

[34...♗b6 35.♖h4!±] **35.d6 ♔e6 36.♖g4 g5** [36...♔d6 37.♖g6 ♔e7 38.♖g4 a6 39.a4 b5 40.ab5 ab5∞] **37.a4 ♔d6 38.♔e1 a6** [38...♔c5!? 39.f4 gf4 40.♖f4 ♗d4 41.♖f7 ♔c6 42.a5 ♘d5 43.♔d1 ♗c3 44.a6 ba6 45.♖a7 a5∞] **39.f4 gf4 40.♖f4 ♗e5 41.♖h4 b5 42.ab5 ab5** [42...a5!?] **43.♔d2 ♘d5 44.g4 b4 45.♔c2 ♗f6 46.♖h6 ♔e7 47.♔b3 ♘e3 48.♔b4** [48... ♘g4= ; 48.h3 ♗e7 △ ♘g2!, ♘f4]

1/2-1/2

(228) **C40**

Strelis V.(SU) 2400

Svendsen Th.(CH)

III Atars Memorial 1987/90

1.e4 e5 2.♘f3 f5 3.♗c4 fe4 4.♘e5 d5 5.♕h5 g6 6.♘g6 hg6 7.♕h8 ♔f7 8.♗e2!? ♗g7 9.♕h7 ♘c6?! [9...♕g5! Larsen] **10.0-0?!** [10.f3!±] **10...♘d4 11.♗d1 ♗e6 12.f3!N ef3** [12...♘f6 13.fe4 de4 14.♘c3±] **13.♗f3 ♘f6** [13...♘c2? 14.♗g4 ♘f6 15.♗e6 ♔e6 16.♕g7 ♘a1 17.b3±] **14.♕h4 ♘c2 15.♗d1 ♘e1 16.d3** [△ ♗g5] **16...♕h8 17.♕g3 ♖c8 18.b3 c5 19.♗b2 ♘b3 20.ab3 ♗f5 21.♘d2 ♕h6!** [21...♘h5 22.♗h5 ♕h5 (22...♗b2 23.♖f5+-) 23.♗g7 ♔g7 24.♕e5+-] **22.♘f3 ♕e3** [22...♗d3?? 23.♘e5] **23.♔h1 ♘g4!**[△ ♘h2!] **24.♖e1 ♕f2** [24...♕h6? 25.♗g7 ♕g7 (25...♔g7 26.♖e7+-) 26.♘g5+-; 24...♕d3? 25.♘g5 ♔g8 26.♕d3 ♗d3 27.♗g4+-; 24...♘f2 25.♔g1 ♘h3 26.♔h1 ♘f2=] **25.♕d6!**

Diagram

[25.♘g5 ♔g8 26.♗g4 ♕g3 27.hg3 ♗b2 28.♗f5 gf5-+] **25...♕b2 26.♕d5 ♔f6** [26...♔f8 27.♘g5

♕f6 28.♘h7#] **27.♕d6 ♔f7 28.♕d5**

1/2-1/2

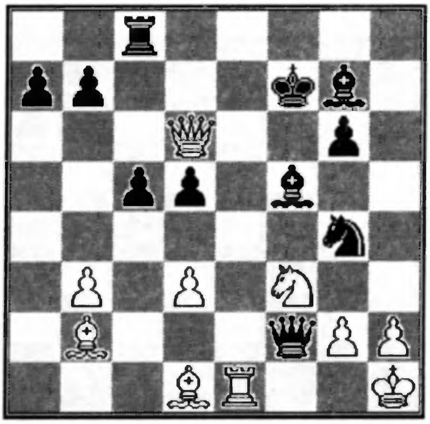

(229) **C42**

Pares Vives J.(E) 2495

Guido C.(NI) 2285

XI Olympiad Prel. 1990

1.e4 e5 2.♘f3 ♘f6 3.♘e5 d6 4.♘f3 ♘e4 5.d4 d5 6.♗d3 ♗d6 7.0-0 0-0 8.c4 c6 9.♘c3 [9.♖e1 ♗g4! 10.♗e4 de4 11.♖e4 f5! 12.♖e1 ♗f3 13.♕f3 ♕h4!= Hjartarson-Ye Rongguang, Novi Sad Ol. 1990] **9...♘c3 10.bc3 dc4 11.♗c4 ♗g4 12.♕d3 ♘d7 13.♘g5 ♘f6 14.h3 ♗h5 15.f4 h6 16.♘f3 ♗g6 17.♕g6**

1-0

(230) **C42**

Poli G.(I) 2435

David G.(I) 2530

XXXIX Italian Ch. Final 1990

1.e4 e5 2.♘f3 ♘f6 3.♘e5 d6 4.♘f3 ♘e4 5.d4 d5 6.♗d3 ♘c6 7.0-0 ♗e7 8.c4 ♘b4 9.♗e2 0-0 10.♘c3 ♗e6 11.♗e3 ♘c3!? 12.bc3 ♘c6 13.cd5 ♗d5 14.♘d2 [14.♕c2 ♗f6 15.♘d2 ♖e8 16.♖ae1 ♗e6 17.♗d3 g6 18.♗f4± Ehlvest-Jusupov Saint John M/2 1988] **14...♗e6 15.f4 ♕d7 16.♘f3** [16.♕b1 ♗f5! 17.♕b7 ♕e6∞] **16...♖ad8 17.c4?! 17.♖b1!? 17...♗f6 18.d5?** [18.♘e5□∓] **18...♕e7!**

Diagram

19.♘e5 [19.♖b1 ♗d5] **19...♘e5 20.fe5 ♗e5 21.♗d4 ♗d5! 22.♗e5 ♗g2 23.♕e1 ♗f1 24.♗f1** [24.♕g3 f6] **24...♕c5 25.♔h1 ♖fe8 -+ 26.♗g3 ♖e1 27.♖e1 h5 28.♖e5 ♕a3 29.♖e2 ♖d1 30.♔g2 h4!**

David G.

0-1

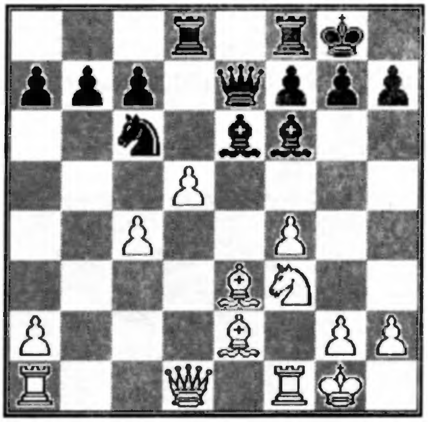

(231) **C43**

Watson R.H.(GB/E)

Gibbs P.C.(GB/E)

British Ch. Final 1988/89

1.e4 e5 2.♘f3 ♘f6 3.d4 ed4 4.e5 ♘e4 5.♕d4 d5 6.ed6 ♘d6 7.♘c3 ♘c6 8.♕f4 ♗f5 [8...♘f5! 9.♗b5! ♗d6 10.♕e4 ♕e7 11.♗g5 f6□ 12.♗d2 ♗d7 13.0-0-0 ♕e4!= Kasparov-Karpov, New York/Lyon (M/10) 1990] **9.♗b5 ♕e7 10.♗e3 ♘b5 11.♘b5 ♕b4 12.♕b4 ♗b4 13.c3 ♗d6 14.♘d6 cd6 15.0-0-0 ♔e7 16.♖he1 ♗e6 17.♘g5 h6 18.♘e4 d5 19.♗c5 ♔e8 20.♘d6 ♔d7 21.c4 d4 22.♘b7 ♔c7 23.♘d6 ♖ad8 24.♘b5 ♔b7 25.b3**

1-0

(232) **C43**

Harman K.B.(GB/E) 2410

Savostianoff E.(F) 2450

XI Olympiad Prel. 1990

1.e4 e5 2.♘f3 ♘f6 3.d4 ♘e4 4.♗d3 d5 5.♘e5 ♗d6 [5...♘d7 6.♘d7 ♗d7 7.0-0 ♕h4 8.c4 0-0-0 9.c5 g5 10.♘c3 ♗g7 11.♘e2 ♖he8 12.♕e1 ♘f6 13.♕d2 ♘e4! 14.♕a5 ♔b8 15.f3 ♘f6 16.g3?! ♕h5 17.a4?! ♘g4! J. Polgar-Gaprindasvili, Novi Sad Ol. 1990]

6.0-0 [6.♘c3 0-0 7.♘e4! de4 8.♗e4 ♗e5 9.de5 ♕e7 10.♕e2 ♘c6 11.f4 ♘d4 12.♕f2 ♘b3!? 13.♗h7 ♔h7 14.cb3 f6 15.♕h4 ♔g8 16.0-0 ♕c5 17.♕f2 ♕f2 18.♖f2 fe5 19.fe5 ♖f2 20.♔f2 ♗e6 21.♗f4± Am. Rodriguez-Sariego, Holguin 1989] **6...0-0 7.c4 ♗e5 8.de5 ♘c6 9.cd5 ♕d5 10.♕c2 ♘b4 11.♗e4 ♘c2 12.♗d5 ♗f5 13.g4 ♗g4 14.♗f4 ♘a1 15.♗e4 f6 16.♘c3 fe5 17.♗e5 ♖ae8 18.f4 ♖e5 19.fe5 ♖f1 20.♔f1 c6 21.♔e1 ♔f7 22.♔d2 h5 23.b4 ♔e6 24.b5 ♔e5 25.bc6 bc6 26.♗c6 h4 27.♔c1 ♗f5 28.♗a4 ♔f4 29.♔b2 ♔g4 30.♘b5 ♗d7 31.♗d1 ♔h3 32.♘a7 ♔h2**

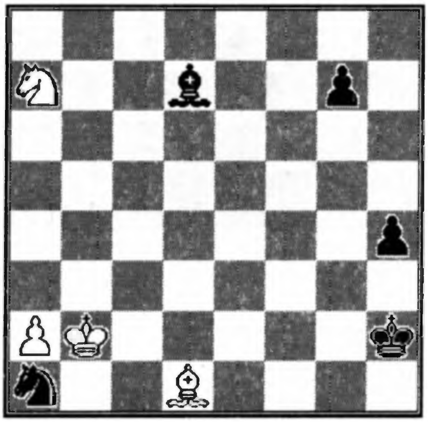

33.♗f3 ♔g3 34.♗d5 h3 35.♘c6 h2 36.a4 ♗h3 37.a5 ♗g2 38.♗g2 ♔g2 39.a6 h1♕ 40.a7 ♕h8 41.♘b8 g5 0-1

(233) C45

Thomas T.(GB) 2440
Kauperman B.(IL)
XI Olympiad Prel. 1989

1.e4 e5 2.♘f3 ♘c6 3.d4 ed4 4.♘d4 ♕h4 [4...♘f6 5.♘c6 bc6 6.e5 ♕e7 7.♕e2 ♘d5 8.c4 ♘b6 9.♘d2 ♕e6 10.b3 a5 11.♗b2 ♗b4 12.a3! ♗d2 13.♕d2 d5 14.cd5 cd5?! (14...♘d5!?) 15.♖c1± Kasparov-Karpov, New York/Lyon (M/16) 1990; 4...♘f6 5.♘c6 bc6 6.♕d4 d5 7.♘c3 ♗e7 8.e5 ♘d7 9.♗e3 f6 10.f4 fe5 11.fe5 0-0 12.♘d5 ♗c5 13.♕c4 cd5 14.♕d5 ♔h8 15.♗c5 ♗b7!± Van De Heijden] **5.♘b5 ♗b4 6.c3** [6.♗d2 ♕e4 7.♗e2 ♔d8 8.0-0 ♗d2 9.♘d2 ♕f5 Vienna-London, Corr.1872/73] **6...♗c5 7.♕e2 ♕d8 8.♗f4 ♗b6 9.♘d2 a6 10.♘a3 d6 11.0-0-0 ♗e6 12.♘ac4 ♗a7 13.h4 b5 14.♘e3 ♗a2 15.b3 b4 16.♕c4 ♗c5 17.cb4 ♘b4 18.e5 a5 19.♗g5 f6 20.♘f5**

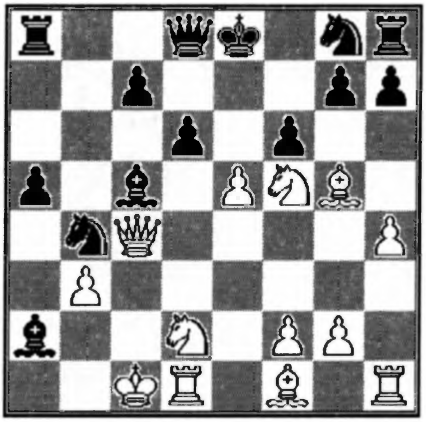

20...♕d7 21.ef6 gf6 22.♕e4 ♔f7 23.♗h6 ♘h6 24.♘h6 ♔g7 25.♘f5 ♔f7 26.♕g4 ♖ag8 27.♘h6 ♔e8 28.♘g8

1-0

(234) C45

Thomas T.(GB) 2440
Heijden A.C.B.D.(NL)
XI Olympiad Prel. 1990

1.e4 e5 2.♘f3 ♘c6 3.d4 ed4 4.♘d4 ♘f6 5.♘c6 bc6 6.♕d4 [6.e5 ♕e7 7.♕e2 ♘d5 8.c4 ♗a6 9.b3 0-0-0 10.g3! ♖e8 11.♗b2 f6 12.♗g2 fe5 13.0-0 h5! 14.♕d2 ♘f6 15.♕a5 ♗b7 16.♗a3! ♕e6 17.♗f8 ♖hf8! 18.♕a7 ♕g4! 19.♘a3! h4 20.♘c2 h3 21.♗h1 ♘e4 22.a4!± Kasparov-Karpov, New York/Lyon (M/14) 1990] **6...d5 7.♘c3 ♗e7 8.e5 ♘d7 9.♗e3 f6 10.f4 fe5 11.fe5 0-0 12.♘d5 ♗c5 13.♕c4 cd5 14.♕d5 ♔h8 15.♗c5 ♗b7 16.♕d4 ♘c5 17.♕c5 ♕g5 18.♗e2 ♖ad8 19.♕b4 c5**

0-1

(235) C47

Andersson J.(S)
Wojciak S.(PL)
Corr. 1990

1.e4 e5 2.♘f3 ♘c6 3.♘c3 ♘f6 4.d4 ed4 5.♘d5

♘e4 [5...♘b4!? 6.♗c4 ♘bd5 7.ed5 ♗b4 8.♗d2 ♕e7 9.♕e2=; 5...♘d5 6.ed5 ♗b4 7.♗d2 ♕e7 8.♕e2 ♗d2 9.♔d2 ♕e2 10.♗e2 ♘e7 11.d6! cd6 12.♘d4∞] **6.♕e2 f5 7.♘g5 d3!** [7...♗e7 8.♘e4 fe4 9.♕e4 0-0 10.♗d3 g6 11.♗h6 ♖e8 12.0-0∞] **8.cd3 ♘d4 9.♕h5 g6 10.♕h4 c6** [10...♘c2? 11.♔d1 ♘a1 12.de4 c6 13.♗b5!±] **11.de4 cd5 12.ed5 ♕a5** [12...♗g7 13.♕g3 0-0! 14.d6!?] **13.♔d1 ♕d5 14.♗c4 ♕c4 15.♖e1 ♗e7 16.♖e7!? ♔e7 17.♘e4 ♔e6 18.♕f6 ♔d5 19.♘c3 ♔c5 20.b4! ♔b4 21.♕d6!? ♔c3 22.♕a3 ♘b3 23.♗b2 ♔d3 24.♖c1 ♕b5? 25.♕d6 ♔e4 26.♖c4!**

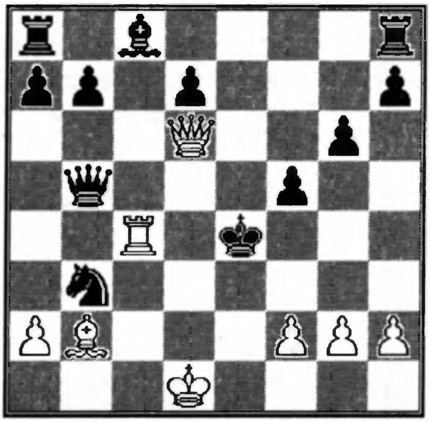

26... ♕c4 27.♕e5 ♔d3 28.♕e2#

Olsson S.

1-0

(236) C48

Denys F.(B)

Ottevaere H.(B) 2115

Belgian Ch. 1986/88

1.e4 e5 2.♘f3 ♘c6 3.♘c3 ♘f6 4.♗b5 ♘d4 5.♗a4!? [5.♘d4; 5.♘e5; 5.♗c4] **5...♗c5 6.♘e5!** [6.0-0 0-0 7.d3=] **6...0-0 7.♘d3 ♗b6 8.♘f4** [8.e5 ♘e8 9.0-0 d6 10.ed6 ♘f6 11.d7 ♗d7 12.♗d7 ♕d7 13.♘e1 ♖ae8 14.♘f3 ♘g4 15.h3 f5! 16.d3 ♕d6 17.hg4 ♘f3 18.♕f3 fg4 19.♕d5 ♕d5 20.♘d5 ♗f2 21.♔h1 ♖e5 22.♘f4 ♗g3 23.♗d2 ♖ef5 24.♖ae1 g5-+ Rufenacht-Scebenjuk, Corr. 1984/87] **8...d5 9.d3** [9.♘fd5? ♘d5 10.♘d5 ♕h4 11.0-0 ♗g4 12.♕e1 ♘f3] **9...c6** [9...♗g4?! 10.f3 ♘h5 11.♘h5 ♗h5 12.♘d5 c6±] **10.h3□** [10.♗e3 ♘g4; 10.0-0 ♗g4] **10...♖e8 11.0-0 de4 12.de4 ♘e4 13.♘e4 ♖e4 14.c3 ♘f5 15.♕d8 ♗d8 16.♗c2 ♖e7?!** [16...♖e8= Denys] **17.♗d2 ♗d7 18.♖fe1 g6 19.♖ad1 ♗b6?** [19...♖e1 20.♗e1 ♗e8± Denys] **20.g4!N**

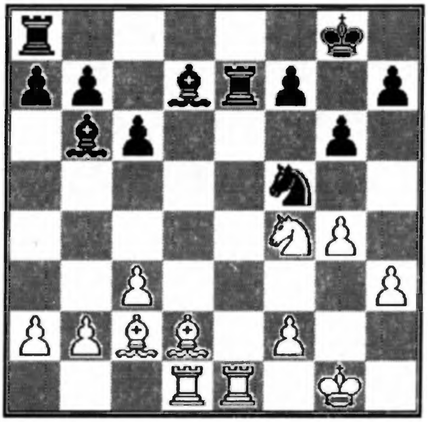

[20.♖e7 ♘e7 21.♗e3 ♗f5 Book-Spielmann, Helsinki 1935] **20...♖e1 21.♗e1 ♘e3 22.fe3 ♗e3 23.♗f2 ♗g4 24.♗e3 ♗d1 25.♗d1**

Denys F./Delabie J.

1-0

(237) C54

Lofberg H.(S)

Boucq P.(B)

Match Sweden-Belgium 1990

1.e4 e5 2.♘f3 ♘c6 3.♗c4 ♗c5 4.c3 ♘f6 5.d4 ed4 6.cd4 ♗b4 7.♘c3 ♘e4 8.0-0 ♗c3 9.d5 ♘d6?! [9...♗f6 10.♖e1 ♘e7 11.♖e4 d6 12.♗g5 ♗g5 13.♘g5 h6 14.♗b5 (14.♕c2!? Suetin hg5 15.♖e1 ♗e6 16.de6 f6) ♗d7 15.♕e2 ♗b5 16.♕b5 ♕d7 17.♕e2 ♔f8 18.♘f7 ♔f7 19.♖e1 ♘g8 20.♖e6 ♔f8!] **10.dc6 0-0 11.♗d3 ♗a5? 12.♗h7! ♔h8 13.♘g5 g6 14.b4! ♔g7** [14...♗b6 15.♗b2 f6 16.♗g6 ♔g7 17.♕h5 ♖h8 18.♘h7!] **15.ba5 dc6 16.♗b2 ♔h6?! 17.♕d2!**

Diagram

17... ♕g5 18.♗g7! ♔h5 19.♕g5 ♔g5 20.♗f8 ♗e6 21.♗g7

1-0

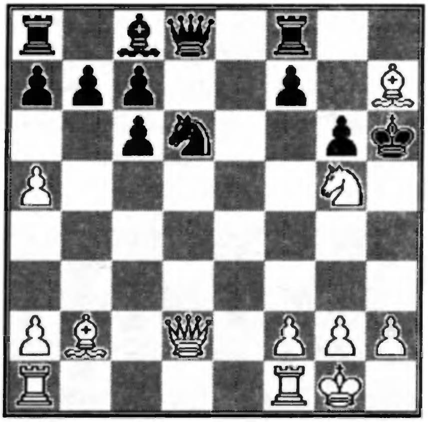

(238) **C55**
Krabec (CS)
Miksatko (CS)
CS Ch. 1989/90

1.e4 e5 2.♘f3 ♘c6 3.♗c4 ♘f6 4.d3 ♗c5 5.c3 d6 6.b4 ♗b6 7.a4 a5 8.b5 ♘e7 9.♘bd2 ♘g6 10.0-0 0-0 11.♗b3 [11.♕b3 ♗g4 12.h3 ♗h5 13.♘h2 ♘f4= Torre-Tukmakov, Leningrad 1987] **11...c6** [11...d5?! 12.♗a3 ♖e8 13.ed5 ♘d5 14.♘e4± Ljubojevic-Korchnoi, Bruxelles 1987] **12.♗a3** [12.d4 ♗g4 13.♗b2± Dolmatov] **12...♖e8 13.♕c2 ♘h5 14.♘c4 ♗c7 15.♘e3 ♘hf4 16.♖fe1 ♘h4 17.♘h4 ♕h4 18.g3 ♘h3 19.♔g2 ♕f6 20.♕e2 ♕g6 21.♔h1 ♔h8 22.♘g2 ♗d8 23.f4 f5 24.fe5 ♖e5 25.♘f4 ♘f4 26.gf4 ♖e7 27.e5 ♗c7 28.♕g2 ♕e8 29.♖g1 g6 30.ed6 ♖e2 31.♗c5**

1-0

(239) **C56**
Harding T.D.(IE) 2270
Noria Silvestre J.(E) 2525
XI Olympiad Prel. 1990

1.e4 e5 2.♘f3 ♘c6 3.♗c4 ♘f6 4.d4 ed4 5.0-0 ♘e4 6.♖e1 d5 7.♗d5 ♕d5 8.♘c3 ♕a5 9.♘e4 ♗e6 10.♗d2 [10.♘eg5 0-0-0 11.♘e6 fe6 12.♖e6 ♗d6 13.♕e2 ♕h5! 14.♕e4 ♖de8 15.♗d2□ ♘e5! 16.♖e8 ♖e8 17.♘e5 ♗e5 (17...♖e5 18.♕d3 ♕e2 19.♕e2 ♖e2 20.♖d1=) 18.f4 ♗d6 19.♕d3 g6 20.♖f1 b6 21.h3 a5 22.a4 ♕d5 23.b3 ♖e4 24.♕f3 ♔b8 25.♖f2 ♕c6 26.♔f1? (26.g4∞) ♗f4!- Kamsky-Ye Rongguang, Manila Itz 1990] **10...♕a4 11.b3 ♕a6 12.♘eg5 0-0-0 13.♘e6 fe6 14.♘g5 ♖d7 15.♖e6 ♗d6 16.♕h5 ♘d8 17.♖e4 ♕c6 18.c3 dc3 19.♗e3 h6 20.♖a4 ♕d5 21.♖a7 b6 22.g3 ♗e7 23.♕h3 ♗g5 24.♗g5 hg5 25.♕h8 c2**

0-1

(240) **C57**
Kalvach W.
Drtina B.
Corr.1986

1.e4 e5 2.♘f3 ♘c6 3.♗c4 ♘f6 4.♘g5 d5 5.ed5 ♘d5!? 6.d4 [6.♘f7 ♔f7 7.♕f3 ♔e6 8.♘c3 ♘cb4! 9.a3! ♘c2 10.♔d1 ♘d4 11.♗d5 ♔d6 12.♕f7 ♕e7 13.♘e4 ♔d7 14.♘c5 ♔d6 15.♘b7 ♗b7 16.♕e7 ♗e7 17.♗b7 ♖ab8 18.♗e4 ♘b3=/∞] **6...♗b4 7.c3 ♗e7 8.♘f7! ♔f7 9.♕f3 ♔e6 10.♕e4 b5! 11.♗b5 ♗b7 12.f4 g6 13.fe5 ♖f8 14.♕g4 ♖f5 15.♗d3 ♘d4!!**

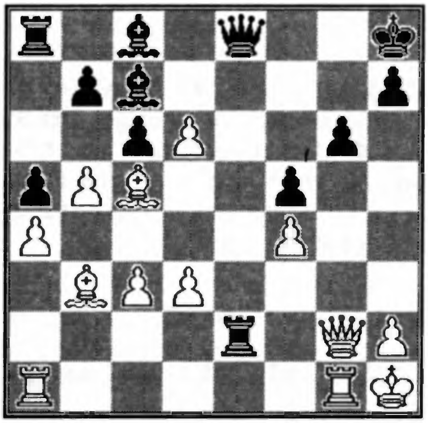

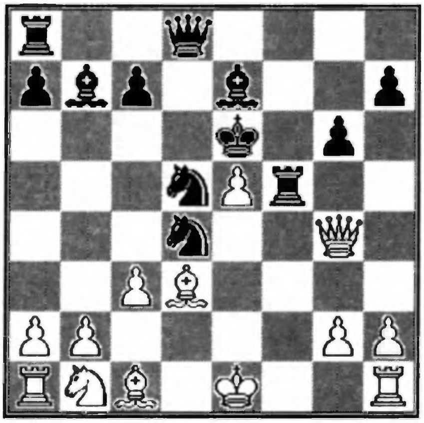

16.♖f1 ♘e3!! 17.♗e3 ♘f3! 18.gf3 ♕d3 19.♕d4 ♗h4! 20.♕h4 ♕e3

0-1

(241) C57
Plomp M.P.
Lambers G.H.
Corr.1990

1.e4 e5 2.♘f3 ♘c6 3.♗c4 ♘f6 4.♘g5 ♗c5 5.♗f7 [5.♘f7!?] **5...♔e7 6.♗b3** [6.b4!? ♗f2 7.♔f2 h6 8.c3? (8.♗c4!) hg5 9.♗d5 d6 10.d4 ♔e8 11.♔e1 g4 12.♗g5 ♘e7 13.♕d3 ♘fd5 14.ed5 ♖h5 15.♕d2 ♗f5 16.♔f2? ♕d7 17.de5 de5 18.♗e7 ♔e7 19.♔g3 ♕d6 20.♔f2 g3 21.♔e1 ♖h2 22.♖f1 ♕g6 23.♘a3 ♗d3 24.♖g1 ♕e4 25.♔d1 ♖f8 0-1 Fiorito M.-Lambers G.H.] **6...♖f8 7.0-0 h6 8.♘f3 d6 9.d3!** [9.h3 ♕e8 10.♘c3 ♕h5 11.♘h2 ♕h4 12.d3 Estrin] **9...♗g4 10.♗e3 ♕e8 11.♗c5 dc5 12.h3 ♗h5 13.♘bd2 g5 14.♗a4! ♘d7 15.♗c6 bc6 16.g4 ♖f4 17.♘e1!**

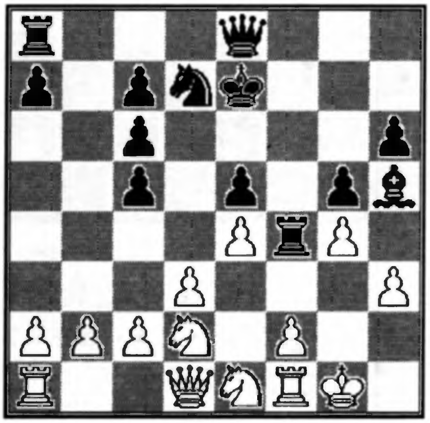

17...♗g6 18.♘g2 ♖f8 19.♘e3 ♕f7 20.♘f5 ♔e8 21.♘c4± ♕f6 22.♕e1 h5 23.♕a5 ♗f5 24.ef5 ♔d8 25.♕a6 ♖h8 26.♔g2 ♔e7 27.♕b7 hg4 28.hg4 ♖ab8 29.♕c7 ♖bc8 30.♕a5 ♖h4 31.f3? [31.♘e3!] **31...♖ch8 32.♖h1 ♕h6 33.♖h4 ♕h4 34.♖g1 ♕h2 35.♔f1 ♖h3! 36.♘d2 ♕f4 37.♔f2! ♕d4 38.♔g2 ♖g3**

1/2-1/2

(242) C58
Lausch (GER)
Jaler (GER)
DDR/M/925 1990

1.e4 e5 2.♘f3 ♘c6 3.♗c4 ♘f6 4.♘g5 d5 5.ed5 ♘a5 6.♗b5 c6 7.dc6 bc6 8.♕f3 ♖b8 9.♗c6 [9.♗d3 h6 10.♘e4 ♘d5 11.♘g3 g6 12.0-0 ♗g7 13.♘c3 ♘b4 14.♗e4 f5 15.♘f5 gf5 16.♕h5 ♔f8 17.♗f5 ♗f5 18.♕f5 ♕f6∓ Suetin] **9...♘c6 10.♕c6 ♘d7 11.d3 ♗e7 12.♘e4 ♖b6! 13.♕c4 ♗a6 14.♕a4 ♗b5 15.♕a7 ♗c6 16.0-0 f5 17.♘g3 0-0 18.♘c3 ♕c8 19.♕a5!! ♖a6 20.♘d5! ♗d6! 21.♘f5!!**

21...♖f5 22.♕c3 ♕a8 23.♘e3 ♖g5 24.g3 ♔h8 25.♘c4 ♗c5 26.♗e3! ♕f8! [△♕f3] **27.f4!** [27.♘d2? ♗b4! 28.♕c4 ♗d2!!] **27...ef4 28.d4!** [28.♖f4? ♕f4!; 28.♗c5? ♕c5 △29...♕d5!] **28...♗b4 29.♕d3 ♕f7 30.♘e5! ♕d5 31.♘c6 fg3** [31...♕c6 32.♗f4±] **32.h4! g2 33.♖f2**

1-0

(243) C64
Woodford C.(GB) 2385
Ramirez C.(PE)
XI Olympiad Prel. 1990

1.e4 e5 2.♘f3 ♘c6 3.♗b5 ♗c5 4.c3 d5 [4...♘f6 5.d4 ed4 (5...♗b6 6.de5 ♘e4 7.♕e2 d5 8.ed6 0-0 9.dc7 ♗c7 10.0-0 ♖e8 11.♗e3 ♗g4 12.♘bd2 ♘d2

13.♕d2 ♕f6=∞ Ivanchuk-Gulko, Linares 1989) 6.e5 ♘e4 7.0-0 d5 (7...dc3? 8.♕d5) 8.♘d4 (8.ed6 0-0! 9.dc7 ♕c7 10.cd4 ♘d4! 11.♘d4 ♕b6 12.♗d3 ♘f2=∞ Hesse-Beyen, Corr. 1975) 0-0 9.f3 ♘g5 10.♗e3 f6∞] **5.♘e5 ♕g5 6.0-0 ♕e5 7.d4 ♕d6 8.dc5 ♕c5 9.♕d5 ♕d5 10.ed5 a6 11.♖e1 ♔f8 12.♗c6 bc6 13.b3**

1-0

(244) C74

Worschech R.(GER)
Kuiper J.(NL)

Corr. 1987/89

1.e4 e5 2.♘f3 ♘c6 3.♗b5 a6 4.♗a4 d6 5.c3 f5 6.ef5 ♗f5 7.d4 e4 8.♘g5 d5 9.f3 h6 10.fe4 hg5 11.ef5 ♗d6 12.♘d2 ♕f6 13.♕f3?! 0-0-0 14.♗c6 [14.♘f1 g4 15.♕f2 g3 16.♘g3 ♕h4 17.♖f1 ♘f6, 18.♘e2 ♕h2 19.♗f4 ♗f4 20.♘f4 ♘e4 21.♕g1 ♕g3 22.♔e2 ♕g4 23.♔e3 ♘e7 24.♗d1 ♘f5 25.♔d3 ♕g5 26.♔c2 ♘fg3 27.♖f3 ♘h5 28.♘e6 ♕d2 29.♔b1 ♘hg3 0-1 Lauer-Wolf Corr. DDR 1985] **14...bc6 15.♘f1 ♘h6** [15...g4 16.♕g4 ♖h4 17.♕f3 ♖e8 18.♔d1∞] **16.♘e3 ♖de8 17.0-0 g4 18.♕f2 ♗h2 19.♔h2 g3 20.♔g3 ♕g5 21.♔f3 ♕h5 22.♔g3** [22.g4 ♘g4!] **22...♕g5 23.♔f3 ♘f5 24.♔e2 ♖hf8** [24...♘g3? 25.♔d1 ♘f1 26.♕f1 ♖e3 27.♗e3 ♕e3 28.♕a6 ♔d7 29.♕f1 ♕g3 (29...♖h2 30.♕f7=) 30.♔d2=] **25.♔e1** [25.♔d3 ♘e3 26.♕f8 (26.♗e3!? ♕g6 27.♔d2 ♖f2 28.♖f2∞) ♕g6 27.♔e2 ♘f1 28.♕e8 ♕e8 29.♔f1 ♕e4] **25...♖f6 26.♕f4 ♕g6 27.♕e5□ ♖e5 28.de5 ♕g3 29.♔e2 ♕e5**

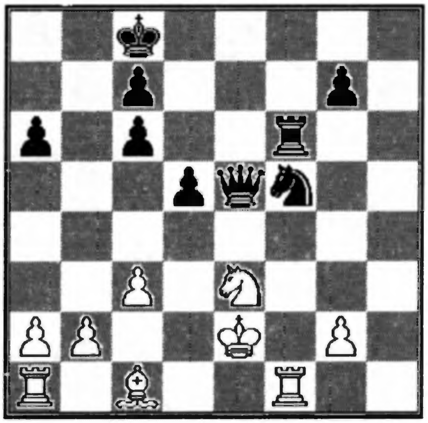

30.♖f3 d4 31.cd4 ♘d4 32.♔d3 ♘f3 33.gf3 ♖f3 34.a4 ♕f5 35.♔d2 ♕e4 36.♔e2 ♖h3 37.♖a3 ♖h2

0-1

(245) C74

Landowski M.(PL)
Kuiper J.(NL)

WT/M/418 1988/90

1.e4 e5 2.♘f3 ♘c6 3.♗b5 a6 4.♗a4 d6 5.c3 f5 6.ef5 ♗f5 7.d4 e4 8.♘g5 d5 9.f3 h6 10.fe4 hg5 11.ef5 ♗d6 12.♕e2 ♔f8 13.♔d1 [13.♕g4 ♘f6 14.♕g5 ♖h5 15.♕d2 ♘e4 16.♕e2 ♖h4 0-1 Reichgeld-Nikischew, Corr.] **13...♕f6 14.♗b3 ♖h4 15.g4!?** [15.♕e6 ♘ge7 Damjanovic-Szabo, Buenos Aires 1970] **15...♖e8?!** [15...♘d4!?] **16.♕g2 ♘d4 17.♗d5!**

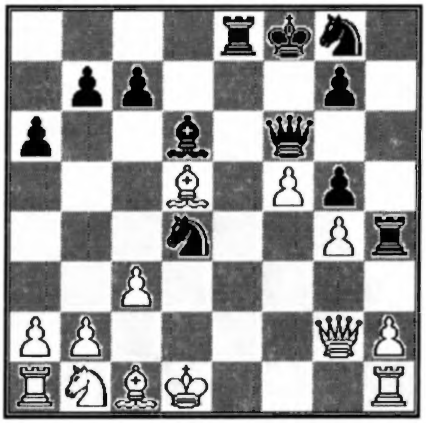

[17.cd4 ♕d4 18.♗d2 (18.♔c2 ♖g4 19.♕d5 ♕f2 20.♗d2 ♘h6 21.♖d1 ♖d4 22.♕b7 ♗f4 ∆ ♖ed8; 18.♘d2 ♘f6 19.h3 ♖e3∓) ♘f6 19.♘c3 ♖g4 20.♕f3 ♖f4 ∆ ♖f2] **17...♖e2 18.♕f1?** [18.♕g1 ♘c2 19.♔e2 ♕e5 20.♔d1 ♕d5 21.♔c2 ♕e4 22.♔d1 ♕d5=] **18...♖eh2 19.♖h2 ♗h2 20.♗e3 ♕e5 21.♗g8 ♕e3**

0-1

(246) C77

Merino Rey J.(E)
Bas Fortuny M.(E)

Spain Team Ch. II Div. 1989

1.e4 e5 2.♘f3 ♘c6 3.♗b5 a6 4.♗a4 ♘f6 5.♕e2

♗e7 6.c3 d6 7.0-0 0-0 8.d4 b5 9.♗c2 ♗g4 10.d5 ♘b8 11.a4 ♗d7 12.ab5 ♗b5 13.c4 ♗d7 14.h3 ♖e8 15.♘c3 c5 16.♘h2 ♗c8 17.f4 ef4 18.♗f4 ♗f8 19.♕d3 ♘h5 20.♗d2 g6 21.♕f3 ♖a7 22.g4 ♘g7 23.♗a4 ♘d7 [23...♖e5 24.♗f4; 23...♖ee7 24.♗g5] **24.♕f7 ♔h8 25.♗c6 ♖c7 26.♗h6 ♘f5** [26...♘e5 27.♕e8 ♕e8 28.♗e8 ♘e8 29.♖f8 #] **27.♗g5 ♗e7** [27...♕g5 28.♕e8 ♕e3 29.♔g2±] **28.gf5 ♗g5 29.fg6 hg6** [29...♖e7 30.g7 #] **30.♕g6 ♖g8 31.♕h5 ♗h6 32.♘g4 ♘e5!!**

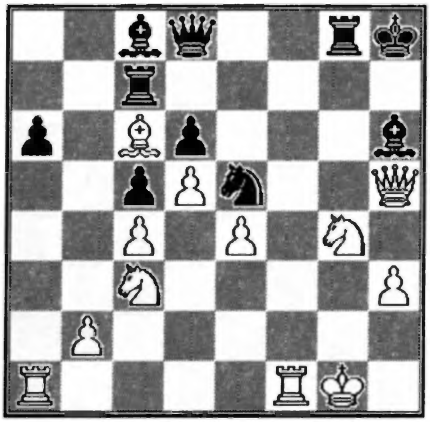

33.♔f2 ♘g4 34.hg4 ♖h7 35.♖h1 ♕f6

Merino Rey J.

0-1

(247) C77

Markovich M.(SU) 2400

Sheehan A. (GB)

Corr. 1990

1.e4 e5 2.♘f3 ♘c6 3.♗b5 a6 4.♗a4 ♘f6 5.d3 b5 6.♗b3 ♗e7 7.c3 d5!? [7...d6 8.♘bd2 ♘a5 9.♗c2 c5 10.♘f1 0-0= Suetin] **8.♕e2 de4 9.de4 0-0 10.0-0 ♗b7 11.♖d1 ♕c8?!** [11...♕e8 12.♘bd2 ♖d8 13.♘f1 ♖d1 14.♗d1 ♕d7 15.a4 ♖d8=] **12.h3 h6 13.♘bd2 ♗d6?!** [13...♖d8 14.♘f1 ♖d1 15.♗d1 b4 16.♗b3±] **14.♘f1 ♘e7 15.♘g3 ♕e8 16.♘h4 ♖d8 17.♘h5!**

Diagram

17... ♘h5 18.♕h5 ♗e4? [18...♔h7 19.♘f5 ♘f5 20.♕f5 g6 21.♕f6±] **19.♕g4**

Markovich M.

1-0

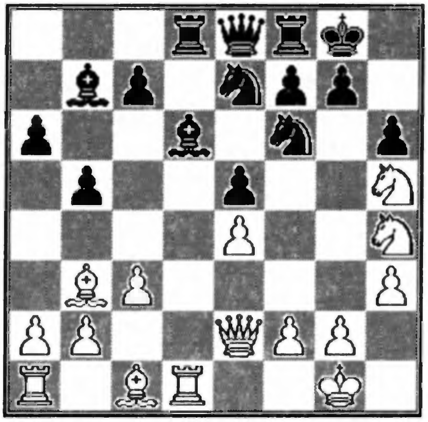

(248) C78

Penrose J.(GB) 2710

Vukcevic B.(YU) 2510

IX Olympiad 1983/85

1.e4 e5 2.♘f3 ♘c6 3.♗b5 a6 4.♗a4 ♘f6 5.0-0 b5 6.♗b3 ♗b7 7.♖e1 ♗c5 8.c3 d6 9.d4 ♗b6 10.♗g5 h6 11.♗h4 0-0 12.a4 ed4 13.ab5 ab5 14.♖a8 ♗a8 15.cd4 ♖e8 16.♘c3 g5 17.♕d2!! ♘a5 [17...gh4? 18.♕h6 ♘h7 (18...♘d4 19.♗f7! ♔f7 20.♘g5+-) 19.♗f7 ♔f7 20.♕h7 ♔f8 21.♘d5] **18.♗c2 b4 19.♘g5! bc3** [19...hg5? 20.♕g5 ♔f8 21.♕h6 ♔g8 22.♗f6] **20.♕f4 ♗d4 21.♘h7!!**

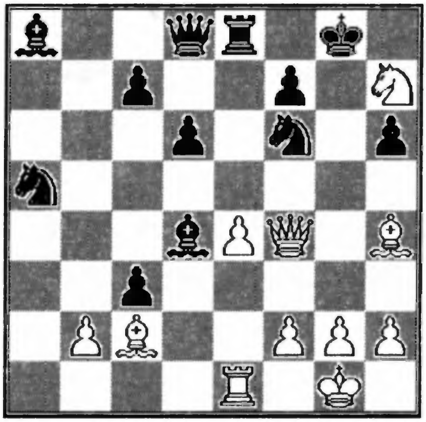

21... ♗e5 [21...♔h7 22.e5 ♔g8 23.♗f6 ♗e5 24.♕g4+-; 21...♘h7 22.♗d8 ♖d8 23.e5! ♗e5 24.♗h7 ♔h7 25.♕f7 ♔h8 26.♖e5 de5 27.♕f6+-] **22.♕h6 ♖e6 23.♘f6 ♖f6** [23...♗f6?? 24.e5!! ♗h4 25.♗h7 ♔h8 26.♗g6 ♔g8 27.♕h7 ♔f8 28.♕f7#]

24.♗f6 ♗f6 [24...♕f6 25.♕f6 ♗f6 26.♖a1!+-] **25.♖e3 ♗e5 26.♖h3 ♕e7 27.♖h5 f5 28.♕g6 ♕g7 29.♕e6 ♕f7 30.♕c8 ♕f8** [30...♔g7 31.♕h8 ♔g6 32.♕h6#] **31.♕c7 ♗g7 32.♖f5 ♕e8 33.♖g5! ♕f8 34.♖a5 cb2 35.♖a7**

Goldemberg R.

1-0

(249) **C80**

Erlandsson E.(S) 2300

Mooren L.(NL) 2460

City Tournament 1988

1.e4 e5 2.♘f3 ♘c6 3.♗b5 a6 4.♗a4 ♘f6 5.0-0 ♘e4 6.d4 b5 7.♗b3 d5 8.de5 ♗e6 9.♘bd2 ♘c5 10.c3 ♗e7 11.♗c2 ♗g4 12.♖e1 0-0 13.♘b3 ♕d7! 14.♘c5 ♗c5 15.♕d3 g6 16.♗g5 ♗e7 17.♗e7 [17.♗h6 ♖fd8 18.♖ad1 ♘a5∞ Larsen] **17...♘e7 18.♕e3 ♗f3 19.♕f3 ♕e6 20.♕e3 a5 21.♖ad1 ♔g7 22.♖d4 c6 23.♖h4 ♘g8 24.f4 ♕e7 25.♕h3 ♕a7 26.♔h1 h6 27.f5!**

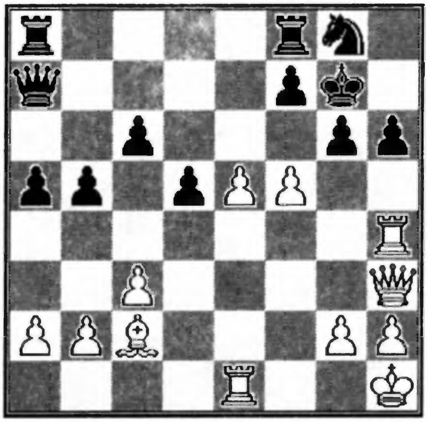

27... ♕f2? [27...f6 28.♕g3 g5∞] **28.f6 ♔h7** [28...♘f6 29.ef6 ♔g8 (29...♕f6 30.♖h6 ♖h8 31.♖h8 ♖h8 32.♕g3; 29...♔f6 30.♕e3)] **29.♗g6!** [29... ♔g6 30.♕g4 ♔h7 31.♕g7#; 29... fg6 30.♕d7 ∆ ♕g7#; 29... ♔h8 30.♖h6 ♘h6 31.♕h6#]

Erlandsson C.E.

1-0

(250) **C81**

Nemec P.(CS)

Gruenke G.(GER) 2185

WT/M/GT/253 1990

1.e4 e5 2.♘f3 ♘c6 3.♗b5 a6 4.♗a4 ♘f6 5.0-0 ♘e4 6.d4 b5 7.♗b3 d5 8.de5 ♗e6 9.♕e2 ♘c5 10.♖d1 d4N 11.♗e6 ♘e6 12.♕e4 ♕d7 13.♘d4 ♖d8□ [13...♘ed4 14.♖d4 ♕d4 15.♕c6 ♔e7 16.♗g5 f6 17.ef6 gf6 18.♕c7 ♔e8 19.♘c3] **14.c3 ♘cd4 15.cd4 ♘d4 16.♘c3 ♗e7 17.♗e3 ♘e2** [17...c5 18.♗d4 cd4 19.♖d3±] **18.♔f1 ♘c3 19.bc3 ♕e6 20.♖d8 ♗d8 21.♗c5! f6 22.♖e1 ♔f7** [22...fe5 23.♔g1 ∆ f4] **23.a4 ♕e5?** [23...♖e8 24.ab5 ab5 25.f4 fe5 26.fe5 ♔g8=] **24.♕c6!**

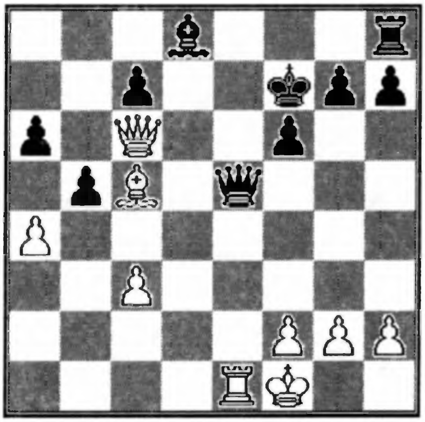

24... ♕c3 25.♕d7+- ♔g6 26.♕g4 ♔f7 27.♕h5 g6 28.♕d5 ♔g7 29.ab5 ab5 30.♕d7 ♔h6 31.♗e3 g5 32.♖c1! ♕e5□ 33.h4 ♕d6 34.hg5 ♔g6□ 35.♕b5 ♖g8 36.♔e2! ♔g7 37.♖d1 ♕e6 38.♖d7 ♔h8 39.♕d3 ♗e7 40.gf6 ♕g4 41.f3 ♕h4 42.♗f2 [42... ♖g2 43.♖d8 ♗d8 44.♕d8 ♖g8 45.♕g8 ♔g8 46.♗h4+-]

Nemec W.

1-0

(251) **C88**

Maeder K.H.S.(GER) 2595

Sande O.(N) 2500

X Olympiad Final 1987/90

1.e4 e5 2.♘f3 ♘c6 3.♗b5 a6 4.♗a4 ♘f6 5.0-0 ♗e7 6.♖e1 b5 7.♗b3 0-0 8.a4 ♗b7 9.d3 d6

10.♘c3 b4 [10...♘a5 11.♗a2 b4 12.♘e2 c5 13.c3 bc3 14.bc3 c4 15.♘g3 ♘d7 16.♗a3 g6 17.d4 ♕c7 18.♖c1 ♖fe8 19.♗b4 ♖ac8 20.♘d2 d5 21.ed5 ♗d5 22.de5 ♗g5 23.♘ge4 ♗e4 24.♘e4! ♗c1 25.♗a5 ♕a5 26.♕d7 ♕e5 27.♘f6=] **11.♘d5 ♘a5 12.♘e7 ♕e7 13.♗a2 ♗c8 14.d4! ♗g4 15.c3 b3 16.♗b3 ♗f3 17.gf3 ♘b3 18.♕b3 ♘h5 19.♔h1 ♕h4 20.♕c2 ♕h3 21.♕e2 ♖ae8 22.de5 de5 23.♖g1 f5 24.♖g5 ♘f4 25.♕c4 ♔h8 26.♖g3 ♕h5 27.ef5 ♖f5 28.♗e3 ♕h6 29.♕c7 ♖h5 30.♖g2 ♕f6 31.♗f4 ef4 32.♖ag1 g6 33.♖g4 ♖he5 34.♖d1 ♖e2 35.♖f4 ♕g5 36.♖e4!**

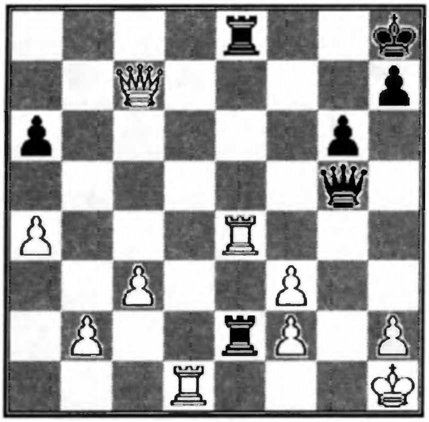

36... ♖2e4 37.fe4 ♕h4 38.f3 ♕f2 39.♕f7

1-0

(252) **C89**
Koppe F.(GER) 2290
Feller J.(LU) 2195
IV EU Sf 2 Bd 9 1990

1.e4 e5 2.♘f3 ♘c6 3.♗b5 a6 4.♗a4 ♘f6 5.0-0 ♗e7 6.♖e1 b5 7.♗b3 0-0 8.c3 d5 9.ed5 ♘d5 10.♘e5 ♘e5 11.♖e5 c6 12.d4 [12.♗d5 cd5 13.d4 ♗d6 14.♖e3 ♕h4 15.h3 ♕f4 (RR 15... f5?! 16.♕f3 ♗b7 17.♘d2 g5 18.♕e2 g4 19.♖e6 ♖ad8 20.♘f1 gh3 21.g3□ ♕g4□ 22.f3 ♕h5 23.♗h6±) 16.♖e5 ♕f6 17.♖e1 ♕g6 18.♔h1 ♗f5 19.♗e3 ♗c2! 20.♕g4 ♕g4 21.hg4 f5 22.gf5 ♖f5 23.♔g1 ♖h5 24.♘d2 ♗h2 25.♔h1 ♗b8 26.♔g1 ♗h2 1/2-1/2 Van der Wiel-Nunn, Amsterdam 1990] **12...♗d6 13.♖e1 ♕h4 14.g3 ♕h3 15.♗e3 ♗g4 16.♕d3 f5 17.f4 ♖ae8 18.♘d2 ♔h8 19.♗d5 cd5 20.♕f1 ♕h5 21.a4 g5?!** [21...ba4 22.♖a4 g5 23.♖aa1! h6! 24.♕a6 ♖e6 25.♕c6 gf4 26.♗f4 ♖e1 27.♖e1 ♗f4 28.gf4 ♗h3 29.♘f3! ♕f3 30.♕h6 1/2-1/2 Omelcenko-Pare, Corr. 1990] **22.ab5 ab5** [RR 22... a5 23.fg5! ♖e3 24.♖e3 f4 25.♖f3 ♗f3 26.♕f3±] **23.fg5 ♖e3 24.♖e3 f4 25.gf4 ♗f4 26.♖g3 ♕g5 27.♔h1 ♕f5?±** [RR 27... ♗d6! 28.♕g2 ♗g3 29.♕g3 h5 30.♖f1 ♖f1 31.♘f1 ♕c1 32.♔g1 ♕b2 33.h3 ♗d1□ 34.♘e3 ♕b1□ 35.♕e5 ♔h7 36.♕f5 ♕f5 37.♘f5±] **28.♕g2 ♗g3 29.♕g3 ♗f3 30.♘f3 ♕f3 31.♕f3 ♖f3 32.♖a8 ♔g7 33.♖b8**

1-0

(253) **C92**
Franzen J.(CS) 2575
Costea E.(R) 2520
XII World Ch. Final 1990

1.e4 e5 2.♘f3 ♘c6 3.♗b5 a6 4.♗a4 ♘f6 5.0-0 ♗e7 6.♖e1 b5 7.♗b3 d6 8.c3 0-0 9.h3 ♗b7 10.d4 ♖e8 11.a4 h6 12.♘bd2 ♗f8 [12...ed4 13.cd4 ♘b4 14.ab5 ab5 15.♖a8 ♕a8 16.e5 de5 17.de5 ♘fd5 18.♘e4 c5 19.e6! fe6 20.♘e5± De Firmian-Nikolic, Tunis 1985] **13.♗c2 ♕d7** [13...ed4 14.cd4 ♘b4 15.♗b1 c5 16.d5 ♘d7 17.♖a3 c4 18.♘d4 ♕f6 19.♘2f3 ♘c5 20.ab5 ab5 21.♘b5 ♖a3 22.♘a3 ♗a6∞ Kasparov- Karpov, World Ch. 1986] **14.d5 ♘e7 15.c4 c6 16.b3 ♘g6 17.♘f1 bc4 18.bc4 a5 19.♘e3 ♗a6 20.♘d2 ♘f4 21.♘b3 cd5 22.♘d5 ♘4d5 23.cd5 ♕c7 24.♗d2 ♗c4 25.♖c1 ♕d8 26.♖e3 ♖e7 27.♕e1 ♖ea7 28.♗d1 ♗b3 29.♖b3 ♘d7 30.♖c6 ♘c5 31.♖b5 ♗e7 32.♗c2 ♘d7 33.♗e3 ♖a6 34.♖b7**

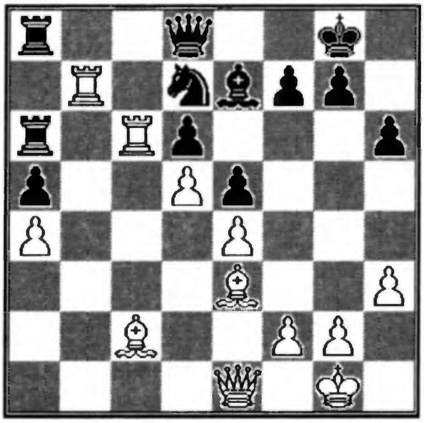

34... ♘c5 35.♗c5 dc5 36.♖cc7 ♗f8 37.♖f7 ♖f6 38.♖fd7 ♕e8 39.♗d1 ♖d6 40.♖dc7 ♖f6 41.g3 ♔h8 42.♔g2 ♕g6 43.♗g4 ♖b6 44.♗f5 ♕d6 45.♖b6 ♕b6 46.♖c6 [46... ♕d8 47.♕d1 ♗d6 48.♕h5 ♕f6 49.g4 ♖d8 50.h4 g5 51.hg5 ♕g5 52.♕f7 ♕g7 53.♖d6! ♖d6 (53... ♕f7 54.♖d8) 54.♕e8 ♕g8 55.♕e5]

1-0

(254) **C92**

Jandovsky V.(CS) 2345

Polakovic (CS)

CS Ch. 1989/90

1.e4 e5 2.♘f3 ♘c6 3.♗b5 a6 4.♗a4 ♘f6 5.0-0 ♗e7 6.♖e1 b5 7.♗b3 d6 8.c3 0-0 9.h3 ♗b7 10.d4 ♖e8 11.a4 h6 12.♘bd2 ♗f8 13.♗c2 ed4 14.cd4 ♘b4 15.♗b1 c5 16.b3 [16.d5 g6 17.♘f1 ♗g7 18.a5 ♘d7 19.♖a3±] **16...cd4 17.♘d4 ba4 18.♖a4 a5 19.♗b2 ♘d7 20.♖e3 d5 21.♘f5 g6 22.e5 ♖a6 23.♕g4 ♖ae6 24.♘f3 ♘c5 25.♘5d4 ♖a6 26.e6 ♘e6 27.♘e6 ♖ee6 28.♕d4 ♖f6 29.♕h4 ♖fd6 30.♕d4**

1/2-1/2

(255) **C92**

Krzyszton J.(PL) 2600

Sokolov S.M.(SU) 2540

XII World Ch. Final 1984/89

1.e4 e5 2.♘f3 ♘c6 3.♗b5 a6 4.♗a4 ♘f6 5.0-0 ♗e7 6.♖e1 b5 7.♗b3 d6 8.c3 0-0 9.h3 ♗b7 10.d4 ♖e8 11.♘bd2 ♗f8 12.a4 ♕d7 [12...h6 13.♗c2 ed4 14.cd4 ♘b4 15.♗b1 c5 16.d5 ♘d7 17.♖a3 c4± Kasparov-Karpov, (M) 1986] **13.ab5 ab5 14.♖a8 ♗a8 15.d5 ♘a5** [15...♘d8 16.♘f1 h6 17.♘3h2 ♘b7 18.♗c2 ♘c5 19.b4 ♘a6 20.♘g4±] **16.♗a2 c6! 17.b4 ♘b7 18.♘f1!** [18.c4 ♖c8! 19.dc6?! ♕c6∓ Kasparov-Karpov, 1985] **18...cd5 19.ed5 ♖c8 20.♗g5! ♗e7 21.♘g3 ♘d8 22.♕d3 g6 23.♗b3 ♘e8 24.♗e7 ♕e7 25.♘d4! ♘c7 26.♘b5 ♘b5 27.♕b5 ♖c3 28.♖e3! ♖c1** [28...♖e3 29.fe3 ♕c7∞] **29.♔h2 ♔g7 30.♕b8! ♗b7 31.♘e4 ♖c7 32.b5! f5** [32...♖d7 33.b6 ♕f8 34.♗a4+-] **33.b6! ♖c8 34.♕d6 ♔f8 35.♕f6 ♘f7 36.d6 ♕f6 37.♘f6 ♔g7 38.d7!**

Krzyszton J.

1-0

(256) **C93**

Tikkanen K.(SF) 2420

Sandberg S.(S)

1st Nordic Cup Prel. Group 69 1988

1.e4 e5 2.♘f3 ♘c6 3.♗b5 a6 4.♗a4 ♘f6 5.0-0 ♗e7 6.♖e1 b5 7.♗b3 0-0 8.c3 d6 9.h3 h6 10.d4 ♖e8 11.♘bd2 ♗f8 12.♘f1 ♗b7 13.♘g3 ♘a5 14.♗c2 ♘c4 15.a4 d5 16.♘e5 ♘e5?! [16...♘e4 17.ab5 ab5 18.♖a8 ♗a8 19.♘c4 bc4 20.♗e4 de4 21.♕a4 ♗d5 Matulovic-Gligoric, Sarajevo 1969] **17.de5 ♘e4 18.♗f4 ♘c5 19.ab5 ab5 20.♖a8 ♕a8? 21.♗h6!**

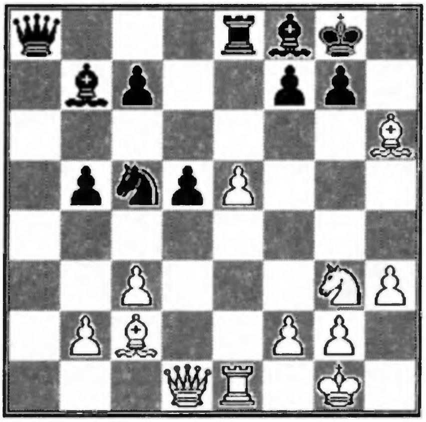

21... ♘e4 [21...gh6 22.♕g4 ♔h8 23.♕f5 ♘c4 24.♘e4 de4 25.♖e4+-] **22.♗f4 c5 23.f3 ♘g3 24.♗g3 ♖e6 25.♗f5 ♖a6 26.e6 fe6 27.♗e6 ♔h8 28.♕d3! ♖e6 29.♖e6 ♕a1 30.♔h2 c4 31.♕g6**

Tikkanen K.

1-0

(257) **C95**

Jandovsky V.(CS) 2345

Slapak Z.(CS) 2450

CS Ch. 1989/90

1.e4 e5 2.♘f3 ♘c6 3.♗b5 a6 4.♗a4 ♘f6 5.0-0 ♗e7 6.♖e1 b5 7.♗b3 0-0 8.c3 d6 9.h3 ♘b8 10.d4 ♘bd7 11.♘bd2 ♗b7 12.a4 c5 13.♗c2 ♖e8 14.d5 c4 15.♘f1 ♗f8 16.♘g3 g6 17.♗g5 h6 18.♗e3 ♘c5 19.♕d2 h5 20.♖a3 [20.♗h6 ♘fd7 21.♕e3 ♔h7 22.♗f8 ♖f8 23.♖f1 ♖b8 24.♘d2 ♗c8 25.f4 ef4 26.♕f4 ♘e5 27.♘f3 ♕e7 28.ab5

♖b5?! 29.♖ab1 ♘f3 30.♖f3 ♔g8 31.♔h1 ♕e5 32.♕h6 ♖b7 33.♖e3! ♖e8 34.♘f1± Benjamin-Dorfman, Cannes 1989] **20...♕c7 21.♖ea1 ♖ab8 22.ab5 ab5 23.♗h6 ♗e7 24.♗g5 ♘cd7 25.♖a7 ♖a8 26.♗h6 ♘h7 27.♖a8 ♖a8 28.♖f1 ♕d8 29.♗e3 ♘df6 30.♘h2 h4 31.♘e2**

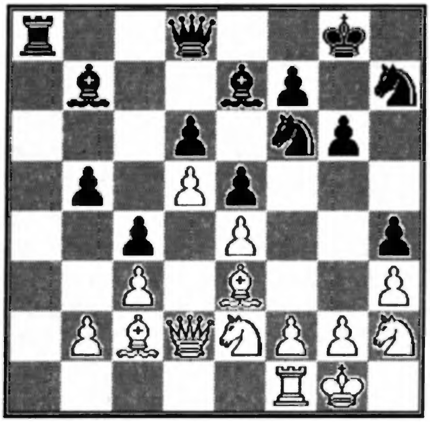

31... ♘h5 32.g4 hg3 33.fg3 ♗c8 34.g4 ♘g7 35.♘f3 ♗d7 36.♘g3 ♖a2 37.♗b1 ♖a1 38.♔g2 ♗e8 39.♔h2 ♔h8 40.♖g1 ♗d7 41.♗h6 ♖a8 42.♗c2

1/2-1/2

(258) **C95**
Majer J.(CS) 2310
Slapak Z.(CS) 2450
CS Ch. 1989/90

1.e4 e5 2.♘f3 ♘c6 3.♗b5 a6 4.♗a4 ♘f6 5.0-0 ♗e7 6.♖e1 b5 7.♗b3 d6 8.c3 0-0 9.h3 ♘b8 10.d4 ♘bd7 11.♘bd2 ♗b7 12.♗c2 ♖e8 13.♘f1 ♗f8 14.♘g3 g6 15.a4 c5 16.d5 c4 17.♗g5 h6 18.♗e3 ♘c5 19.♕d2 [19.♔h1! ♖b8 20.♕d2 h5 21.♘g5 ♗h6 22.ab5 ab5 23.f4 h4 24.fe5 ♖e5 25.♘f3 ♗e3 26.♕e3 ♖e8 27.♘h4 ♘g4 28.♕f4! ♕h4 29.♖f1! ♘d7 30.♗d1 ♘de5 31.♗g4 ♗c8 32.♗c8 ♕f4 33.♖f4± Ye Jiangchuan-Van der Sterren, Thessaloniki Ol. 1988] **19...h5 20.♘g5 ♗h6 21.♖e2 ♕e7 22.♖ae1 h4 23.♘f1 ♘h5 24.g3 hg3 25.fg3 f6 26.g4 ♘f4 27.♗f4 ♗g5 28.♗e3 ♔g7 29.♘h2 ♖h8 30.♔g2 ♗e3 31.♖e3 ♗c8 32.♖a1 ♗d7 33.ab5 ab5 34.♖ee1 ♕f7 35.♖f1 ♖a1 36.♖a1 ♘a4 37.♗a4 ba4 38.♖f1 ♕e7 39.♕e2 ♖b8 40.♖f2 ♖b3 41.♕c4 ♗b5 42.♕c8 ♗d3 43.♔f3 ♕a7 44.h4 ♖b8 45.♕c6 ♖f8 46.♖d2 f5 47.gf5 gf5 48.♕d6 fe4 49.♔g2 ♕f7 50.♕e5 ♔h7 51.♔h1 ♖e8 52.♕d4 ♖d8 53.d6 ♖d7 54.♖g2 ♕f8 55.♖f2 ♕g7 56.♕d5 ♕g6 57.♖f5 ♖d6 58.♕b7**

1-0

(259) **C99**
Palmo P.(SF) 2500
Sande O.(N) 2500
X Olympiad Final 1990

1.e4 e5 2.♘f3 ♘c6 3.♗b5 a6 4.♗a4 ♘f6 5.0-0 ♗e7 6.♖e1 b5 7.♗b3 0-0 8.c3 d6 9.h3 ♘a5 10.♗c2 c5 11.d4 ♕c7 12.♘bd2 cd4 13.cd4 ♗b7 [13...♗d7 14.♘f1 ♖ac8 15.♘e3 ♘c6 16.d5 ♘b4 17.♗b1 a5 18.a3 ♘a6 19.b4 ab4 20.ab4 ♕b7 21.♗d2 ♗d8!? 22.♗d3 ♗b6 23.♘c2 ♖fe8 24.♘h2! g6 25.♕f3!± Anand-Milos, Novi Sad Ol. 1990] **14.♘f1 ♖ac8 15.♖e2 ♘h5 16.d5 ♘f4 17.♗f4 ef4 18.b3 ♗f6 19.♖b1 ♕b6 20.♘1h2 ♗e5 21.♗d3 ♖c7 22.♖c1 ♖fc8 23.♖c7 ♖c7 24.♖c2 b4 25.♘e5 de5 26.♘f3 f6 27.♖c7 ♕c7 28.♕d2 ♕d6 29.♘e1 f5 30.♘c2 fe4 31.♗e4 ♘c6 32.♕e1 ♘d4 33.♕b4 ♕b4 34.♘b4 ♔f7 35.♘d3 ♘e2 36.♔f1 ♘c3 37.♘e5**

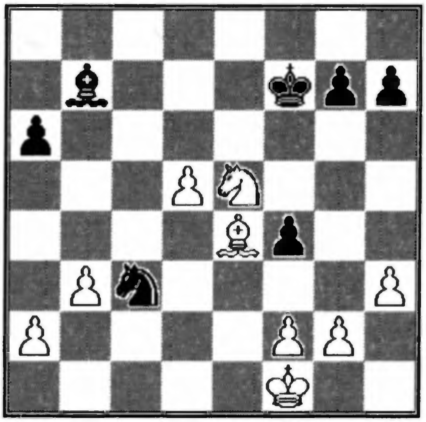

37... ♔f6 38.♘d7 ♔e7 39.♘c5 ♘e4 40.♘b7 ♘c3 41.a4 ♘d5 42.♔e2 ♔f6 43.♘c5 ♘c7 44.♔d3 ♔e5 45.♔c4 f3 46.g3 h5 47.h4

1-0

D

- 1.d4 d5

- 1.d4 ♘f6 2.c4 g6 └ 3... d5

Partite/Games

D0	**1.d4 d5** - R ┘ 2.c4 **2.c4** R ┘ 2... c6, 2... dc4, 2... e6	260
D1	**1.d4 d5 2.c4 c6**	266
D2	**1.d4 d5 2.c4 dc4**	273
D3	**1.d4 d5 2.c4 e6** - R ┘ 3.♘c3 **- 3.♘c3** R ┘ 3... ♘f6 **- 3... ♘f6** R ┘ 4.♘f3, 4.♗g5 **- 4.♘f3** R 4... c5, 4... c6	278
D4	**1.d4 d5 2.c4 e6 3.♘c3 ♘f6 4.♘f3** **- 4... c5, 4... c6**	283
D5	**1.d4 d5 2.c4 e6 3.♘c3 ♘f6 4.♗g5** - R ┘ 4... ♗e7 **- 4... ♗e7** R ┘ 5.e3 **- 5. e3** R ┘ 5... 0-0 **- 5... 0-0** R ┘ 6.♘f3 **- 6.♘f3** R ┘ 6... ♘bd7	289
D6	**1.d4 d5 2.c4 e6 3.♘c3 ♘f6 4.♗g5 ♗e7 5.e3 0-0 6.♘f3 ♘bd7**	291
D7	**1.d4 ♘f6 2.c4 g6 (└ 3... d5)** - R ┘ 3.♘c3	292
D8	**1.d4 ♘f6 2.c4 g6 3.♘c3 d5** - R ┘ 4.♘f3	293

(260) **D00**
Pos (CS)
Fuka M.(CS) 2190
CS Ch.1989/90

1.d4 c6 2.h3 d5 3.♘f3 ♕b6? 4.c4 ♘f6 5.♘c3 ♗f5 6.a3 ♘bd7 7.e3 e6 8.♘h4 ♗g6 9.♘g6 hg6 10.cd5 ed5 11.♗d3 0-0-0 12.b4? [12.♘a4 ♕c7 13.b4] **12...♖e8 13.♗e2 g5 14.♗b2 ♗d6 15.b5 ♘b8 16.♘a4** [16.a4 ♗b4] **16...♕c7 17.♖c1 ♖h4 18.♖f1 g6 19.♕b3 ♔d8 20.♘c5 ♗c5 21.♖c5!** [21.dc5 ♘e4] **21...♘e4 22.♖c2 f5 23.a4 f4 24.♗a3 fe3 25.fe3 ♕g3 26.♔d1 ♘f2 27.♖f2 ♖d4 28.♔c1 ♕f2 29.bc6** [29.ed4 ♖e2 30.♖e2 ♕e2 31.♕g3 ♕c4 32.♔b1 ♘d7 33.♕g5 ♔c8 34.bc6 (34.♕g6 ♕b3=) ♕d3=] **29...♕e1 30.♔b2 ♘c6 31.♕b7** [31.ed4 ♖e2 32.♕d5] **31...♖b4 32.♗b4 ♕b4 33.♕b4 ♘b4 34.♖c3 a5** [34...d4 35.♖c4 d3 (35...♖e3 36.♖d4 ♔e7 37.♗f3) 36.♖d4 ♔c7 37.♗d3±] **35.♗g4 ♔e7!**

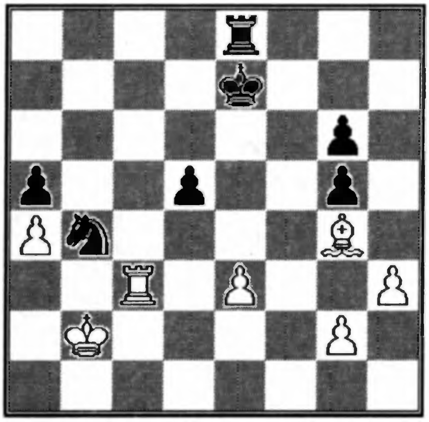

36.♖c7 [36.♖c8 ♖c8 37.♗c8 ♘d3] **36...♔d6 37.♖g7 ♖e3 38.♖g6 ♔c5 39.♖g5 ♔c4 40.♗d1 ♘d3 41.♔c2 ♘c5! 42.h4! ♖c3 43.♔b1 ♘d3 44.♗c2 ♘b4 45.♗d1 ♘d3 46.♗c2 ♘b4**

1/2-1/2

(261) **D02**
Janzek J.(CH) 2465
Paredes Prats J.(E) 2360
XI Olympiad Prel. 1990

1.d4 d5 2.♘f3 ♘f6 3.c4 e6 4.♗g5 ♗e7 5.e3 0-0 6.♗d3 ♘bd7 7.0-0 dc4 8.♗c4 c5 9.♕e2 h6 10.♗h4 ♘e4 11.♗e7 ♕e7 12.♖d1 b6 13.♘bd2 ♗b7 14.♘e4 ♗e4 15.♖ac1 ♖fd8 16.♗a6 ♖ab8 17.♖d2 ♗f3 18.♕f3 cd4 19.♖d4 ♘e5 20.♖d8 ♖d8

1/2-1/2

(262) **D05**
Moreno Ramos F.(E) 2360
Gilabert E.(E)
Corr. 1990

1.d4 ♘f6 2.♘f3 e6 3.e3 d5 4.♗d3 c5 5.c3 ♘bd7 [5...♘c6 6.♘bd2 ♗d6 7.0-0 0-0 (7...b6 8.dc5 bc5 Korn) 8.dc5 ♗c5 9.♕e2 e5 10.e4 ♗e6 11.b4 ♗d6 12.♘g5 d4 13.♘e6 fe6 14.b5± Kovacevic-Abramovic, Yugoslavia Ch. 1984] **6.♘bd2 ♗d6 7.0-0 0-0 8.♖e1 ♕c7** [8...b6 9.e4 de4 10.♘e4 ♗e7 11.♕e2 cd4 12.♘d4 ♗b7 13.♗g5 ♘e4 14.♗e4 ♗e4 15.♗e7 ♕e7 16.♕e4 ♘f6= Bagirov] **9.e4 cd4 10.cd4 de4 11.♘e4 b6 12.♗g5 ♗f4 13.♘e5 ♗g5 14.♘g5 ♗b7 15.♖c1 ♕d6 16.♕c2 g6** [16...h6 17.♗h7 ♔h8 18.♘ef7+-] **17.♗c4 ♗d5** [17...♕d4?! 18.♖cd1 ∆ 19.♘ef7 +-] **18.♕b3 ♗c4 19.♕c4 ♖ac8 20.♘ef7**

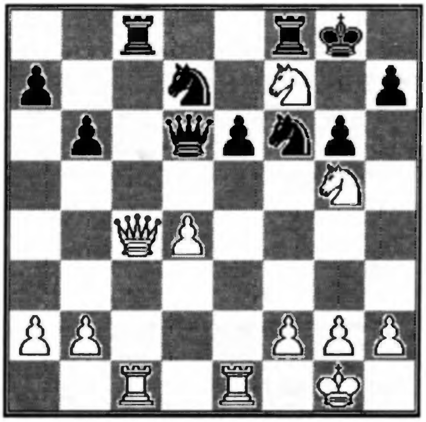

20...♖c4 21.♘d6 ♖d4 22.♘c4 ♖c8 23.b3 ♘c5 24.♘e5 ♖e8 25.h3 ♘d5 26.♘gf3 ♖f4 27.g3 ♖f5 28.♖c4 ♘d7 29.♘d7 ♖f3 30.♖d4 ♖d8 31.♔g2 ♖f7 32.♘e5 ♖c7 33.♘f3 ♖d6 [33...♖e7 34.♘e5 ♖c7 (34...♖c8? 35.♘g6+-) 35.♘c4 ♔f7 36.a4 a6 37.♖de4 ♖e8 (37...♖e7 38.♘e5 ∆ 39.♘c6) 38.♘d6] **34.♘g5 ♖cc6** [34...♖c2 35.♖e6 ♘e3 36.♖e3 ♖d4 37.♖e8 ♔g7 38.♘e6 ♔f7 39.♘d4+-] **35.♖e6 ♖e6 36.♘e6 ♖e6 37.♖d5 ♖e7 38.♖d2 ♔f7 39.f4 a5**

40.♔f3 ♖c7 41.♔g4 ♔e7 42.♖d5 △ 43.♖b5 42...♖c6 43.h4 ♖c2 44.♖b5 ♖c6 [44...♖a2 45.♖b6+-] **45.h5 ♔f6 46.♖d5 ♔e6 47.♖d8**

Moreno Ramos F.

1-0

(263) D06

Chandler K.(GB) 2445
Pyshkin A.(SU) 2570

Corr. 1985/87

1.d4 d5 2.c4 ♗f5 3.♘c3 e6 4.cd5 ed5 5.♕b3 ♘c6 6.♘f3 [6.e4N de4 7.d5 ♘e5 8.♗b5 ♘d7 9.♘ge2 ♘gf6 10.♘d4 ♗g6 11.♗d7 ♘d7 12.♕b7 ♖b8∞ Petrov-Pyshkin, EU/M/GT/267 1987/89] **6...♘f6 7.e4?!** [7.♗g5 ♘a5 8.♕a4 c6: A) 9.e3 b5 10.♗b5 cb5 11.♕b5 ♗d7 12.♗f6 gf6 13.♕d5 ♗e7!? (13...♖b8 14.0-0 ♗e7 15.♕h5 0-0 16.♘d5 ♖e8∞ Shneider-Malanjuk, Yalta 1982) 14.0-0 0-0 15.♕h5 ♘c4 16.b3 ♘b6 17.e4 ♔h8 18.♘e2 ♖g8!∓ Gil-Pyshkin, V Baltic Sea Tournament 1986/88; B) 9.♗f6!? gf6 10.e3 ♕b6 (10...a6 11.♘h4 ♗g6 12.♗e2 b5 13.♕d1 ♘c4 14.♗c4 dc4∞ Taborov-Malanjuk, Simferopol 1983) 11.0-0-0 0-0-0 12.♗d3 ♗g6 13.♘h4 ♔b8± Semenjuk-Pyshkin, USSR Ch. 1982/84] **7...de4 8.♕b7 ♖b8 9.♕c6 ♗d7 10.♕a6 ef3 11.gf3 ♖b6!** [11...♗d6 12.♕e2] **12.♕e2 ♗e7 13.♗e3 0-0 14.d5 c5 15.0-0-0 ♗f5⩱ 16.♕d2 ♕d7 17.♗f4 ♘e8 18.♗d3 ♘d6 19.♗d6 ♗d6 20.♗f5 ♕f5 21.♕d3 ♕f4 22.♔b1 ♖fb8 23.♖d2 ♗e5 24.♖e1 ♗d4 25.♖de2 ♔f8! 26.♘b5!** [26.♕h7? ♖b2 27.♖b2 (27.♔a1 ♖e2 28.♕h8 ♔e7 29.♖e2 ♔f6) ♖b2 28.♔b2 (28.♔a1 g6) ♕d2 29.♕c2 ♗c3 30.♔b3 ♕c2 31.♔c2 ♗e1-+] **26...♗f6!-+**

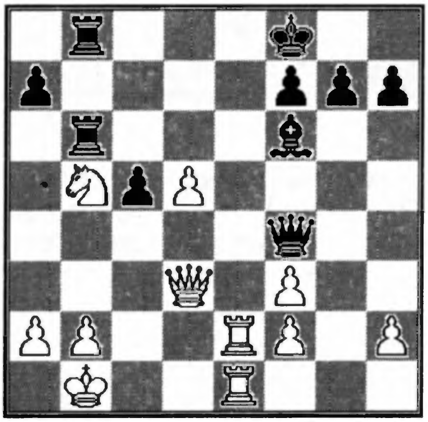

[26...♗b2 27.♖b2 a6 28.♕e2 g6 29.♕e5 ♕e5 30.♖e5 ♖b5 31.♖b5 ab5 32.d6∞] **27.♖e4** [27.d6 g6 28.d7 ♖b5 29.d8♕ ♗d8 30.♖e8 ♔g7 31.♖d8 ♖d8 32.♔a1 ♕f6!-+; 27.♕h7 g6 28.♖e7 ♗b2-+] **27...♕h2 28.♕e3 g6 29.♕c5 ♔g7 30.a4 h5!** [30...a6 31.♖e8 ♔h6 (31...g5? 32.♕f8 ♔g6 33.♕g8 ♔h6 34.♖b8! ♖b8 35.♕f7+-) 32.♕c1 ♗g5 (32...♔g7 33.♕c5) 33.♖h1 ♗c1 34.♖h2 ♔g7 35.♖b8 ♖b8 36.♔c1 ab5 37.a5 ♖d8=] **31.♖e8 ♔h7 32.♖b8 ♕b8 33.d6 a6 34.d7 ab5 35.a5 ♖d6 36.♖e8 ♖d1 37.♔a2 ♕f4**

Pyshkin A.

0-1

(264) D07

Beecham C.R.(GB/S) 2280
Stevenson J.(GB/S) 2205

SCCA Ch. 1988/90

1.d4 d5 2.c4 ♘c6 3.♘c3 dc4 4.e3 e5 5.d5 [5.♘f3?! ed4 6.ed4 ♗g4?! 7.♗e3 ♘f6 8.♗c4 ♗d6 9.h3 ♗h5 10.0-0 0-0∓ Foster-Stevenson, Corr. 1989] **5...♘ce7** [5...♘a5?! 6.♕a4 c6 7.b4! cb3 8.ab3 ♕b6! 9.♗d2 (9.♕a5? ♕a5 10.♖a5 ♗b4∓ Watson J.) ♘b3 10.dc6 bc6 11.♘d5 ♕b7 12.♖b1 ♘c5 13.♕a1 ♕d7 14.♘b6 ab6 15.♕a8 Kogan-Rizzitano, 1983 15...b5!? ∞ Minev 16.♗b4! Benjamin, Schiller 16...♗d6 (16...♘f6 17.♘f3; 16...♕b7 17.♕a3) 17.♘f3 f6 (17...♘f6 18.♗c5 ♗c5 19.♘e5) 18.♗e2 ♘e7 19.0-0] **6.♗c4 ♘g6 7.♕b3!** [7.e4 ♘f6 8.♘ge2?! ♗c5 9.h3 0-0 10.♘g3 ♘h4! 11.♔f1 ♘e8 12.♕e2 ♘d6 13.♗d3 f5 14.ef5 ♘hf5 15.♘f5 ♗f5 16.♗e3 ♗d4 17.a3 ♕f6 18.♖d1 ♖ae8± Dilley-Stevenson, Barnet Open 1989] **7...♗d6** [7...♘f6 8.d6! ♗d6 9.♗f7 ♔e7 10.♘f3 ♖f8 11.♗g6±] **8.♗b5 ♔f8!?** [8...♗d7 9.♗d7 ♕d7 10.♕b7] **9.♗d3 f5!? 10.f3 ♘f6 11.♗d2 a6 12.♘h3** [△ ♘g5-e6] **12...h6 13.0-0-0 ♘h4 14.♖hg1 g5! 15.♖df1 ♔g7 16.♕c2 ♖f8 17.g3 ♘f3!**

Diagram

18.♖f3 e4 19.♖ff1 ed3 20.♕d3 ♘g4! 21.♖g2 ♗d7 22.♘f2 ♘e5 23.♕d4? c5! 24.dc6 ♗c6 25.e4 ♗c7! 26.♕d8 ♖ad8 27.♖d1 ♗b6! 28.♘d5 ♗d5 29.ed5 ♗f2 30.♗c3 ♗c3; 29.♗c3 fe4 30.♗e5 ♔g6 [△ 31... e3]

Wood B.H.

0-1

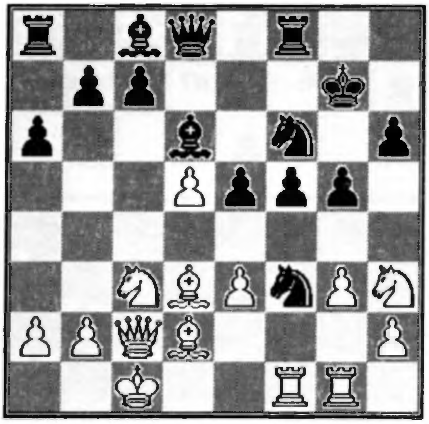

(265) **D09**

Laurenc P.(CS) 2390

Hrivnak (CS)

CS Ch. 1989/90

1.d4 d5 2.c4 e5 3.de5 [3.e3 ed4 4.ed4 ♘f6 5.♘c3 ♗e7 6.♘f3 0-0=; 3.♘c3 ed4 4.♕d4 ♘c6! 5.♕d5 ♗e6 6.♕b5 a6 7.♕a4 ♗b4∓ Marshall-Duras, Carlsbad 1907] **3...d4 4.♘f3** [4.e4?! ♘c6 5.f4 f6! 6.ef6 ♘f6 7.♗d3 ♗b4 8.♘d2 ♘g4∞ Osipov-Zhuravlev, Latvia 1972] **4...♘c6 5.g3** [5.♘bd2 ♗g4 6.a3 ♕e7 7.h3 ♗f3 8.♘f3 0-0-0 9.♕d3 ♘e5 10.♕f5 ♘d7 11.♘d4 g6 12.♕c2 ♗g7 13.♘f3 ♘c5 14.e3=∞] **5...♗g4 6.♗g2 ♕d7 7.0-0 0-0-0 8.♕a4 ♔b8 9.♘bd2 f6 10.ef6 ♘f6 11.a3 ♗h3 12.b4 ♗g2 13.♔g2 ♕e6 14.♗b2 ♘e4 15.♘e4 ♕e4 16.♖ad1 b6 17.♖fe1 g5 18.♔g1 g4 19.♘d2 ♕g6 20.♘b3 ♗g7 21.b5 ♘e5 22.♘d4 ♖d4 23.♗d4 h5 24.♗e5 ♗e5 25.e4 h4 26.♖d3 ♕f6 27.♕d1**

27... ♖f8 28.♕d2 hg3 29.hg3 ♖h8 30.♔g2 ♔b7 31.♖h1 ♖f8 32.♖h5 ♗d6 33.♖e3 ♕e7 34.♕d5 ♔b8 35.♖f5 ♖h8 36.♖f7 ♕e8 37.e5 ♗c5 38.♖d3

1-0

(266) **D11**

Krecmer M.(CS) 2415

Pos (CS)

CS Ch. 1989/90

1.d4 d5 2.c4 c6 3.♘f3 e6 4.e3 f5 5.♘e5 ♘f6 6.♗e2 ♗d6 7.0-0 0-0 8.b3 ♘bd7 9.♗b2 ♕e8 10.♘d2 ♘e4 11.♘df3 g5 12.♘d3 ♕g6 13.♘fe5 ♕g7 14.f3 ♘ef6 15.♕c2 h5 16.h4 ♘h7 17.hg5 ♘g5 18.♔f2 ♖f6 19.♖h1 ♖h6 20.♖h4 ♘f6 21.♖ah1 ♗d7 22.♘f4

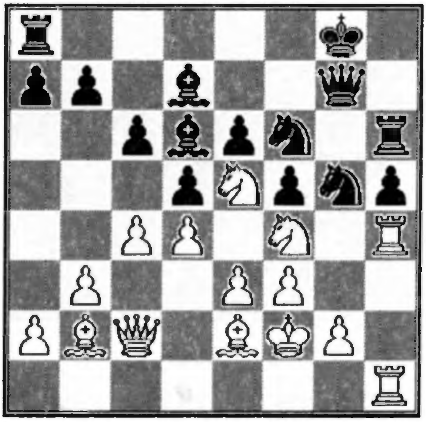

22... ♗e8 23.♔e1 ♖h7 24.♗d3 ♗f7 25.♕f2 ♔f8 26.g4 hg4 27.♖h7 ♘gh7 28.fg4 ♗e5 29.de5 ♘g4 30.♕h4 ♘g5 31.♗e2 ♔e7 32.♗g4 fg4 33.♕g4 ♖g8 34.♗d4 dc4 35.bc4 ♔d7 36.♔e2 ♔c7 37.♕h4 ♘e4 38.♔d3 ♘g3 39.♖g1 ♕g5 40.♕g5 ♖g5 41.♗a7 ♖g7 42.♗c5 ♘h5 43.♗d6 ♔c8 44.♖f1 ♘f4 45.♖f4 b6 46.a4 c5 47.a5 ba5 48.♗c5

1/2-1/2

(267) **D13**

Burger H.(GER/DDR) 2550

Toothill J.(GB/E) 2410

X Olympiad 1989

1.d4 d5 2.c4 c6 3.♘f3 ♘f6 4.cd5 cd5 5.♘c3

♘c6 6.♗f4 ♗f5 7.e3 e6 8.♗b5 [8.♘e5 ♘d7 9.♘c6 bc6 10.♗e2 ♗e7 11.0-0 0-0 12.♖c1 c5 13.dc5!? ♘c5 14.♘b5 a5! 15.♘d4 ♗g6 16.♘c6 ♕d7 17.♘e7 ♕e7± Ejngorn] **8...♘d7 9.♕a4 ♕b6** [9...♖c8 10.0-0 a6 11.♗c6 ♖c6 12.♖fc1 ♗e7 13.♘d1 b5 14.♕b3 ♖c4 15.♘d2 ♖c1! 16.♖c1 0-0 17.♕c3 b4! 18.♕c6 ♗d3 19.♕b7 ♘f6 20.♖c7 ♗d6 21.♗d6 ♕d6 22.f4 ♕d8!= Kramnik-Rublevskij, USSR 1990] **10.♘h4 ♗e4 11.0-0-0 ♘f6 12.f3 ♗g6 13.♘g6 hg6 14.e4 0-0-0 15.♔b1 ♘h5 16.♗e3 ♔b8 17.♗c6 bc6 18.e5 g5 19.♗g5 f6 20.♗c1 fe5 21.de5 ♗b4 22.♘e2 d4 23.♕c2 c5 24.g4 ♕b5 25.♕d3 c4 26.♕e4 ♖d5 27.♘d4**

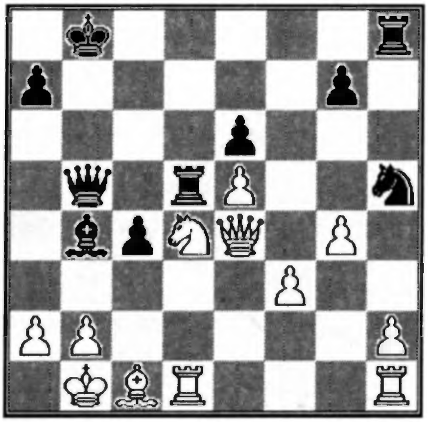

27... ♕d7 28.gh5 ♗a5 29.♘e6 ♖d1 30.♘c5

1-0

(268) **D15**

Povah N.E.(GB) 2605

Ballon G.J.(NL) 2470

XI Olympiad 1987/90

1.d4 d5 2.c4 c6 3.♘f3 ♘f6 4.♘c3 dc4 5.e4 b5 6.e5 ♘d5 7.a4 e6 8.ab5 ♘c3 9.bc3 cb5 10.♘g5 ♗b7 11.♕h5 g6 12.♕g4 ♗e7 13.♗e2 h5! [13...♘d7?! 14.♗f3! ♕c7 15.♘e4 ♘b6 16.♗h6 ♖g8 17.♗g5 ♗e4 18.♗e4 ♘d5? (18...0-0-0!) 19.♗d5± Geller-Unzicker, Itz Stockholm 1952] **14.♕g3 ♗d5 15.♗f3 ♘c6 16.0-0 b4 17.♖a6 ♕c8 18.♗d5 ed5 19.e6?! ♕a6 20.ef7 ♔d7 21.♖e1 ♗g5 22.♕g5 ♖ad8 23.♕g6 b3 24.h4 ♘b8!**

Diagram

25.♕f5 ♔c7 26.♖e7 ♔b6 27.♗f4 ♕c8! 28.♕g6 ♘c6 29.♗g5 ♔b5 30.♖e6 ♕b7 31.♖e1 ♕d732.♗d8 ♘d8 33.♕f6 ♖f8 34.♖e7 ♕c6 35.♕g5 ♖f7 36.♖e5 ♖d7 37.♕h5 a5

0-1

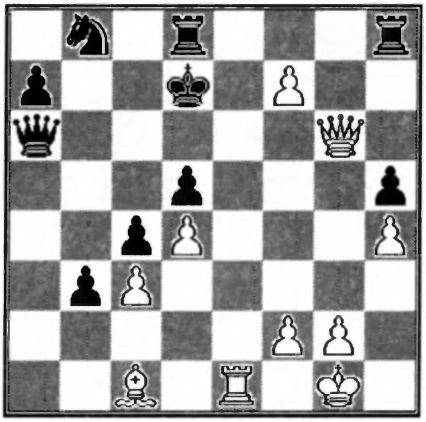

(269) **D15**

Santoro G.(I) 2340

Sorri J.(SF) 2525

X Olympiad 1990

1.d4 d5 2.c4 c6 3.♘f3 ♘f6 4.♘c3 dc4 5.e4 b5 6.e5 ♘d5 7.a4 e6 8.♘g5 ♗b4 [8...h6 9.♘ge4 b4 10.♘b1 ♗a6 11.♘bd2 c3 12.♘c4 ♗c4 13.♗c4 cb2 14.♗b2 ♗e7 15.0-0 0-0 16.♕g4 ♕c8 17.♖ac1 ♘d7 18.♗d3 f5! 19.ef6 ♘7f6 20.♕g6 ♘f4!? 21.♘f6 ♖f6 22.♕h7 ♔f7 23.d5 cd5 24.♗f6 ♗f6 25.♗b1 ♕h8 Flear-Sadler, London 1987; 8...♕d7!? 9.g3 ♘a6 10.♗g2 ♘ab4 11.0-0 ♗b7 12.♕g4 h6 13.♘ge4 a6 14.♗d2⩱ Ligterink] **9.♕f3** [9.♕h5 g6 (9...♕e7 10.♗d2 h6! 11.♘ge4 0-0 ∆ f5∞ Flear-Botterill, Bath Zt 1987) 10.♕f3 (10.♕h3 ♘c3 11.bc3 ♕d4 Speelman) f6 11.ef6 ♕f6 12.♕f6 ♘f6 13.♗d2⩱ Alburt-Speelman, Subotica Itz 1987; 9.♗d2!? ♘c3 10.bc3 ♗c3? 11.♗c3 ♕g5 12.ab5± Alburt] **9...f6 10.ef6 ♕f6 11.♗d2 0-0 12.♕f6 gf6 13.♘f3 ♗c3 14.bc3 ♘d7 15.♗e2 a5 16.0-0 ♘7b6 17.ab5 cb5 18.♖a3 ♗b7 19.♖c1 b4 20.♖aa1 ♖fe8 21.h3 b3 22.♖cb1 a4 23.♖a3 ♘c7**

Diagram

24.♗c1 ♘b5 25.♗b2 ♘a3 26.♗a3 ♗f3 27.gf3 ♖ec8 28.♖a1 ♘d5 29.♖c1 ♖ab8

0-1

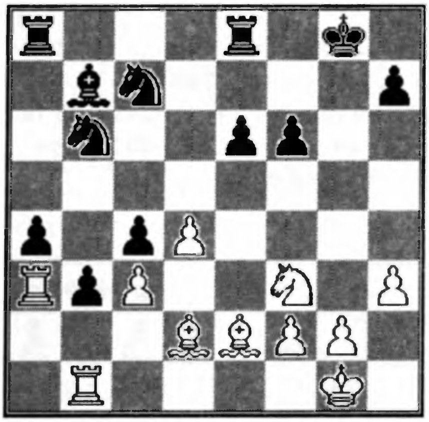

(270) **D15**
Kanko I.(SF) 2330
Toothill J.(GB/E) 2410
X Olympiad 1990

1.d4 d5 2.c4 c6 3.♘f3 ♘f6 4.♘c3 dc4 5.e4 b5 6.e5 ♘d5 7.a4 e6 8.♘g5 h6 9.♘ge4 ♕a5 [9...b4 10.♘b1 ♗a6 11.♕g4 ♘d7 ∆ c5∞] **10.♗e2 ♘d7 11.0-0 ♗e7 12.♗e3 b4 13.♘b1 0-0 14.♗c4 f5 15.ef6 ♘7f6 16.♘bd2 ♕d8 17.♖c1 ♔h8 18.♕e2 e5 19.de5 ♘g4 20.♘f3 ♘de3 21.fe3 ♕b6 22.♖ce1 ♗f5 23.♘d4 g6 24.♘g3 ♗g5 25.♘df5**

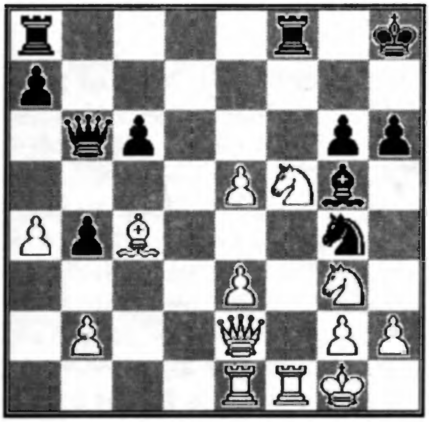

25...gf5 26.♘f5 ♖f5 27.♕g4 ♖e5 28.♔h1 ♖e3 29.♖e3 ♕e3 30.h4 ♗e7 31.♕g6 ♖d8 32.♗e6

1-0

(271) **D15**
Povah N.(GB) 2605
Ballon G.(NL) 2470
XI Olympiad Prel. 1989

1.d4 d5 2.c4 c6 3.♘c3 ♘f6 4.♘f3 dc4 5.e4 b5 6.e5 ♘d5 7.a4 e6 8.ab5 ♘c3 9.bc3 cb5 10.♘g5 ♗b7 11.♕h5 g6 12.♕g4 ♗e7 [12...♘a6 13.♖a6! ♗a6 14.♕f3+-; 12...♘d7?! 13.♖b1! ♗c6 14.♘e6!; 12...♗d5 13.♕f4 ♕d7 14.♕f6 ♖g8 15.♘h7+-; 12...h6!? 13.♘c4 ♘d7 14.♗a3 ♕a5! 15.♗b2 ♕b6] **13.♗e2** [13.h4 h5 14.♕f4 ♗g5 15.hg5∞ Kuijf] **13...h5 14.♕g3 ♗d5 15.♗f3 ♘c6 16.0-0 b4 17.♖a6 ♕c8 18.♗d5 ed5 19.e6 ♕a6 20.ef7 ♔d7 21.♖e1 ♗g5 22.♕g5 ♖ad8 23.♕g6 b3 24.h4 ♘b8!**

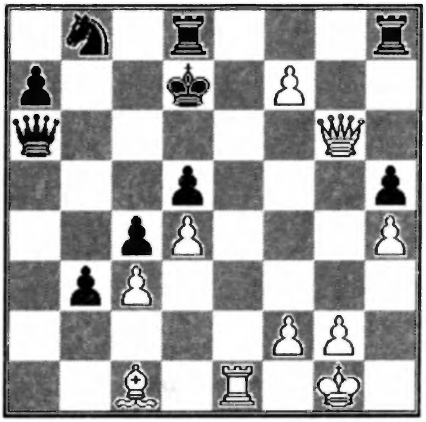

25.♕f5 ♔c7 26.♖e7 ♔b6 27.♗f4 ♕c8 28.♕g6 ♘c6 29.♗g5 ♔b5 30.♖e6 ♕b7 31.♖e1 ♕d7 32.♗d8 ♘d8 33.♕f6 ♖f8 34.♖e7 ♕c6 35.♕g5 ♖f7 36.♖e5 ♖d7 37.♕h5 a5

0-1

(272) **D16**
Corfield J.(GB/E)
Compagnie L.G.(NL) 2425
IV EU Sf 2 Bd 12 1990

1.d4 d5 2.♘f3 ♘f6 3.c4 c6 4.♘c3 dc4 5.a4 ♗g4 6.♘e5 ♗h5 7.f3 ♘fd7 8.♘c4 e5 9.♘e4 ♗b4 10.♗d2 ♕e7 11.de5 0-0 12.♘g3 [12.♖c1!] **12...♖d8! 13.♕b3 ♗d2 14.♘d2 ♘e5 15.e4 ♕g5 16.♕c3 ♗g6** [16...♘bd7 ∆ ♘c5] **17.♗e2 h5!?**

18.♖f1! ♕f4 19.♖f2?! ♘a6 20.♖d1?! [20.♘gf1] **20...♘c7 21.♘c4 ♖d1 22.♗d1 ♘c4 23.♕c4 ♖d8 24.♕c3?** [24.♗b3] **24...h4 25.♘f1 ♗e4!!**

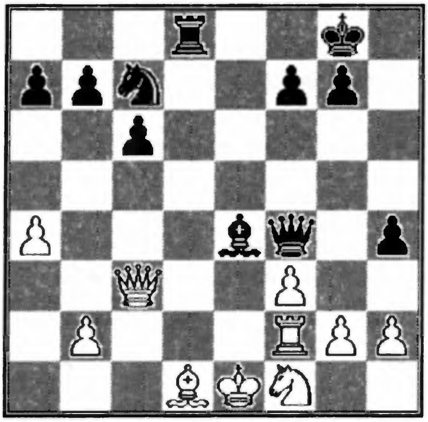

26.g3 [26.♕b4 ♖d1!] **26...hg3 27.hg3 ♕d6 28.♖d2 ♗d5 29.♔f2 ♕e7 30.♘e3 ♗e6 31.♖d8 ♕d8 32.♗c2 ♘d5 33.♘d5 ♕d5 34.♗e4 ♕h5 35.f4 ♕h2 36.♔e1 ♗g4! 37.♕d3 f5! 38.♗f5 ♕g1 39.♔d2 ♕f2 40.♔c3 ♕c5**

Compagnie L.

0-1

(273) D20
Giulian P.M.(GB/E) 2395
Bowyer K.J.(GB/E) 2435
British Ch. 1989

1.d4 d5 2.c4 dc4 3.e4 e5 4.♘f3 ed4 [4...♗b4 5.♗d2 ♗d2 6.♕d2 ed4 7.♕d4 ♘f6 8.♕d8 ♔d8 9.♘c3 ♗e6 10.♘d4 ♘c6!? 11.♘c6 fe6 12.♗c4 ♔e7 13.♖d1 ♖ad8 14.f3 ♖d1 15.♔d1 e5 16.♔d2?! ♖d8 17.♔e3 ♘d4 18.♖c1 c6 19.♘c2 g5 20.♘d4 ♖d4!= Browne-Seirawan, Jacksonville 1990] **5.♗c4 ♗b4** [5...♗e6 6.♗e6 fe6 7.♕b3 ♕d7 8.♕b7 ♕c6±; 5...♘c6 6.0-0 ♗g4 7.♕b3 ♕d7 8.♗f7! ♕f7 9.♕b7± Pytel-Kostro, Poland 1977] **6.♗d2** [6.♘bd2 ♘c6 7.0-0 ♗e6 8.♕b3!? ♕d7 9.♘g5 ♗c4 10.♕c4 f6 11.♘h3 0-0-0 12.♘f4⩱ Lalic B.] **6...♗d2 7.♘bd2 ♘c6** [7...♘h6 8.♘b3 ♕e7!? 9.0-0 c5 10.♖c1 b6 11.♗d5 ♗b7 12.♘c5!? bc5 13.♕a4 ♕d7 14.♕d7 ♘d7 15.♗b7± Partos-Schmidt, Malta Ol 1980] **8.0-0 ♕f6** [8...♘ge7 9.♘g5 ♘e5 10.♗b3 h6 (10...♗g4 11.♗f7!) 11.f4!] **9.♖e1** [9.e5 ♕g6 10.♕b3 ♘ge7 11.♖fe1 0-0 12.♖ac1 ♖b8∞ Bagirov-Romanishin, USSR Ch. 1978] **9...♘ge7 10.b4 0-0 11.b5 ♘a5 12.♗d3 c5 13.e5 ♕h6 14.♘b3 ♘b3 15.♕b3 b6 16.♗e4 ♗e6 17.♕a3 ♘d5 18.♕a6 ♘c7 19.♕a4 ♗d5 20.♗d5 ♘d5 21.♕c4 ♖ad8 22.a4 ♘f4 23.a5 ♕g6 24.g3 ♕d3**

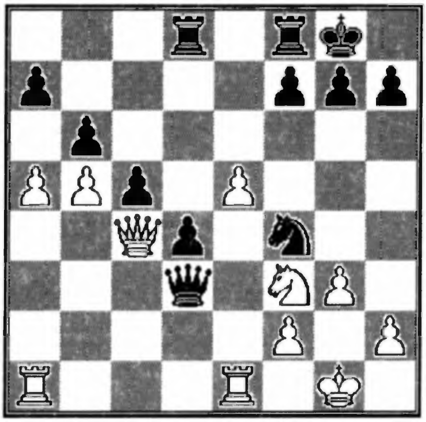

25.♕d3 ♘d3 26.♖e2 ♖fe8 27.ab6 ab6 28.♖a6 ♖b8 29.♖a7 h6 30.♔f1 ♖bd8 31.♖b7 ♖e6 32.♖a2 c4 33.♖aa7 c3 34.♖f7 c2

0-1

(274) D21
Vehre J.(US) 2130
Bogdanovic G.G.(SU) 2565
WT/M/374 1990

1.d4 d5 2.c4 dc4 3.♘f3 ♘d7 4.e4 [4.e3 ♘b6 (4...b5 5.a4 c6 6.ab5 cb5 7.b3 ♘b6 8.♘a3!±) 5.♘bd2 (5.♗c4 ♘c4 6.♕a4=) ♗e6 6.♕c2 (6.♘g5 ♗d5 7.e4 e6! 8.ed5 ♕g5 9.dc6 0-0-0 10.ef7 ♘h6 11.♘f3 ♕g6∓ Nikolac-Kovacevic, Yu 1976) ♘f6 7.♘c4 ♘c4 8.♗c4 ♗c4 9.♕c4 c6 10.0-0 e6 11.♗d2 ♕d5 12.♖fc1 ♘e4 13.♗e1 ♗d6 14.b4 0-0± Lukacs-Kovacevic, Tuzla 1981] **4...b5** [4...♘b6 5.♘e5 ♘f6 6.♘c3 e6 7.♘c4 ♗b4 8.f3 0-0 9.♗e3±] **5.a4 ♗b7 6.ab5 ♗e4 7.♘c3 ♗b7 8.♗c4 e6 9.0-0 ♗d6 10.♗g5 ♘gf6 11.♕e2 h6 12.♗h4 0-0 13.♘e5 ♘b6 14.f4 ♗e7 15.♖ad1 ♘c4 16.♕c4 ♘d5 17.♗e7 ♕e7 18.♖de1 a6 19.♘c6 ♗c6 20.♕c6 ♕b4 21.♘d5 ed5 22.ba6 ♕d4 23.♔h1 ♕b2 24.♖e7 ♕a2 25.♕c7 ♖a6 26.f5 ♕f2 27.♕c1 ♖c6 28.♕a1 ♕d2 29.f6 ♖f6 30.♖d1 ♕f2**

0-1

(275) **D22**
Tikkanen K.(SF) 2420
Kuczynski J.(PL) 2350
V Baltic Sea Tournament 1986/89

1.d4 d5 2.c4 dc4 3.♘f3 a6 4.e3 [4.a4 ♘f6 5.e3 ♗f5 6.♗c4 e6 7.♘c3 ♘c6 8.0-0 ♗g6 9.h3 ♗d6 10.♖e1 0-0 11.e4 e5 12.d5 ♘b8 13.♗g5 ♘bd7 14.♕d2±; 4.e4 b5 5.a4 ♗b7 6.ab5 ab5 7.♖a8 ♗a8 8.♘c3 e6 9.♘b5 ♗e4 10.♗c4 c6 11.♘e5! cb5 12.♗b5 ♔e7 13.♕a4±] **4...♗g4 5.♗c4 e6 6.h3** [6.♗e2!? ♘f6 7.0-0 c5 8.b3 ♘c6 9.♗b2 ♖c8 10.♘bd2 ♗e7 11.dc5 ♗c5 12.♖c1 ♗e7! 13.♘c4 0-0∞ Speelman-Timman, London 1984] **6...♗f3** [6...♗h5 7.♘c3 ♘c6 8.0-0 (8.a4!? ♘f6 9.0-0 ♗d6 10.♕e2 0-0 11.♖d1 ♕e8 12.g4! ♗g6 13.e4 e5□ 14.de5 ♘e5 15.♘e5 ♗e5 16.f4! ♗c3 17.bc3 ♗e4 18.♗a3 ♕c6 19.♗f8 ♖f8 20.♖e1 b5 21.ab5 ab5 22.♗b5 ♕c3 23.♕e3 ♕b2 24.♗f1± Agzamov-Reyes, Lima 1985) ♗d6 9.♗e2 ♘f6 10.b3 0-0 11.♗b2 ♕e7 12.♖c1 ♖fd8 13.♘d2 ♗g6 14.♘c4 e5 15.d5?! ♗b4∓ Andersson-Marjanovic, Reggio Emilia 1985/86] **7.♕f3 ♘c6 8.♘c3 ♘f6 9.0-0** [9.♗d2!? ♗d6 10.0-0-0 0-0 11.g4± Nesis-Stranskij, Corr. 1988] **9...♗d6 10.♖d1 0-0 11.a3 e5 12.b4 ed4 13.ed4 ♗e7 14.♗b2 ♕d6 15.♘d5 ♘d5 16.♗d5 ♖ab8 17.♖ac1 ♘d8 18.♗e4 ♗f6 19.♖c2! ♖e8 20.♗c1! ♘e6 21.♕f5 ♘d4 22.♕h7 ♔f8 23.♖e1 ♖e5** [23...♘c2 24.♕h8 ♔e7 25.♗c2 ♗e5 26.♕g7] **24.♖c5!**

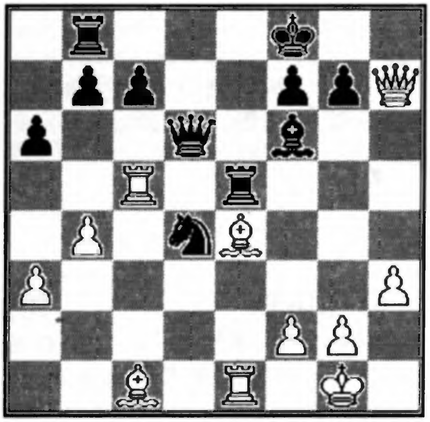

24... ♖be8 25.f4 ♖5e6 26.f5 ♘f3 [26...♖e5 27.♗f4] **27.gf3 ♕g3 28.♔f1 ♗h4 29.♖e2 ♕h3 30.♔g1 ♗f2 31.♖f2 ♕h7 32.fe6 ♕h3 33.ef7 ♖d8 34.♖d2 ♕g3 35.♔f1 ♕h3 36.♔e2 ♕g2 37.♔d1 ♕g1 38.♔c2 ♖d2 39.♗d2 c6 40.♖f5 ♕a1 41.♗e3 b6 42.♗b6 ♕a2 43.♔d1**

1-0

(276) **D22**
Palm H.(BRD/GER) 2535
Penrose J.(GB/E) 2710
X Olympiad 1989

1.d4 d5 2.c4 dc4 3.♘f3 a6 4.e3 e6 5.♗c4 c5 6.0-0 ♘f6 7.♕e2 [7.a4 ♘c6 8.♕e2 cd4 9.♖d1 ♗e7 10.ed4 0-0 11.♘c3 ♘d5 12.♘e4 ♘cb4 13.♘e5 b6 14.♖a3 f5 15.♖h3 fe4 16.♕e4 h5!? Browne-Christiansen, US 1977] **7...b5 8.♗d3** [8.♗b3 ♗b7 9.♘c3 ♘bd7 10.♖d1 ♕b8 11.d5 ♘d5 12.♘d5 ♗d5 13.♗d5 ed5 14.♖d5 ♗e7 15.e4 ♕b7 16.♗g5 ♘b6 17.♖ad1! f6!? 18.♗f4 ♘d5 19.ed5 0-0 20.d6 ♗d8 21.d7∞] **8...cd4** [8...♗b7 9.a4 b4 10.♘bd2 ♘bd7 11.a5!? ♕b8 12.♘c4 ♕a7 13.♖e1 ♗e7 14.♗d2 ♘e4 15.♖ad1± Prezwoznik-Novak, Hungary 1981] **9.ed4 ♗e7** [9...♗b7 10.a4 ba4 11.♖a4 ♗e7 12.♘c3 0-0 13.♗g5 a5 14.♖d1 ♗c6 15.♖aa1 ♘bd7⇆ Reshevsky-Portisch, Santa Monica 1966] **10.♗g5 ♗b7 11.♘c3 0-0 12.♖ad1 ♘bd7 13.♖fe1 ♖e8 14.♘e5 ♘f8 15.♗f6 ♗f6 16.♘e4 ♗e4 17.♗e4 ♖c8 18.♗b7 ♖b8 19.♗c6 ♖e7 20.♘g4 ♗d4 21.♕e4 f5 22.♕d4 ♕d4 23.♖d4 fg4 24.♖g4 ♖c7 25.♗e4 ♖d8 26.♖g3 ♖d2 27.♖a3 ♖e2 28.♔f1 ♖b2 29.♖a6 ♖d7 30.a4 ba4**

1/2-1/2

(277) **D29**
Santoro G.(I) 2340
Penrose J.(GB/E) 2710
X Olympiad 1989

1.d4 d5 2.c4 dc4 3.♘f3 a6 4.e3 e6 5.♗c4 c5 6.0-0 ♘f6 7.♕e2 b5 8.♗b3 [8.♗d3 cd4 9.ed4 ♗e7 10.♗g5 ♗b7 11.♘c3 0-0 12.♖ad1 ♘bd7 13.♖fe1 ♖e8 14.♘e5 ♘f8 15.♗f6 ♗f6 16.♘e4 ♗e4 17.♗e4 ♖c8 18.♗b7 ♖b8 19.♗c6 ♖e7 20.♘g4 ♗d4 21.♕e4 f5 22.♕d4 ♕d4 23.♖d4 fg4 24.♖g4 ♖c7 25.♗e4 ♖d8 26.♖g3 ♖d2 27.♖a3 ♖e2! 28.♔f1 ♖b2 29.♖a6 ♖d7 30.a4 ba4 1/2-1/2 Palm-Penrose, Corr.1989] **8...♗b7 9.♖d1 ♘bd7 10.♘c3 ♕c7 11.e4 cd4 12.♘d4** [12.♘d5 ed5 13.ed5 ♗e7 14.♗g5 ♔f8!]

12...♗c5 [12...♗d6 13.g3 ♗e5 14.♗g5 h6 15.♗e3 b4 16.♘a4 ♗e4 17.♖ac1 ♕b7 18.♘c5 ♘c5 19.♖c5 ♗d4 20.♗a4! Gilman-Romanov, USSR Ch. Corr. 1966] **13.a3** [13.♗g5 0-0 14.♖ac1; 13.♗e3 0-0 14.f3 ♖fd8 15.♕f2 ♖ac8 16.g4 b4 17.♘ce2 ♕e5∓ Povah- Penrose, BPCF Jiubilee Tournament] **13...0-0 14.♗e3 ♖fd8 15.f3 ♘e5 16.♘c2 ♘fd7 17.♗a2 ♘b6 18.♗c5 ♕c5 19.♕e3 ♕c7 20.♘e1 ♘bc4 21.♕f2 ♘a3 22.♖ac1 ♖d1 23.♖d1 ♘ac4 24.b3 ♘a5 25.♕d4 h6 26.h3 ♖c8 27.♘e2 ♘ac6 28.♕e3 ♖d8 29.♖d8 ♕d8 30.♔f1 ♘b4 31.♗b1 ♕d1!**

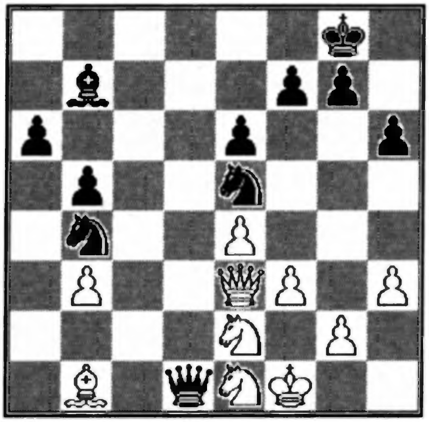

32.♘c1 a5 33.♔f2 a4 34.ba4 ba4 35.♕c3 ♕d6 36.f4 ♘d7 37.e5 ♕b6 38.♔g3 ♘d5 39.♕d3 ♘f4! 40.♔f4 ♕f2 41.♘f3 g5 42.♔g4 ♗f3 43.gf3 ♕h4#; 40.♕d7 ♕b1 41.♔f4 ♕c1 42.♔g4 ♕g5#

Penrose J.

0-1

(278) D32

Pyshkin A.(SU) 2570

Raedeker B.(GER) 2545

IV Cup ICCF Sf 1982

1.c4 e6 2.♘c3 d5 3.d4 c5 4.cd5 ed5 5.dc5 d4 [5...♘f6?! 6.♗e3 ♘c6 7.♘f3 ♕a5 8.♘d2 ♘g4 9.♘b3 ♘e3 10.fe3 ♕d8 11.g3!N (11.♕d5?! ♗e6∞ Bogoljubov-Guljt,Corr.1921) ♗e6 12.♗g2 ♕g5 13.e4! d4 (13...de4?! 14.♘e4 ♕e5 15.♘d6 ♗d6 16.♕d6 ♕d6 17.cd6±) 14.♘d5 ♕e5 15.♕d2 0-0-0 16.♘c1! ♗c5 17.♘d3 ♕d6 18.♖c1 ♗b6 19.e5! ♕f8 20.♘b6 ab6 21.♘b4 ♗d7 22.♕d4 b5 23.♘a6! 1-0, Pyshkin-Shibaev, Corr. USSR] **6.♘a4 b5 7.cb6 ab6 8.b3 ♘c6!? 9.e4** [9.g3: A) 9...b5 10.♗g2!; B) 9...♗b4 10.♗d2 d3 11.♗g2±; C) 9...♗f5! 10.♗g2 (10.♘b2 ♘b4 11.♘d3 ♗d3 12.ed3 ♖c8∓) ♘b4∓; D) 9...♕d5 10.♘f3 ♗b4 11.♗d2 d3 12.♗g2 ♕e6 13.♗b4 ♘b4 14.♘d4!±] **9...♗b4!N 10.♗d2 d3 11.a3 ♕d4! 12.ab4 ♘b4!** [12...♕e4 13.♗e3 ♘b4 14.♘c3 (14.♔d2!?) ♕e3! (14...♘c2 15.♔d2 ♕c6 16.♖a8 ♕a8 17.♗d3+-) 15.fe3 ♖a1 16.♘b1 (16.♕a1 ♘c2 17.♔d1 ♘a1∓) d2 (16...♗f5! 17.♘f3 ♘f6 18.♘fd2 ♘g4 19.♕f3 ♘c2 20.♔d1 ♘ge3 21.♔c1 0-0∞) 17.♔d2 ♗f5 18.♕f3 ♗b1 19.♗b5±] **13.♗b4 ♕e4 14.♗e2** [14.♔d2 ♕f4 15.♔c3 ♕e5 16.♔d2 ♕f4=] **14...♕b4 15.♕d2 ♕d2 16.♔d2 de2 17.♘e2 ♖a6!=**

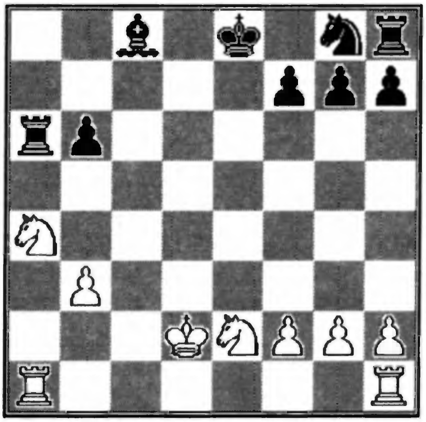

18.♘d4 ♘e7 19.♖he1 ♔d7 20.♖ac1 ♖d8 21.♖e5 ♗b7 22.♔e1

Pyshkin A.

1/2-1/2

(279) D35

Gibbs P.C.(GB/E) 2215

Braunton R.J.(GB/E)

British Ch. 1989

1.d4 d5 2.c4 e6 3.♘c3 ♘f6 4.cd5 ed5 5.♗g5 ♗e7 6.e3 0-0 7.♗d3 [7.♘f3 ♘bd7 8.♗d3 ♖e8 9.0-0 ♘f8 10.b4 ♘e6 11.♗h4 g6±] **7...♖e8** [7...♘bd7 8.♕f3 c6 9.♘ge2 ♖e8 10.h4 ♘f8 11.♗f6 ♗f6 12.0-0-0 ♕d7 13.e4 de4 14.♗e4±

Lerner-A.Petrosian, USSR 1983] **8.♕c2 ♘bd7 9.♘ge2 c6 10.0-0** [10.0-0-0 ♕a5 11.♔b1 b5 12.♘g3 h6 13.h4 ♘b6 14.♗f6 ♗f6 15.♘f5 ♗f5 16.♗f5 ♘c4∞ Miles-Morovic, Tunis Itz 1985] **10...♘f8 11.♖ab1** [11.a3 a5 12.♗f6 ♗f6 13.b4 ♗g4 14.h3 ♗e2 15.♘e2± Cherepkov-Speelman, Leningrad 1984] **11...♘g6** [11...a5 12.a3 ♘e4 13.♗e7 ♕e7 14.b4 (14.♗e4?! de4 15.♘g3 f5∞) ♗f5 15.♗e4 de4 16.♘g3 ♗g6 17.♖fc1 ab4 18.ab4 ♘d7 19.♘ge2±; 11...a6 12.b4 ♗g4 13.♘a4 ♗e2 14.♗e2 ♘e4 15.♗e7 ♖e7 16.♘c5± Veingold-Nei, Tallinn 1983; 11...♗e6 12.b4 a6 13.♘a4 ♘6d7 14.♗e7 ♕e7 15.♘c5 Portisch- Yusupov, Bugojno 1986] **12.♗f6 ♗f6 13.b4 a6 14.a4 ♗e6 15.b5 ab5 16.ab5 ♘f8 17.♘a4 ♕c7 18.♖fc1 ♖ec8 19.bc6 ♕a5 20.♘ec3 ♖c6 21.♖b7 ♖ac8 22.♖b5**

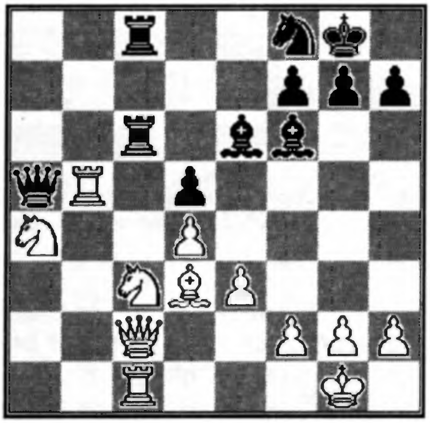

22... ♕d8 23.♘c5 ♗e7 24.♘e2 f6 25.♕b1 g6 26.♘e6 ♖c1 27.♘c1 ♘e6 28.♘e2 ♘c7 29.♖b6 ♗d6 30.h4 f5 31.g3 ♘a8 32.♖b7 ♗c7 33.♖b5 ♖b8 34.♘c3 ♖b5 35.♕b5 ♘b6 36.♗e2 ♔f7 37.♗f3 ♔e6 38.♕c6 ♕d6 39.♕e8 ♕e7 40.♗d5 ♔f6

1-0

(280) D37

Sande O.(N) 2500

Franzen J.(ČS) 2575

X Olympiad Final 1990

1.d4 ♘f6 2.c4 e6 3.♘f3 d5 4.♘c3 ♗e7 5.♗g5 0-0 6.♕c2 c5 7.dc5 dc4 8.e4 ♕a5 9.♗c4 ♕c5 10.♕e2 e5 [10...♘c6 11.0-0 e5 12.♗f6 ♗f6 13.♘d5] **11.♗f6 ♗f6 12.♘d5 ♘c6 13.h3 ♕a5 14.b4 ♘b4 15.♘f6 gf6 16.0-0 ♘c6 17.♖ab1 ♕c7 18.♗d5 ♗e6 19.♕e3 ♕e7 20.♕h6 ♔h8 21.♘h4 ♖g8 22.♖b7 ♕b7 23.♕f6 ♖g7 24.♗c6 ♕c6 25.♘f5 ♖ag8 26.♘g7 ♖g7 27.♕d8 ♖g8 28.♕f6 ♖g7 29.♕d8**

1/2-1/2

(281) D37

Footner J.(GB/E) 2510

Mohrlok D.(GER/BRD) 2460

X Olympiad 1989

1.d4 d5 2.♘f3 e6 3.c4 ♘f6 4.♘c3 dc4 5.e4 ♗b4 6.♗g5 c5 [6...h6 7.♗f6 ♕f6 8.♗c4 0-0 9.0-0 ♘d7 10.e5 ♕d8 11.♕e2± Averkin-Nikolic, Sochi 1982] **7.♗c4** [7.e5 cd4 8.♕a4 (8.ef6 gf6 9.♗h4 ♘c6 10.♘d4 ♘d4 11.♗c4 ♗e7∞) ♘c6 9.0-0-0 h6 (9...♗d7 10.♘e4 ♗e7 11.ef6 gf6 12.♗h4 ♖c8 13.♔b1 ♘a5 14.♕c2±) 10.ef6 hg5 11.fg7 ♖g8 12.♘d4 ♗c3 13.bc3 ♕a5 14.♕a5 ♘a5 15.h4 g4 16.h5± Timman- Karpov, Amsterdam 1987] **7...cd4 8.♘d4 ♗c3 9.bc3 ♕a5** [9...♘bd7 10.0-0 ♕a5: A) 11.♗f6 ♘f6 12.♗b5 ♗d7 13.♖b1 (13.e5 ♗b5 14.♘b5 ♕b5 15.ef6 gf6 16.♕f3 1/2-1/2 Stempin-Adamski, Poland 1987) ♖d8 14.e5 ♘d5 15.c4 ♘e7= Lputian- Yusupov, USSR 1987; B) 11.♗e3! 0-0 12.♕c2± Barlov-Dejkalo, Dubai Ol 1986] **10.♗f6 ♕c3 11.♔f1 gf6** [11...♕c4 12.♔g1 ♘d7 13.♖c1± Ermolinsky-Speelman, Leningrad 1984] **12.♖c1 ♕a5 13.h4 ♔e7 14.♖h3 ♖d8 15.♖d3 ♘c6 16.♘c6 bc6 17.♖d8 ♕d8 18.♕a4 ♕d6 19.♖d1 ♕c5 20.e5 fe5 21.♗e2 h5 22.♕e4 ♗d7 23.♕h7 e4 24.♕e4 ♗e8 25.♕f4 ♖d8 26.♖d8 ♔d8 27.♕f6 ♔c7 28.♔g1 a5 29.♕h8 ♗d7 30.♕h5 ♕c1 31.♗f1 f5 32.♕h8 c5 33.♕e5 ♔c8 34.♕e2 ♔d8 35.g3 ♔e7 36.♕c4 ♕a3 37.h5 ♕b4 38.♕c1 ♕d4 39.♕g5 ♕f6 40.♕d2 f4 41.♕f4 ♕f4 42.gf4 ♗e8 43.♗e2 ♔f6 44.♔f1 ♔g7 45.♔e1 ♔h6 46.♗g4 ♗h5 47.♗e6 ♔g7 48.♔d2 ♔f6 49.♗d5 ♔f5 50.♔d3 ♔f4 51.♔c4 ♗e8 52.♔c5 a4 53.a3 ♗d7 54.♗c6 ♗f5 55.♔b4 ♗c2 56.♗a4**

1-0

(282) D37

Sande O.(N) 2500

Van Leens Dijkstra(NL)

X Olympiad 1989

1.d4 ♘f6 2.c4 e6 3.♘f3 d5 4.♘c3 ♗e7 5.♗g5

0-0 6.♕c2 c5 7.dc5 ♘c6 8.a3 ♕a5 9.cd5 ed5 10.0-0-0 ♕c5 11.e3 ♗e6 12.♗f6 ♗f6 13.♘d5 ♕c2? [13...♕a5!?] **14.♔c2 ♗d5 15.♖d5 ♖fd8 16.♖d8 ♖d8 17.♗e2 ♔f8 18.♖d1 ♖d1 19.♗d1 ♔e7 20.♘d2 ♗e5 21.f4 ♗b8 22.♗f3 ♘d8 23.g3 b6 24.♗d5 ♘e6 25.♗e6 ♔e6 26.♔d3 f6 27.♘f3 g6 28.e4 a6 29.a4 h5 30.♔c4 ♗c7 31.b3!**

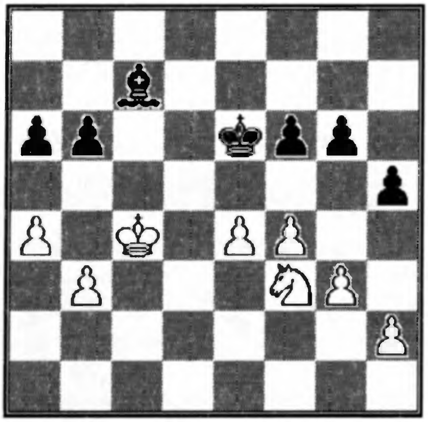

31... ♗d6 32.♘d4 ♔d7 33.♔d5 h4 34.e5 fe5 35.fe5 hg3 36.hg3 ♗b4 37.♘c6 ♗e1 38.g4 ♔e8 39.♔e6

1-0

(283) D42
Soltau A.(GER/BRD) 2505
Webb S.(GB/E) 2625
X Olympiad Final 1989

1.♘f3 ♘f6 2.c4 c5 3.♘c3 e6 4.e3 ♘c6 5.d4 d5 6.cd5 ♘d5 7.♗d3 cd4 [7...♗e7 8.0-0 0-0: A) 9.a3 ♘c3 10.bc3 b6 11.♗b2 ♗b7 12.♕e2 ♕c7 13.♖ad1 ♗f6 14.e4 g6 15.h4 ♖fd8 16.e5 ♗g7 17.h5 ♖ac8 18.♗b1 ♕e7 19.♗c1 ♘a5 20.hg6 hg6 21.♗e4 cd4 22.cd4 ♕c7 23.♗b7 ♕b7 24.♗g5 ♖d7 25.♕e3 ♘c6 26.♖d3 ♖d5 27.♖c1 ♕d7 28.♘h2 ♗e5 29.♘g4 ♗g7 30.♘f6 ♗f6 31.♗f6 ♖h5 32.g4 ♖h7 33.♖dc3 e5 34.♕e4 ♘e7 35.♖c8 ♘c8 36.de5 ♖h3 37.♔g2 (37.e6!+-) ♖h6 38.♔g3 ♔h7 39.♖h1 ♕d2 40.♖h6 ♕h6 41.♕b7 ♕f8 42.♔g2 ♕e8 43.f4 ♔g8 44.f5 ♔h7 45.e6 gf5 46.♕f7 1-0 Psakhis-Sveshnikov, Sochi 1985; B) 9.♘d5 ♕d5 10.e4 (10.♕c2 ♕h5 11.♗e4 cd4 12.ed4 ♗d7= Stein-Tukmakov, Reykjavik 1972) ♕h5 11.dc5 ♗c5 12.♗f4 b6 13.a3 ♖d8 14.b4 ♗e7= Keres-Tal, Zurich 1959] **8.ed4 ♗e7 9.0-0 0-0 10.♖e1 ♗f6 11.♗e4 ♕d6 12.♗g5** [12.♘b5 ♕b8 13.g3 ♗d7 14.♘c3 ♘ce7 15.♗d5 ♘d5 16.♘d5 ed5= Belyavsky-Portisch, Reggio Emilia 1986/87] **12...♗g5 13.♘g5±** [Gheorghiu- Petursson, Lone Pine 1979] **13...h6 14.♘f3 ♘c3 15.bc3 ♗d7 16.♖b1 b6 17.♗c2 ♖ac8 18.♕d3 f5 19.c4 ♖c7 20.♗b3 ♗c8 21.♕c3 ♕b4 22.♕e3 ♔h7 23.♕f4 ♖b7 24.h4 ♖d8 25.♕e3 ♖c7 26.♖bd1 ♖cd7 27.d5**

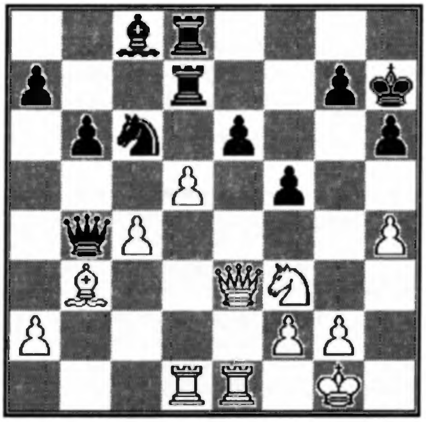

27... ed5 28.cd5 ♖e7 29.♕d3 ♖e1 30.♖e1 ♘a5 31.♗c2 ♕c5 32.♖e5 ♘c4 33.♖f5 ♗f5 34.♕f5 ♔g8 35.♕h7 ♔f7 36.♗g6 ♔f6 37.♗e4 ♔f7 38.♗g6 ♔f6 39.♗e4 ♔f7 40.♕f5 ♔g8 41.g4 ♕d6 42.♕h7 ♔f7 43.g5 ♕f4 44.♗g6 ♔e7 45.♕g7 ♔d6 46.♕h6 ♕g4 47.♔f1 ♔d5 48.♗f7 ♔c5 49.♕e6 ♕f3 50.♕c4 ♔d6 51.g6 ♖d7 52.♔g1 ♖e7 53.♕b4 ♔d7 54.g7 ♕d1 55.♔g2 ♖f7 56.g8♕ ♕d5 57.f3

1-0

(284) D42
Gasiorowski R.(PL) 2475
Webb S.(GB/E) 2625
X Olympiad 1989

1.d4 ♘f6 2.c4 e6 3.♘f3 d5 4.♘c3 c5 5.cd5 ♘d5 6.e3 ♘c6 7.♗d3 cd4 [7...♗e7 8.0-0 0-0 9.♖e1 ♘cb4?! 10.♗b1 ♘f6 11.a3 ♘c6 12.♘e4! cd4 13.ed4 ♗d7 14.♕d3 g6 15.♗h6 ♖e8 16.♗a2 ♕b6 17.♕d2 ♕a5? 18.♘c3! ♖ad8 19.d5 ed5 20.b4 ♕c7 21.b5 ♘b8 22.♖e7 ♖e7 23.♕d4+- Speelman-Averbah, New York 1990] **8.ed4 ♗e7 9.0-0 0-0 10.a3 ♘c3**

11.bc3 b6 12.♕e2 ♗b7 13.♖e1 ♖c8 14.♕e4 g6 15.♗h6 ♘a5 16.♕e2 ♗f3 17.♕f3 ♖c3 18.♗f8 ♗f8 19.♕e4 ♘b3 20.♖ad1 ♘d4 21.♗a6 ♗g7 22.♖e3 ♖c5 23.♖ed3 ♖d5 24.a4 h5 25.♗c4 ♖d6 26.♔h1 ♕d7

1/2-1/2

(285) **D44**

Panman (NL)
Noomen J.(NL)

Corr. 1989/90

1.d4 d5 2.c4 c6 3.♘c3 ♘f6 4.♘f3 e6 5.♗g5 dc4 6.e4 b5 7.e5 h6 8.♗h4 g5 9.♘g5 hg5 10.♗g5 ♘bd7 11.g3 ♕a5 12.ef6 b4 13.♘e4 ♗a6 14.b3 0-0-0 15.♕c2 ♘b6 16.♗e3 e5! [Ninov] **17.0-0-0** [Lukacs/Hazai] **17...♗h6 18.♔b1 ♗e3 19.fe3 ♘d5 20.♕f2∓** [Noomen] **20...ed4 21.ed4 cb3 22.ab3 ♖he8** [△ 23... ♖e4;24... ♘c3] **23.♖c1 ♖e4 24.♖c6 ♔b7 25.♖a6 ♘c3 26.♔c1** [26.♔c2 ♕c7 27.♗c4 ♖e2 28.♗e2 ♘e4-+] **26...♕g5 27.♕d2** [27.♔c2 ♖ed4] **27...♕f5!**

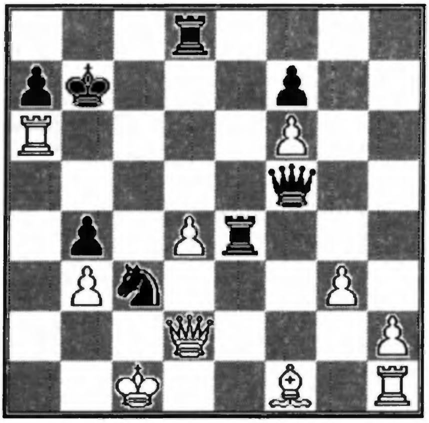

[28.♗d3 ♖dd4 △ 29... ♖d3 30.♕d3 ♖e1; 29.♗e4 ♕e4]

0-1

(286) **D45**

Krecmer M.(CS) 2415
Klima (CS)

CS Ch. 1989/90

1.d4 d5 2.c4 c6 3.♘f3 ♘f6 4.♘c3 e6 5.e3 ♗e7 6.♗d3 [6.b3 ♘e4 7.♘e4 de4 8.♘d2 f5 9.f3 ef3 10.♘f3 0-0 11.♗d3 ♘d7 12.0-0 c5 13.♗b2 ♗f6 14.♕c2 g6 15.♖ae1± Panno-Aloni, Amsterdam Ol 1954] **6...dc4 7.♗c4 b5 8.♗d3 b4** [8...a6 9.e4 ♗b7 (9...c5 10.dc5 ♗c5 11.0-0 ♗b7 12.♗g5 ♘bd7 13.♕e2 h6 14.♗h4 0-0 15.e5 g5 16.♘g5! hg5 17.ef6±) 10.e5 ♘d5 11.♘e4 h6 12.0-0 ♘d7 13.♕e2± Osnos- Kovacs, Budapest 1965] **9.♘a4 ♗a6 10.♘e5** [10.0-0 0-0 11.♘e5 ♗d3 12.♘d3 ♘bd7 13.♗d2 a5 14.♖c1 ♖c8 15.f3 ♘b6 16.♘e5± Euwe-Szabo, Amsterdam 1950] **10...♕a5 11.b3 0-0 12.0-0 ♘fd7 13.♘c4** [13.♗a6 ♕a6 14.♘d3 ♕b5 15.♕c2±] **13...♕c7 14.♗b2 ♘f6 15.♘c5 ♗b5 16.f4 ♘bd7 17.♘d7 ♕d7 18.♕f3 c5 19.♘e5 ♕e8 20.♖ac1 ♗d3 21.♘d3 cd4 22.♗d4 ♕b5 23.♘e5 ♕d5 24.♘c6 ♗d6 25.♘a7**

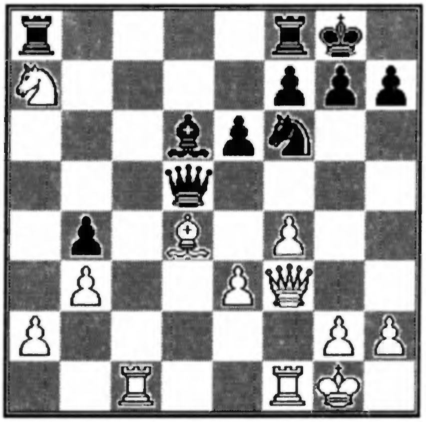

25... ♕f3 26.gf3 ♘d5 27.♖f2 ♖fb8 28.♖fc2 f6 29.♖c6 ♖d8 30.♘b5 e5 31.fe5 ♗e5 32.♖1c2 ♗d4 33.ed4 ♖a5 34.♘d6 ♖aa8 35.♘e4 f5 36.♘g3 ♘c3 37.♘f5 g6 38.♘h6 ♔g7 39.♘g4 ♖d4 40.♔f2 ♖d7 41.♘e5 ♖da7 42.♘d3 ♘a2 43.♖b6 ♖d8 44.♘b4 ♘b4 45.♖b4 ♖d1 46.♖e4 ♖b1 47.b4 ♖b7 48.♖cc4

1-0

(287) **D45**

Halouzka J.(CS) 2120
Pecenka K.(CS) 2300

CS Ch. 1989/90

1.d4 d5 2.c4 c6 3.♘f3 ♘f6 4.♘c3 e6 5.e3 ♘bd7 6.b3!? [6.a3 g6 7.♗d3 ♗g7 8.0-0 0-0 9.b4 e5 10.cd5 ed4 11.ed4 ♘d5 12.♘d5 cd5= Littlewood-

Smyslov, Hastings 1981/82; 6.♕c2 ♗d6 (6...a6 7.e4 de4 8.♘e4 ♘e4 9.♕e4 ♗b4 10.♗d2 ♗d2 11.♘d2± Danner-Velikov, Albena 1983) 7.b3 (7.♗d2 0-0 8.h3 a6 9.0-0-0 b5 10.c5 ♗c7 11.g4 b4∞ Djuric-Petursson, Ljubljana 1981) 0-0 8.♗e2 dc4 (8...a6 9.0-0 e5 10.cd5 cd5 11.de5 ♘e5 12.♗b2 ♗e6 13.♖ac1 ♖c8 14.♕b1± Portisch- Kasparov, Dubai Ol 1986) 9.bc4 e5 10.0-0 ♖e8 11.♗b2 e4 (11...ed4 12.ed4 ♘f8 13.♗d3 ♗g4 14.♘e5 ♗e5 15.de5 ♘6d7∞ Drasko- Sveshnikov, Sarajevo 1983) 12.♘d2 ♕e7 13.♖fe1 (13.♖ad1 ♘f8 14.c5 ♗c7 15.♘c4 ♘g6∞ Kuzmin-Tatai, Dortmund 1981) ♘f8 14.f3 ef3 15.♗f3 ♘g4 16.♘f1 ♕h4 17.g3 ♕g5 18.♘e4 ♕g6∞ Taimanov-Barbero, Montpellier 1986] **6...♗b4 7.♗d2 ♗d6 8.♗e2 0-0 9.♕c2 ♕e7 10.0-0 dc4 11.bc4 e5? 12.♗d3 ♖e8 13.♘g5! ♘f8 14.f4 ed4 15.ed4 ♕c7 16.c5! ♗e7 17.f5 ♕d8 18.♖ae1 ♘d5 19.♗c4!**

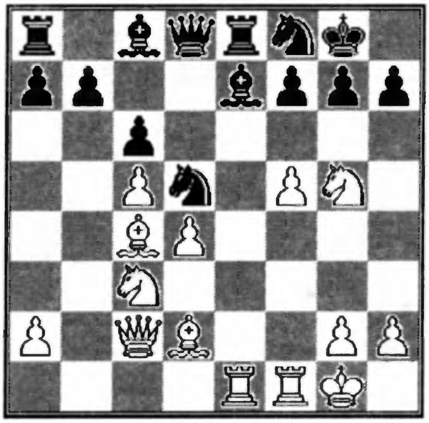

19...b5 20.♘f7! ♔f7 21.♘d5 bc4 22.♘b4! ♘d7 23.♕c4 ♔f8 24.♘c6 ♕c7 25.♘e7 ♖e7 26.♖e7 ♔e7 27.♕e6 ♔f8 28.♗f4!

Halouzka J.

1-0

(288) **D49**

Quist V.B.(DK) 2515

Handel H.(GER) 2430

SSKK-50 1988/90

1.c4 ♘f6 2.♘c3 e6 3.♘f3 d5 4.d4 c6 5.e3 ♘bd7 6.♗d3 dc4 7.♗c4 b5 8.♗d3 a6 9.e4 c5 10.e5 cd4 11.♘b5 ♘e5 12.♘e5 ab5 13.♗b5 ♗d7 14.♘d7 ♕a5 15.♗d2 ♕b5 16.♘f8! [16.♘f6?!] **16...♔f8 17.b3!N** [Quist] **17...♖b8** [17...♔e7?! 18.a4 ♕d5 19.0-0± ♖hc8 (19...♖hb8!) 20.b4 ♘e4 21.b5 ♖ab8?! (21...♖c4 22.b6! ♘d2 23.♕d2 ♖ca4 24.♖a4 ♖a4 25.♖b1 ♕b5 26.♕c1! ♖b4 27.♕a3+-; 21...♘c3!±) 22.♗b4 ♔f6 (22...♔e8 23.♕g4+-) 23.♕f3 ♔g6 24.♕g4 ♔f6 25.♖ae1! ♘d6 (25...♘c3 26.♕f4 ♔g6 27.♖e5+-) 26.f4! 1-0 Timman-Nogueiras, Luzern 1989 26... ♔c7 27.f5+-; 26.♕f4?! ♘f5 27.h4 h6! Timman; 17...♘d5 18.a4 ♕d3∞ Timman] **18.b4! ♘d5 19.a4 ♕d3 20.b5 ♕e4** [20...♘c3 21.♗c3 ♕c3 22.♔f1 ♔e7 23.h4 ∆ 23.♖h3±] **21.♔f1 d3 22.h4 ♔e7 23.♖h3 ♖hd8** [23...♖hc8 24.♕f3 ♕e5 25.♖a3±] **24.♖g3 ♘f6 25.h5?!** [25.♖g7 ♕h4!; 25.b6!] **25...♖d5!**

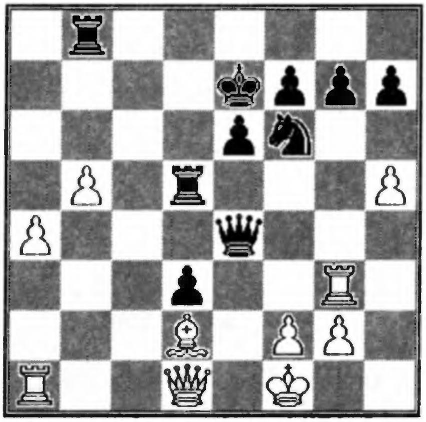

26.♔g1 ♘h5 27.♖g4 ♕e2 28.♖b4 [28.♕e2 de2 29.♗b4 ♔e8 30.♖e1 ♖a8 31.♗c3 ♖c8∓] **28...♘f6 29.♖b2 ♕e5 30.♖aa2 h5 31.♖b4 g5 32.♕f3** [32.f4 ♕c7 33.fg5 ♕c5 ∆ 34... ♘g4∓] **32...♖c8 33.♕e3** [33.b6 ♘g4 34.♕g3 ♖c1-+] **33...♕b8 34.f3? g4 35.♖a3?** [35.f4!? g3 36.b6 ♘g4 37.♕g3 ♖c2 38.♖c2 (38.♖bb2 ♖d2 39.♖d2 ♕b6∓) dc2 39.♕c3 ♕d6!∓; 35.♖d4∞] **35...gf3! 36.♖d3??** [36.♕f3 ♘g4∓] **♕g3!** [37.♕a7 ♖c7 38.♖f3 ♖d2∓; 37.♕f3 ♖d3∓]

Handel

0-1

(289) **D58**

Polaczek R.(B) 2395

Janosi E.(H) 2455

IV European Team Ch. 1989

1.d4 ♘f6 2.c4 e6 3.♘f3 d5 4.♘c3 ♗e7 5.♗g5

h6 6.♗h4 0-0 7.e3 b6 8.♗e2 ♗b7 9.♗f6 ♗f6 10.cd5 ed5 11.b4 c6 [11...c5 12.bc5 bc5 13.♖b1 ♕a5 14.♕d2 cd4 15.♘d4 ♗d4 16.ed4: A) 16...♗a6!? △ ♘c6, ♕d8-f6 d4 17.♘b5 ♕d8 18.0-0 ♘c6 (18... ♘d7?! 19.♖fc1 ♘f6 20.f3! ♖e8 21.a4! Vaganian-Geller, New York 1990) 19.♖fd1 ♕f6 20.♗f3 ♖ab8 21.a4 ♖fd8= Yusupov-Beliavski, Linares 1988; B) 16...♗c6 17.♘b5 ♕d8 18.0-0 ♘d7 (18...a6?! 19.♘a3! △ ♘c2-b4 Kasparov-Karpov, Moscow 1985) 19.♖fc1 ♗b5 20.♖b5 ♘f6 21.f3! ♕e7 22.♔f2± Vaganian-Gomez Esteban, Haifa 1989] **12.0-0 ♕d6** [12...♘d7? 13.♕b3 ♖e8 14.♖ad1 a6 15.a4 ♘f8 16.a5 ba5 17.ba5 ♖b8 18.♘a4 ♘e6 19.♕c3± Kasparov-Elvest, Belgrade 1989] **13.♕b3 ♘d7 14.♖fd1!?** [14.♖fe1 ♖ad8 15.♖ab1 ♖fe8 16.♗d3 ♗a8 Speelman-Short, London 1988 17.h3! ♘f8! 18.e4 de4 19.♗c4 ♘e6 20.♘e4 ♕f4∞ Nunn] **14...♖fe8 15.♖ac1N** [15.♖ab1 a5 16.ba5 ♖a5 17.a4 ♗a6 18.♗a6 ♖a6 19.♖dc1 ♖ea8= Christiansen-Gudmundsson, Grindavik 1984] **15...♗e7?!** [15...a5 16.b5 c5 17.dc5 ♘c5∞] **16.b5 c5 17.dc5 ♘c5 18.♕b1! ♗f6 19.♘d5± ♗d5 20.♗c4 ♗e4 21.♖d6 ♗b1 22.♖b1 ♖ad8 23.♖bd1 ♖d6 24.♖d6 ♖c8 25.♖c6 ♖d8 26.g4 ♔f8 27.♔g2 ♔e7 28.h4 ♗b2 29.a4!**

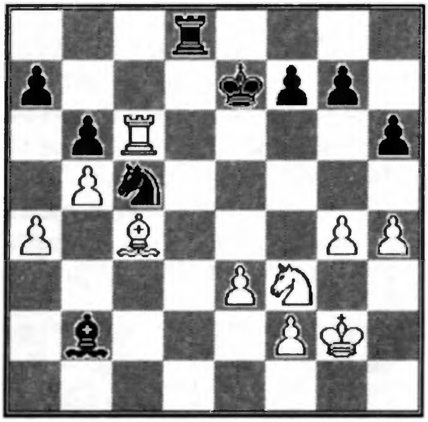

29... ♘a4 30.g5 f6 31.gh6 gh6 32.h5! ♘c5 33.♘h4 ♔d7 34.♘f5 ♖h8 35.♖d6 ♔c7 36.♖d2 ♗c3 37.♖c2 ♗e1 38.f4 ♖h7 39.♔f3 ♔b7 40.♔g2 a5 41.ba6 ♘a6 42.♗g8 ♖h8 43.♘d6 [43... ♔a7 44.♖c8 +-]

Delabie J.

1-0

(290) **D58**

Hendriks R.(NL) 2475

Polaczek R.(B) 2395

IV European Team Ch. 1989

1.d4 d5 2.c4 e6 3.♘c3 ♗e7 4.♘f3 ♘f6 5.♗g5 h6 6.♗h4 0-0 7.e3 b6 8.♕c2 ♗b7 9.♗f6 ♗f6 10.cd5 ed5 11.0-0-0 c5 12.dc5 [12.h4 ♘c6 13.g4 cd4 14.ed4 g6 15.g5 hg5 16.hg5 ♗g5□ 17.♔b1 ♔g7! 18.a3 ♗f6 19.♖g1 ♖h8⩱ Tisdall-Olafsson H., Espoo 1989] **12...bc5 13.♘d5 ♗d5 14.♗c4 ♘d7 15.♖d5 ♕e7!?N** [15...♖b8 16.b3 ♕e7 (16...♕c7 17.♔d1 ♖fc8 18.♘d2! ♘b6 19.♖d3± Kasparov) 17.h4 ♘b6 18.♖e5! ♕c7 19.♖e4± Lapienis-Petrosian T., USSR 1979] **16.h4** [16.b3!? ♘b6 17.♖e5 ♕b7 18.♖e4±] **16...♘b6 17.♖e5 ♕b7!** [△ 18.♖e4? ♗b2+-] **18.♕e4 ♕c7 19.♖f5 ♖fe8 20.♕c2 ♖ab8⇆** [△ 21... ♗b2] **21.♗b5 ♘d7! 22.♖f6!□**

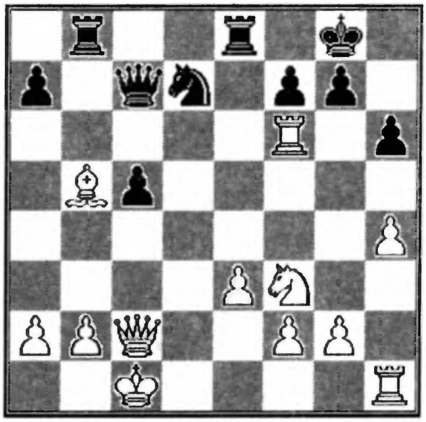

22... gf6 23.♗c4 ♔g7 24.♖h3⩱ ♘e5 25.♖g3 ♔f8 26.♘e5 ♕e5 27.♖g8 ♔g8 [27...♔e7 28.♖g7]

Delabie J.

1/2-1/2

(291) **D68**

Hrivnak (CS)

Jandovsky V.(CS) 2345

CS Ch. 1989/90

1.d4 d5 2.c4 e6 3.♘c3 ♘f6 4.♗g5 ♗e7 5.e3 ♘bd7 6.♘f3 0-0 7.♖c1 c6 8.♗d3 dc4 [8...h6 9.♗h4 dc4 10.♗c4 b5 11.♗d3 a6 12.a4 ba4 13.♘a4

♕a5 14.♘d2 ♗b4 15.♘c3 ♗b7 16.0-0± Hort-Rossetto, Skopje Ol 1972] **9.♗c4 ♘d5** [9...b5 10.♗d3 a6 11.e4±] **10.♗e7** [10.h4 f6 11.♗f4 ♘f4 12.ef4 ♘b6 13.♗b3 ♘d5∞ Eingorn-Morovic, Bor 1985] **10...♕e7 11.0-0** [11.♘e4 ♘5f6 12.♘f6 ♕f6 13.0-0 c5 14.dc5 ♘c5 15.b4± Schmidt-Prandstetter, Prague 1985] **11...♘c3** [11...♖d8 12.♕c2 ♘c3 13.♕c3 b6 14.b4 ♗b7 15.♗e2 ♖dc8 16.♕b2± Karpov-Andersson, USSR-World 1984] **12.♖c3 e5 13.♕c2** [13.♗b3 ed4 14.ed4 ♘f6 15.♖e1 ♕d6 16.h3 ♗d7 17.♖ce3 ♘d5= Ubilava-Kharitonov, USSR 1986] **13...ed4 14.ed4 ♘b6 15.♖e3** [15.♗b3 ♗e6 16.♖e1 ♗b3 17.♖b3 ♕d6= Haik-Toth, Biel II 1986] **15...♕f6** [15...♕d8 16.♗b3 ♘d5 17.♖e5 f6 18.♗d5 cd5 19.♖e3 ♗g4= Farago-Prandstetter, Prague 1985] **16.♗b3 ♗f5 17.♕c5 ♖ad8 18.♖fe1 g6 19.♖e7 ♖d7 20.♖d7 ♗d7 21.♖e7 ♗c8 22.♘g5 ♘d7 23.♘e4 ♕g7 24.♕d6**

1-0

(292) **D71**
Robert (CH)
Pares Vives J.(E) 2495
XI Olympiad Prel. 1990

1.d4 ♘f6 2.c4 g6 3.g3 ♗g7 4.♗g2 d5 5.cd5 ♘d5 6.e4 ♘b4 7.a3 [7.d5 c6 8.a3 ♕a5 9.♘c3 cd5: A) 10.♗e3: A1) 10...♘c2!? 11.♕c2 d4 12.♗d4 ♗d4 13.♘ge2 ♘c6 14.0-0 0-0 15.♘d5 (15.b4 ♕h5 16.♘f4 ♕e5∞) ♕d8!□ 16.♘d4 ♘d4 17.♕c4 e5 18.f4 ♗e6! 19.fe5 ♘c6 20.♕b5! ♖b8 21.♘f6 ♔g7 22.♖ad1 ♕b6 23.♕b6 ab6 24.♘d5 b5 25.♖c1 ♖bc8 26.♖c5 ♘d4 27.♖c8 ♖c8 28.♘c3 ♖c5 29.♖d1 ♘c6 30.♖d6 ♘e5 31.♖b6 ♘d3 32.♖b7 ♘b2 33.♖b5 ♖c3 34.♖b2 a3 1/2-1/2 Makarov-Novik, USSR 1989; A2) 10...d4 11.ab4 ♕d8 12.♗d4 ♗d4 13.♘ge2 ♗b6 14.0-0 0-0 15.♕d8 ♗d8= Evans-Pachman, Helsinki Ol 1952; B) 10.♗f4 ♘4c6 11.ed5 ♘d4 12.♘f3 ♗g4 13.0-0 0-0 14.♖e1 ♖e8 15.♗e5± Djuric-Smejkal, New York 1986] **7...♘4c6 8.d5 ♘d4 9.♘c3** [9.♘e2 c5 10.0-0 0-0 11.♘d4 cd4 12.♘d2 ♘a6 13.b4 ♘c7 14.♗b2! ♘b5 15.♘b3 ♕b6 16.♖c1 e6 17.♘c5 ed5 18.ed5 a5 19.♖e1± Sirov] **9...0-0 10.♘ge2 c5 11.0-0 e5 12.f4 ♘d7 13.♗e3 ♘b6 14.♖b1 ♘c4 15.♗f2 ♗g4 16.♕d3 ♘a5 17.h3 c4 18.♕d1 ♗e2 19.♘e2 ♘ab3 20.♘d4 ♘d4 21.♗d4 ed4 22.♕a4 ♕c7 23.♖bc1 ♖ac8 24.e5**

Diagram

24... ♕c5 25.d6 d3 26.♔h2 ♕d4 27.♕b4 b6 28.♗b7 ♖c5 29.♕c3 ♕c3 30.♖c3 ♖d8 31.♗a6 b5 32.a4 ba4 33.♗c4 ♔f8 34.♗d3

1-0

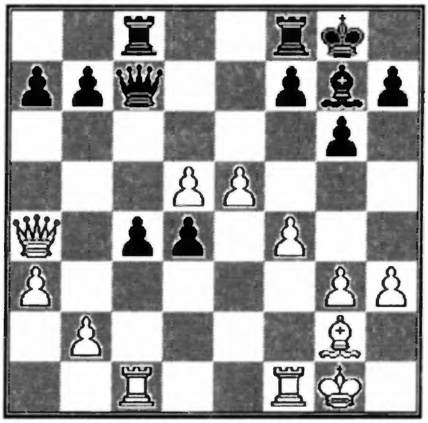

(293) **D82**
Smit D.(NL) 2470
Footner J.(GB) 2510
X Olympiad Final 1989

1.d4 ♘f6 2.c4 g6 3.♘c3 d5 4.♗f4 ♗g7 5.e3 c5 6.dc5 ♕a5 7.♕a4 ♕a4 8.♘a4 0-0 [8...♘a6 9.cd5 ♘d5 10.0-0-0! ♘dc7 11.♗c7 ♘c7 12.♗c4± Vajnerman-Wittman, Corr.1989] **9.f3** [9.♘f3 ♘e4 10.♗e5 ♗d7 11.♘c3 Timman- Kasparov, 1988; 9.♖c1 ♘a6 10.cd5? ♘d5 11.♘e2 ♘ab4 12.♘ec3 ♘f4 13.ef4 ♗h6! Heemsoth-Hollis, BPCF Jubilee Tournament 1989] **9...♘c6 10.♖d1 ♗e6 11.♘h3 h6 12.♗g3 g5 13.b3 ♖fd8 14.♘f2 ♘b4 15.♗c7 ♖d7 16.♗a5 ♘c2 17.♔d2 ♘a3 18.c6 bc6 19.♘c5 ♖d6 20.♗c7 dc4 21.♗d6 c3! 22.♔c1 ed6 23.♘e6 fe6 24.♖d6 ♘d5 25.♘d3 a5 26.♖c6 a4 27.♖e6 ab3 28.ab3 ♘b5 29.♔b1 ♔f7!**

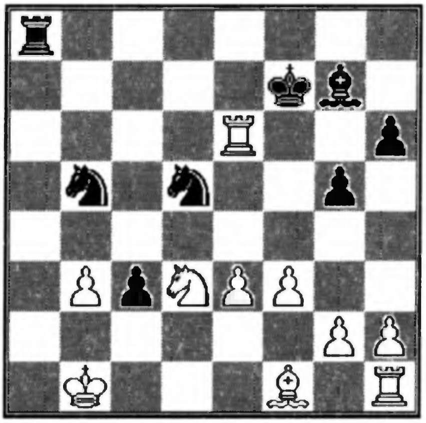

30.♖e4 c2 31.♔c2 ♖a2 32.♔c1 ♖a1 33.♔d2 ♗c3 34.♔e2 ♖a2 35.♔d1 ♗d2 36.♘e5 ♔g7 37.♔e2 ♗b4 38.♔d3 ♖d2 39.♔c4 ♘d6

0-1

(294) **D82**

Mc Leod D.M.(CA) 2480

Benagoudjil

XI Olympiad Prel. 1990

1.d4 ♘f6 2.c4 g6 3.♘c3 d5 4.♗f4 ♗g7 5.♖c1 c6 [5...dc4 6.e4!? c5 7.dc5 ♕a5 8.♗c4 0-0 9.e5 ♘fd7 10.♘f3 ♘c5 11.0-0 ♘c6 12.♘d5 Portisch-Nunn, Budapest 1987] **6.e3 0-0** [6...♗e6!?] **7.♘f3 ♗g4 8.♕b3 ♗f3 9.gf3 ♕d7 10.♗e5 dc4 11.♗c4 b5 12.♗f1 ♕f5 13.♗g2 ♘bd7 14.♗f6 ♘f6 15.♘e4 ♖ac8 16.0-0 h5 17.♖c5 ♕d7 18.♘f6 ♗f6 19.f4 ♖c7 20.♖fc1 ♖fc8 21.♕c2 ♕g4 22.d5 a6 23.h3 ♕d7 24.♖c6** [24.dc6 ♕e8 25.f5 g5!±; 24.b4 ∆ a4 ♖b8! 25.e4!±; 24.e4!?: A) 24...♗d4 A1) 25.♖c6 ♖c6 26.dc6 ♕a7 27.e5 A11) 27...e6 28.♖d1 ♖c7 (28...♗c5 29.♖d7!) 29.♕d2 A111) 29...♗c5 30.♕d8 ♗f8 (30...♔h7 31.♖d7 ♗f2 32.♔h1 ♖d7 33.cd7 ♕e3!) 31.♖d7- ♖d7 32.cd7; A112) 29...♗b6 30.♕d8 ♔h7 31.♕f6- ♖c8; A12) 27...♕b6 28.e6; A2) 25.dc6? ♕e8! 26.e5 ♗c5 27.♕c5; B) 24...e5! 25.fe5 ♗e5 26.dc6 ♕d6] **24...♖c6 25.dc6 ♕c7 26.a4**

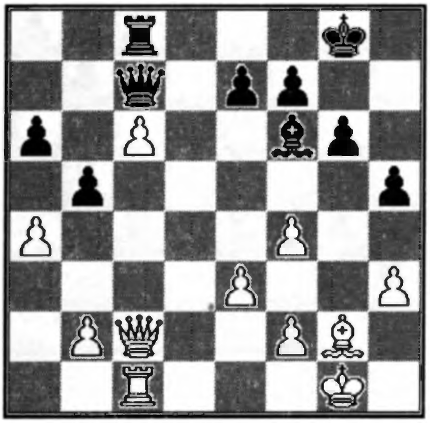

[26.♖d1 e6!± ∆ 27... ♖d8] **26...♖b8?** [26...e6!±] **27.♖d1 ba4 28.♖d7 ♕b6 29.♖b7 ♖b7 30.cb7 ♔h7 31.♕c8 ♕b2 32.b8♕**

Mac Leod D.

1-0

(295) **D84**

Mulder/Wiersma T.(NL) 2565

Hollis A.S.(GB/E) 2595

X Olympiad Final 1989

1.d4 ♘f6 2.c4 g6 3.♘c3 d5 4.♗f4 ♗g7 5.e3 0-0 6.cd5 ♘d5 7.♘d5 ♕d5 8.♗c7 ♘a6 [8...♗f5?! 9.♘e2 ♖c8 10.♘c3 ♕c6 11.♗g3 ♘a6 12.a3 e5 13.♗e5! ♗e5 14.de5 ♖d8 15.♕a4! ♕b6 16.♕b5 ♕c7 17.♗e2 ♘c5 18.0-0 a6 19.♕b4 ♕e5 20.♖ad1 ♗c2 21.♖d4± Maksimenko-Serebro, USSR 1989; 8...♘c6 9.♘e2 e5 10.de5 ♕b5 11.♕b3 ♕b3 12.ab3 ♘e5 13.♘d4 ♗d7 14.♗e5 ♗e5± Lputjan-Ceskovskij, USSR Ch. 1987] **9.♗a6** [9.♗g3 ♗f5 10.a3 ♖ac8 11.♘f3 ♗c2! 12.♕d2 ♗e4! 13.♗d3 ♗d3! 14.♕d3 ♘c5 15.♕e2 ♘b3 16.♖d1 ♕a5 17.♔f1 (17.♘d2 ♖c2∓) ♘c1! 18.♕d2 ♕b5 19.♔e1 ♘b3 20.♕e2 ♕a5= Akopjan] **9...♕g2** [9...ba6 10.♘f3 ♗f5 11.♕b3 ♕c6 12.♗g3 ♗e4 13.0-0 ♖fc8 14.♕a3 e6!? 15.b3 ♗f8 16.♕a5! ♕b7 17.♖ac1 (17.♖fc1 ♗b4∓ ∆ ♗c3) ♗b4 18.♕g5! ♗d3 (18...♗f3 19.gf3 ♕f3 20.♖c4±) 19.♖c8 ♖c8 20.♖a1± Jakovic-Kamskij, Barnaul 1988] **10.♕f3 ♕f3 11.♘f3 ba6 12.♖c1 f6** [12...♗b7 13.♔e2 f6 14.♖c5 e6 15.♖hc1 ♖fe8 16.♗g3 ♗f8 17.♖c7 ♗d5 18.♘d2 e5 19.de5 fe5 20.♘c4 e4 21.b3 ♗e6! 22.h4! ♖ed8 23.♗e5 ♖d5 24.♖g1 ♖c8 25.♖c8 ♗c8 26.h5 ♗g7!? 27.♗g7 ♔g7 28.hg6 h5= Hjartarson-Timman, Tilburg 1988] **13.♖c5 ♖f7 14.0-0 ♗f8N** [14...e5 15.d5∞; 14...♗b7 15.♘d2 ♗f8 16.♖c2 ♖e8 17.♗g3! e5 18.de5 fe5 19.♘c4 ♖f5 20.♖d1± Jakovic-Henkin, Primorsko 1988] **15.♖cc1 ♗b7 16.♘d2 e6 17.a3 ♖d7 18.♘b3 ♗d5 19.♘a5 g5 20.h3 h5 21.♗h2 ♖g7 22.♖c3 h4 23.f3 f5 24.♗e5 ♖f7 25.♖f2**

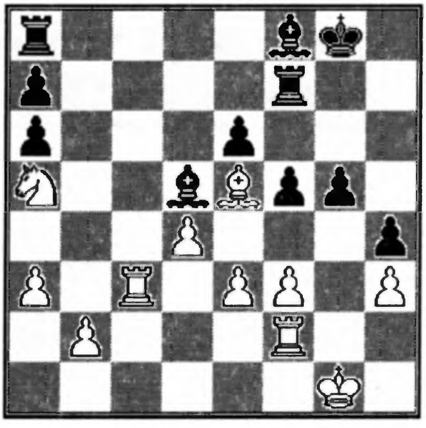

25... ♔h7 26.♘b3 ♖d8 27.♘d2 ♗g7 28.♗g7 ♖g7 29.♖g2 ♔h6 30.♔h2 ♗b7 31.♖c5 ♖dd7 32.b4 f4 33.♖e5 fe3 34.♖e6 ♔h5 35.♖e3 ♖d4 36.♘e4 ♗e4 37.♖e4 ♖e4 38.fe4 ♖e7 39.♖e2

1/2-1/2

(296) **D85**

Sjodin B.(SF)

Hjelm N.(SF)

Corr. 1990

1.d4 ♘f6 2.♘f3 g6 3.c4 ♗g7 4.♘c3 d5 5.cd5 ♘d5 6.e4 ♘c3 [6...♘b6 7.h3! 0-0 8.♗e2: A) 8...♘c6 9.♗e3 ♘a5 (9...e5 10.d5 ♘b8 11.a4 a5 12.0-0 ♘a6 13.♕b3 ♘d7 14.♗a6 ♖a6± Loevenfisch-Lilienthal, USSR 1948) 10.0-0 ♘ac4 11.♗c1 e5 12.de5 ♘e5 13.♘e5 ♗e5 14.♗h6 ♖e8 15.f4± Saigon-Ignatiev, USSR 1955; B) 8...a5 9.0-0 a4 10.♗e3 a3 11.ba3 ♖a3 12.♕c1 ♖a5 13.♖d1 c6 14.♗h6 ♗h6 15.♕h6 f6 16.♖ab1 ♗e6 17.d5!± Petrosjan T.-Smyslov, 1953] **7.bc3 c5 8.♖b1 0-0 9.♗e2 ♘c6** [9...cd4 10.cd4 ♕a5 11.♗d2! ♕a2 12.0-0∞] **10.d5 ♗c3?! 11.♗d2 ♗d2 12.♕d2 ♘a5 13.h4 ♗g4** [13...h5 14.♕h6 ∆ 15.♘g5] **14.♘g5! ♗e2 15.♔e2 e6 16.h5 ed5 17.hg6 hg6 18.♕f4!**

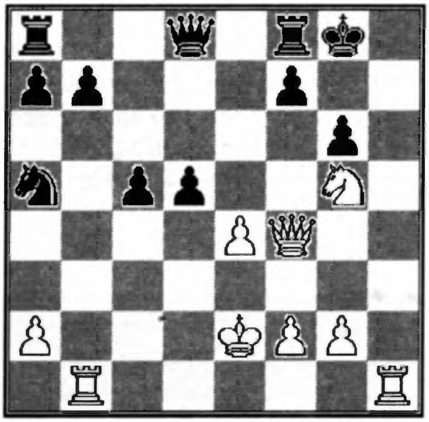

18... de4 19.♖bd1 ♕e7 20.♕h4 ♔g7 21.♕h6 ♔f6 22.♖d6! ♕d6 [22...♔e5 23.♕h2 ♔f5 24.♕h3 ♔e5 25.♕g3 ♔f5 26.♖d5 ♔f6 27.♕c3+-] **23.♘e4 ♔e5 24.♘d6 ♔d6 25.♕d2 ♔c7 26.♕a5**

Ljungberg R.

1-0

(297) **D85**

Sande O.(N) 2500

Hollis A.S.(GB) 2595

X Olympiad Final 1989

1.d4 ♘f6 2.c4 g6 3.♘c3 d5 4.cd5 ♘d5 5.e4 ♘c3 6.bc3 ♗g7 7.♘f3 0-0 8.♗e3 c5 9.♖c1 ♕a5 10.♕d2 cd4 [10...e6 11.d5 (11.h4!?; 11.♗h6! Zajcev ♘c6 12.h4 cd4 13.♗g7 ♔g7 14.cd4 ♕d2 15.♔d2 ♖d8 16.♔e3± Karpov-Kasparov, New York/Lyon M/15 1990) ed5 12.ed5 ♖e8 13.♗e2 (13.c4 ♕a3 14.♗d3 ♗g4 15.♘g5 h6 16.♘e4 ♘d7 17.0-0 ♗f5∞) ♗f5 14.0-0 ♘d7= Karpov-Kasparov, New York M/13 1990] **11.cd4 ♕d2 12.♘d2 ♘c6 13.♘b3** [13.d5 ♘b4 14.♗c4 (14.a3 ♗b2 15.♖c8 ♖fc8 16.ab4 ♖c1 17.♔c2 ♗c3 18.g3 ♗b4 19.♗g2 ♖h1 20.♗h1 a5∓) ♗b2 15.♖b1 ♘c2 16.♔e2 ♘e3 17.♖b2! ♘g2 18.♖c1! g5! 19.♗b3 ♘f4 20.♔e3 ♗h3 21.♖bc2 ♖ac8 22.♘c4! e6! 23.♘d6 ♖c2 24.♖c2 ed5 25.ed5 ♖d8 26.♘e4!?= Portisch- Adorjan, Budapest 1981] **13...♖d8 14.d5 ♘b4 15.♗d2** [15.a3 ♘a2 16.♖c2 ♘c3 17.♗d3! e6 18.♗g5 ♖d6!? 19.♔d2 ♘a4! 20.♗b5 ♗d7 21.♗e7 ♗h6! 22.♔e1 ♗b5 23.♗d6⩲] **15...a5 16.♘a5 ♖a5 17.♗b4 ♖a4 18.a3 ♗b2 19.♖c7 ♗a3 20.♗a3 ♖a3 21.♗e2 ♖a2 22.♗f3 b5 23.0-0 b4 24.♖b1 ♗a6 25.g4 ♖b8 26.e5 ♗d3 27.♖d1 b3**

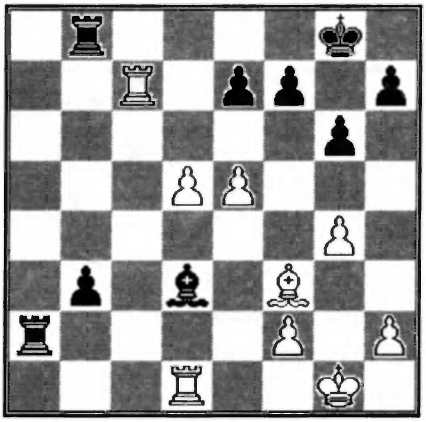

28.d6 b2 29.d7 b1♕ 30.♖c8 ♔g7 31.♖b1 ♖b1 32.♔g2 ♗f1 33.♔g3 ♖d2 34.d8♕ ♖d8 35.♖d8 ♖b3 36.♔f4 g5 37.♔e4 e6 38.♗d1 ♖h3 39.♖d2 ♖h2 40.♔d4 ♗b5 41.♔c5 ♗a6 42.♗f3 ♗f1 43.♗d1 ♗h3 44.♖d3 ♗g2 45.f3 ♗f1 46.♖e3 ♖d2 47.♗b3 ♗a6 48.♖c3 ♗b7 49.♖e3 ♗d5 50.♗a4 ♖h2 51.♗d1 h5 52.gh5 ♖h5 53.♔d4

♖h4 54.♔c3 ♔g6 55.♗c2 ♔h5 56.♗d1 ♖f4

0-1

(298) **D85**

San Marco B.(F) 2260

Glusjakov V.I.(US)

WT/M/GT/228 1990

1.d4 ♘f6 2.c4 g6 3.♘c3 ♗g7 4.♘f3 d5 5.cd5 ♘d5 6.e4 ♘c3 7.bc3 c5 8.♖b1 0-0 9.♗e2 b6 10.0-0 ♗b7 11.♕d3 cd4 12.cd4 ♘d7 13.♗a3 ♖e8 14.♖fd1 [14.e5 ♗d5=] **14...♖c8** [14...♘f6 15.d5 (15.♘d2 ▵ ♗f3-♘c4-♘e3) e6∞] **15.♕e3 a6 16.e5! e6 17.♘g5 f5 18.ef6 ♘f6 19.♕h3** [19.♘e6 ♕d5 20.♘f4 ♕a2-+; 19.♗f3!?] **19...♖c6** [19...h6 20.♘e6 ♕d7 21.♖b6 ♗d5 22.♘f4+-] **20.♗g4?** [20.♗f3 ♖c3 21.♖bc1!] **20...♕d5! 21.f4 ♕a2** [21...♖c3 22.♗f3 ♕a2-] **22.d5 ed5 23.♗d7 ♗c8 24.♗c8 ♖ec8 25.♖bc1** [25.♖b6 ♕c4∓; 25.♗e7 h6∓; 25.♗d6 d4∓] **25...♖8c7! 26.♗d6** [26.♖c6 ♖c6 27.♖c1 ♖c1 28.♗c1 ♕e2!-+] **26...♖c1 27.♕e6 ♔h8 28.♘f7 ♖f7 29.♖c1 ♕d2!** [29...♘e4? 30.♖c8 ♖f8 31.♖f8 ♗f8 32.♗e5+-] **30.♖c8 ♘g8!**

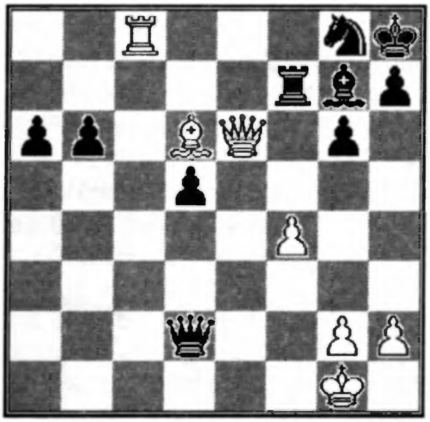

[30...♗f8? 31.h3∞] **31.h3 ♗d4 32.♔h2 ♔g7 33.♕e8 ♘e7!** [34.♗e7 ♕f4 35.♔h1 ♕f1 36.♔h2 ♗e5 37.g3 ♕e2 38.♔g1 ♖f1 #; 34.♖c7 ♕e1!; 33...♘f6? 34.♗f8 ♔g8 35.♗h6+-]

San Marco B.

0-1

(299) **D86**

Povah N.(GB) 2605

Silberberg A.(US) 2565

XI Olympiad Prel. 1989

1.d4 ♘f6 2.c4 g6 3.♘c3 d5 4.cd5 ♘d5 5.e4 ♘c3 6.bc3 ♗g7 7.♗c4 0-0 8.♗e3 ♘c6 9.♕d2 ♘a5 [9...e5!? 10.d5 ♘a5 11.♗d3 (11.♗e2 b6 ▵ f5) c6 A) 12.c4 b5 13.♗c5 bc4!? (13...♖e8 14.♗b4 ♘c4 15.♗c4 bc4 16.d6 ♗e6 ▵ ♕d7 ∓) 14.♗f8 ♗f8 15.♗c2□ ♖b8 16.♘e2 ♗b4 17.♘c3 cd5 18.ed5 ♕h4! ▵ 19.a3 ♘b3! 20.♗b3 ♗c3 21.♕c3 ♕e4 22.♕e3 ♕g2 ∓ P. Wolff; B) 12.♗c5 ♖e8 (12...cd5!? 13.♗f8 ♔f8⩱) 13.c4 b6= Ftacnik] **10.♗d3** [10.♗e2 c5 11.♖d1 cd4 12.cd4= Ftacnik] **10...c5 11.♘e2 b6 12.♗h6** [12.♗g5 ♗b7 13.♖d1 ♕d6 14.d5 e6! 15.c4 ♗a6 16.♕c2 ed5 17.ed5 ♕d7 18.0-0 ♖ae8 19.♘g3 ♘b7 20.♗d2∞] **12...cd4 13.cd4 ♗d4 14.♖d1 ♗g7 15.h4 e5 16.♗g7 ♔g7 17.h5 ♕e7 18.♘c3 ♗e6 19.♘d5 ♗d5 20.ed5 ♔g8 21.d6 ♕d6 22.hg6 fg6 23.♕a5**

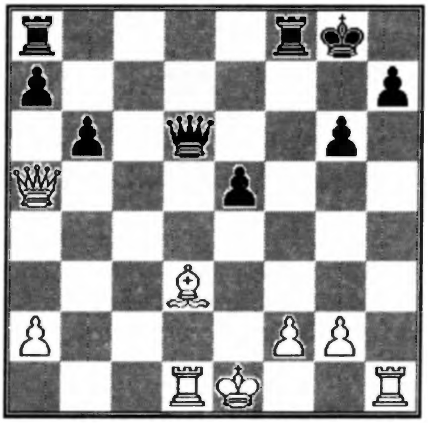

23... ♕d3 24.♖d3 ba5 25.♖d7 h5 26.g4 ♖ab8 27.gh5 ♖b1 28.♖d1 ♖d1 29.♔d1 ♔h7 30.hg6 ♔g6 31.♖g1 ♔f5 32.♖g3 ♖d8 33.♔e2 ♖d4 34.♖a3 a4 35.♖c3 ♖h4 36.♔e3 ♖h3 37.f3 ♖h2 38.♖a3 ♖h4 39.♖c3

1/2-1/2

(300) **D86**

Helsloot J.(NL)

Timson P.F.(GB/E)

XI Olympiad Prel. 1990

1.d4 ♘f6 2.c4 g6 3.♘c3 d5 4.cd5 ♘d5 5.e4 ♘c3 6.bc3 ♗g7 7.♗c4 c5 8.♘e2 ♘c6 9.♗e3 0-0 10.0-0 ♕c7 11.♖c1 ♖d8 [11...♘a5 12.♗d3 b6 13.d5!?±] **12.♕d2** [12.h3 b6 13.f4 e6 14.♕e1 ♘a5 15.♗d3 f5! 16.g4 ♗b7! 17.♘g3 ♕d7! 18.♖d1 cd4 19.cd4 ♗d4 20.♔h2 fg4! 21.hg4 ♕g7∓; 12.♗f4 ♕d7 13.d5 ♘a5 14.♗d3 e5 15.♗g5 ♖e8?! (15...f6) 16.c4 b6 17.♗d2 ♖b8 18.♗a5 ba5 19.♕d2± Curtacci-

Kneipp. Corr. 1987/91] **12...♕a5** [12...a6!? 13.f4 b5 14.♗d3 f5! 15.♘g3 e6 16.d5!? fe4! 17.♘e4 ♖d5 18.♗c5 ♕d7∞] **13.♖fd1** [13.♕b2 ♕b6 14.♕a3 cd4 15.cd4 ♘d4 16.♘d4 ♗d4 17.♕c7 ♗e6 18.♖b1 ♖e8! 19.♕a3 ♗e3! 20.♖b6 ♗b6 21.♗d5 ♗d5 22.ed5 ♖e2=∞] **13...e6 14.♗g5 ♖e8 15.♕e3 b5 16.♗b3 c4 17.♗c2 ♗b7 18.e5 ♘e7 19.♗e7 ♖e7 20.♗e4 ♗d5 21.♖b1 ♖d8 22.♖b2 ♗e5**

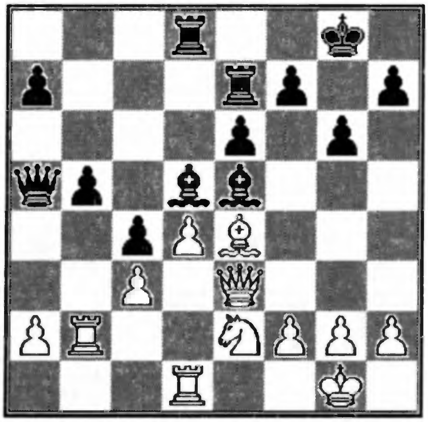

23.de5 ♗e4 24.♖d8 ♕d8 25.♘d4 ♗c6 26.♕g5 ♖d7 27.h4 ♕g5 28.hg5 ♖d4 29.cd4 a5 30.♖c2 ♗e4 31.♖c1 ♗d3

0-1

(301) **D87**

Mc Houll P.(CA)
Pouliot J.(CA)
Canada Ch. K-45 1989/90

1.d4 ♘f6 2.c4 g6 3.♘c3 d5 4.cd5 ♘d5 5.e4 ♘c3 6.bc3 ♗g7 7.♗c4 0-0 8.♘e2 c5 9.0-0 ♘c6 10.♗e3 ♕c7 11.♖c1 ♖d8 12.♗f4 ♕d7 13.d5 ♘a5 14.♗d3 e5 15.♗g5 ♖e8 16.c4 b6 17.♕d2 ♘b7 18.♗h6 f6 19.♗g7 ♕g7 20.f4 ♘d6 21.♔h1 ♗d7 22.♕b2!? [22.♘g1 ♕h6= Naumkin- Vahidov URSS 1987] **22...♖e7 23.fe5? ♖e5 24.♘g3 h5 25.♖f4!?** [25.h4? f5!] **25...h4!**

Diagram

26.♘f1 [26.♖h4? g5 27.♖h5 (27.♘h5 ♕g6) ♗g4∓] **26...♖ae8 27.♘d2 f5 28.♖cf1** [28.♖h4 g5 29.♖h5 ♕g6 30.♘f3!? ♕h5 31.♘c5 ♕h8∓] **28...fe4 29.♗e4 ♘e4?!** [29...♖e4! 30.♕g7 ♔g7 31.♘e4 ♖c4 32.♖e4 ♘e4 33.♖f4 ♗f5∓] **30.♘e4 ♖e4 31.♕g7 ♔g7 32.♖f7 ♔h6 33.♖d7 ♖c4 34.♖a7 ♖d8** [34...♖e2 35.d6 ♖cc2 36.d7 ♖g2 37.♖f8+-] **35.h3 ♖d5 36.♖a6 ♖b4 37.a3 ♖b3 38.♖a4 ♔h5! 39.♖f7 ♖d1 40.♔h2 g5 41.♖aa7 ♖bb1 42.♖h7 ♔g6 43.♖hg7 ♔f5 44.♖af7 ♔e4 45.♖e7 ♔d3 46.♖d7 ♔c2 47.♖d1 ♔d1! 48.♖g5 c4 49.♖d5 ♔c2 50.g4!? c3 51.g5 ♖b2**

Pouliot J.

0-1

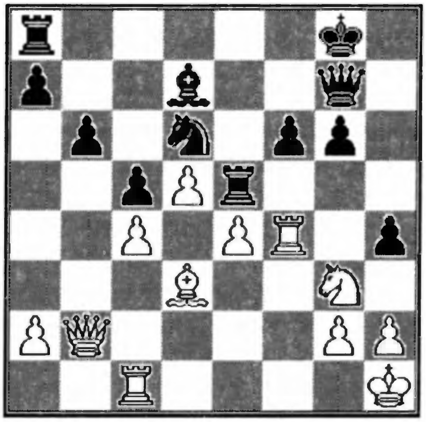

(302) **D88**

Wendt R.(DDR/GER) 2535
Piscitelli (LU)
IV EU Sf2 Bd 5 1990

1.d4 ♘f6 2.c4 g6 3.♘c3 d5 4.cd5 ♘d5 5.e4 ♘c3 6.bc3 ♗g7 7.♗c4 c5 8.♘e2 ♘c6 9.♗e3 0-0 10.0-0 cd4 11.cd4 ♘a5 12.♗d3 b6 [12...♘c6 13.♗b5 e6 14.♖c1 ♗d7 15.♕d2 a6 16.♗d3 ♖c8 17.♖c3! ♘e7 18.♖c8 ♗c8 19.♖c1 ♘c6 20.♗b1! ♕a5 21.♕a5 ♘a5 22.♖c7± Vyzmanavin] **13.♖c1 e6 14.♕d2 ♗b7 15.h4 ♕d7** [15...♖c8 16.h5 ♖c1 17.♖c1 ♕a8 18.h6 ♗h8 19.f3 ♗f6 20.e5 ♗e7 21.♗g5 ♕d8 22.♗e7 ♕e7 23.♕f4± Avsalumov. Gusejnov] **16.♗h6 ♖ac8** [16...♗h6 17.♕h6 ♘c6 18.♗b5 a6 19.♗c6 ♗c6 20.♕e3 ♖ac8 21.h5 ♗b5= Cramling P.-Andersson, Haninge 1989] **17.h5 ♘c6** [17...♖c1 18.♖c1 ♖c8 19.♗g7 ♖c1 20.♕c1 ♔g7 21.h6! Knaak-Kir. Georgiev, DDR-Bulgaria 1987] **18.♗g7 ♔g7 19.♗b5 a6 20.♗a4 b5 21.♗b3 ♕e7 22.h6 ♔h8 23.d5 ed5 24.ed5 ♘e5 25.♖c8 ♖c8 26.♖c1 ♖c1 27.♕c1 f6 28.♕e3 ♕d8 29.♕a7 ♕d7 30.♕b6 ♘g4 31.f3 ♘h6 32.♕f6 ♕g7 33.♕d8 ♕g8 34.♕c7 ♕g7 35.♕b8 ♘g8 36.d6 ♗c6 37.♕c8**

1-0

(303) D89

Polaczek R.(B) 2395

Esnaola L.B.(E) 2215

Match Belgium-Spain 1990

1.d4 ♘f6 2.c4 g6 3.♘c3 d5 4.cd5 ♘d5 5.e4 ♘c3 6.bc3 ♗g7 7.♗c4 c5 8.♘e2 ♘c6 9.♗e3 0-0 10.0-0 ♗g4 11.f3 ♘a5 12.♗d3 cd4 13.cd4 ♗e6 14.♕a4 a6 15.d5 b5□ [15...♗a1? 16.♖a1 b5 17.♕d4] **16.♕b4 ♗a1** [16...♘c6!?∞ Browne-Nickoloff, New York 1988] **17.♖a1 f6** [17...♗d7 18.♕d4 f6 19.e5: A) 19...fe5 20.♕e5 ♕b8 21.♕e7 ♖e8 22.♕c5 ♘b7 23.♕c1 ♘d6 24.♘g3 ♗f5 25.♕d2 ♗d3 26.♕d3 ♕d8 27.♗c5 ♘b7! (27...♖c8 28.♗d6 ♕b6 29.♔h1 ♕d6 30.♘e4 ♕f4 31.g3± Browne-Kudrin ,US Ch. 1989) 28.♗f2 ♘d6 29.♗c5 ♘b7= Browne-Ernst, Rejkjavik 1990; B) 19...e6 20.♘f4 fe5 21.♕e5 ♕f6= Sosonko,Van der Tak 22.♕f6 ♖f6 23.de6 ♗e6 24.♗e4= Pein 24...♖d8 25.♗b6 ♖d6 26.♗c7 (26.♗a5 ♖f4 27.♗c7 ♖e4=) ♘c4 27.♘e6 (27.♗d6 ♘d6 28.♘e6 ♘e4=) ♖fe6 28.♗d6 ♖d6=] **18.♗c5 ♘c6!** [18...♖e8 19.♕d4 ∆ 20.de6, 20 ♗b6 Knaak-Grunberg ,Leipzig 1975] **19.♕a3** [19.dc6!? ♕d3 20.♘d4 (20.♘f4? ♕c4 21.♕c4 ♗c4∓ Flear-Birnboim, Manchester 1979) ♗c4 21.♕e1 b4 22.♖d1 ♕c3 23.♗e7⩲ Browne- Kudrin ,US 1987] **19...b4 20.♕b3** [20.♕b2 ♘e5 21.♗c2 Pein] **20...♘e5** [20...♗f7 21.f4 Bareev] **21.♘d4 ♗f7** [21...♘d3 22.♕d3 ♗d7 23.♗b4⩲] **22.♗e2 ♘d7** [22...a5?! 23.♕e3 ♖c8 24.♖c1 ♕c7 25.♗a6 ♕c5 26.♖c5 ♖c5 27.♘c6 ♖c6 28.dc6 ♘c6 29.♕c5- Bareev] **23.♗b4 ♖b8!N**

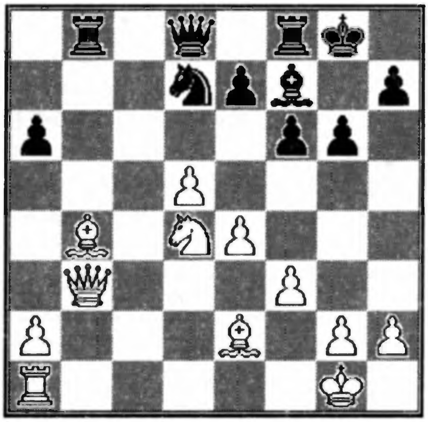

[23...♕b6? 24.♖d1 ♖fe8 25.♗a3!± Bareev-Spiriev, Budapest 1988] **24.♘c6 ♕b6 25.♔f1 ♕c6 26.dc6 ♗b3 27.♗e7 ♖f7 28.cd7 ♖e7 29.ab3 ♖d7 30.♖a6=** [Bareev] **30...♔g7 31.♗c4 ♖d2 32.♖a7 ♔h6 33.h4 ♖bd8 34.♔g1 ♖b2 35.♗d5 ♖c8 36.♗c4 ♖d8**

Delabie J.

1/2-1/2

(304) D89

Kaukonen K.(SF) 2375

Laurencena A.(AR) 2430

XI Olympiad Prel. 1990

1.d4 ♘f6 2.c4 g6 3.♘c3 d5 4.cd5 ♘d5 5.e4 ♘c3 6.bc3 ♗g7 7.♗c4 0-0 8.♘e2 c5 9.0-0 ♘c6 10.♗e3 ♗g4 11.f3 [11.d5!? ♘a5 12.♗d3 c4 13.♗c2 ♗c3 14.♖b1 ♗g7 15.f3 ♗d7 16.f4 b5 17.e5 a6 18.♘c3 ♖b8?! 19.♗a7! ♖b7 20.♗c5 ♖e8 21.♕f3 ♖b8 22.♕f2 ♕c8 23.♗a7 ♖a8 24.♗b6 ♘b7 25.a4!±] **11...♘a5 12.♗d3** [12.♗f7 ♖f7 13.fg4 ♖f1 14.♔f1 cd4 15.cd4 e5 16.d5 ♘c4 17.♗f2 ♕f6 18.♔g1 ♖f8 19.♗c5 ♖c8 20.♗f2 ♖f8 21.♕e1 ♗h6 22.♘g3 ♕a6 23.♔h1 ♕a4 24.♕e2 ♗g5 25.♘f1 ♘d6! 26.♗c5 ♘e4!! 27.♗f8 ♕d4! 28.♗c5!! ♕a1 29.♕e4 ♕f1 30.♗g1 ♗d8= Naumkin] **12...cd4 13.cd4 ♗e6 14.d5 ♗a1 15.♕a1 f6 16.♔h1** [16.♖b1 ♗d7 (16...♗f7 17.♗h6 ♖e8 18.♗b5 ♕d6 19.♗e8 ♗e8 20.♕c3 b6= Pinter-Pribyl, Sochi 1981) 17.♗h6 (17.e5 fe5 18.♕e5 ♕b8 19.♕d4 ♕d6 20.♗d2 b6 21.♘c3 ♕f6 22.♕e3 ♕d6 23.♕d4 1/2-1/2 Lukacs-Schmidt, Trnava 1986) ♖f7 (17...♖e8 18.e5 ♖c8 19.♘d4⩲ Timman) 18.e5 e6 19.♘f4 fe5 20.♘e6 ♗e6 21.de6∞ Polugaevsky-Chandler, Amsterdam 1984; 16.♗h6 ♖e8 17.♘f4 ♗f7 18.♖e1 ♕b6 19.♔f1 ♖ed8∞] **16...♗d7 17.♗h6 ♖e8 18.f4 ♖c8 19.e5 ♘c4 20.♖f3 e6 21.♖g3 ♔f7 22.f5 ef5 23.e6 ♗e6 24.de6 ♖e6 25.h4 ♖d6 26.♕b1 ♖b6 27.♕f1 ♘e5 28.♗f5 ♖c4 29.♘f4 ♕d2 30.♘g6**

1-0

E

- 1.d4 ♘f6 2.c4 e6

- 1.d4 ♘f6 2.c4 g6 ⌋ 3... d5

		Partite/Games
E0	**1.d4 ♘f6 2.c4 e6** - R ⌋ 3.♘f3, 3.♘c3	305
E1	**1.d4 ♘f6 2.c4 e6 3.♘f3**	308
E2	**1.d4 ♘f6 2.c4 e6 3.♘c3** - R 3... c5, 3... d5, 3... ♗b4 - **3... ♗b4** R ⌋ 4.♗g5, 4.♕c2, 4.e3	313
E3	**1.d4 ♘f6 2.c4 e6 3.♘c3 ♗b4** **- 4.♗g5, 4.♕c2**	315
E4	**1.d4 ♘f6 2.c4 e6 3.♘c3 ♗b4 4.e3** - R ⌋ 4... 0-0 - **4... 0-0** R ⌋ 5.♘f3	320
E5	**1.d4 ♘f6 2.c4 e6 3.♘c3 ♗b4 4.e3 0-0 5.♘f3**	327
E6	**1.d4 ♘f6 2.c4 g6 (⌋ 3... d5)** - R ⌋ 3.♘c3 - **3.♘c3** R ⌋ 3... d5, 3... ♗g7 - **3... ♗g7** R ⌋ 4.e4	329
E7	**1.d4 ♘f6 2.c4 g6 3.♘c3 ♗g7 4.e4** - R ⌋ 4... d6 - **4... d6** R ⌋ 5.f3, 5.♘f3	333
E8	**1.d4 ♘f6 2.c4 g6 3.♘c3 ♗g7 4.e4 d6 5.f3**	334
E9	**1.d4 ♘f6 2.c4 g6 3.♘c3 ♗g7 4.e4 d6 5.♘f3**	336

(305) **E00**

Koskinen O.(SF) 2420

Webb S.(GB/E) 2625

X Olympiad 1989

1.d4 ♘f6 2.c4 e6 3.g3 ♗b4 4.♗d2 [4.♘d2 c5!? 5.♘gf3: A) 5...♘c6!? 6.a3 ♗d2 7.♕d2 cd4 8.♘d4 ♘a5!? 9.e3 d5 10.cd5 ♕d5 11.f3 0-0 12.b4 e5 13.ba5 ed4 14.♗g2 de3 15.♕d5 ♘d5 16.f4 ♖d8 17.0-0 ♗f5 18.♖e1 1/2-1/2 Fedorowicz-Short, Dortmund 1986; B) 5...cd4 6.♘d4 ♕b6!? 7.a3?! ♗d2! 8.♕d2 ♘c6 9.e3 0-0 10.b4 ♘d4 11.♕d4 ♕c6 12.♖g1 d6 13.♗g2 ♕c7 14.c5! dc5?! (14...♖d8! 15.♗b2 e5 16.cd6 ♖d6 17.♕e5 ♗g4=∞) 15.♕c5± Alburt-Adorian, New York 1985; C) 5...d5 6.cd5 ♕d5 7.♗g2 (7.a3 ♗d2 8.♕d2 ♘e4 9.♕e3 ♘c6 10.dc5 ♘c5 △ ♘d3;7.dc5 0-0 8.♗g2 ♖d8 9.0-0 ♘c6 10.♕c2 ♕c5 11.♕c5 ♗c5 12.♘b3 ♗b6=) cd4 8.0-0 0-0 9.♘b3 d3 10.ed3 a5!? 11.♗g5 a4 12.♗f6 gf6 (12...ab3? 13.♘e5 ♕d4 14.♗e4→) 13.♘fd2 ♕f5! 14.♘c1 ♘c6 15.♘c4 ♗c5 16.♘e2 ♖d8∓ Smirin-Georgadze, Lvov Zt 1990] **4...♗e7** [4...c5 5.♗g2: A) 5...♗d2 6.♕d2 cd4 7.♘f3 ♘c6 8.♘d4 ♕b6 9.e3 d5 10.cd5 ♘d4 11.♕d4 ♕d4 12.ed4 ♘d5 (12...ed5 13.♘c3 ♗e6 14.♔d2! ♔d7 15.h3 h5 16.♖he1±) 13.♘c3 ♘c3 14.bc3 ♖b8 15.♔d2± Nogueiras-Lobron, Reggio Emilia 1985/86; B) 5...♘c6 6.♗b4 cb4 7.d5 ♘e5 8.de6 fe6 9.♘d2 0-0 10.♘gf3 ♘f7! 11.0-0 b6 12.♕b3 a5 13.♘d4 ♖b8 14.a3 ba3 15.♖a3 ♗a6 16.♕c2! ♕e7 17.♖c1 ♖fc8 18.♖c3 ♘d6! 19.e3 ♖c7 20.♕b3 ♖cc8□ 21.♕a3 ♕f8 22.c5! bc5 23.♖c5 ♖c5 24.♖c5 ♘b5 25.♘b5 ♗b5 (25...♖b5 26.♖b5 ♕a3 27.ba3 ♗b5 28.e4 d6 29.♗f1 ♗c6 30.f3±) 26.h3 a4 27.♕c3 ♕d6?! (27...♕d8±) 28.e4! ♘e8 29.e5 ♕b6 30.♖c8 ♗a6 31.♖b8 ♕b8 32.♕d4!+- Razuvaev-Dizdar, New York 1989] **5.♗g2 d5 6.♘f3 0-0 7.0-0 c6 8.♕c2** [8.♕b3: A) 8...♘bd7 9.♖c1 ♘e4 10.♗b4 ♗b4 11.♕b4 a5 12.♕a3 b5!? 13.♘e5!? ♘e5 14.de5 f5! 15.f3 b4 16.♕d3 ♕b6 17.e3 dc4 18.♕d4 c5 19.♕d1! c3 20.bc3 ♖d8 21.♕e1 ♘g5 22.f4 ♘e4 23.♗e4 fe4 24.♘d2 ♖d3 25.♘e4 c4 26.cb4 ♖e3 27.♕f2 ab4 28.♖c4 ♗b7 29.♘c5? (29.♘d6! ♖a2! 30.♖c8! ♗c8 31.♖a2 ♖e1 32.♔g2 ♗b7 33.♘b7! ♕b7 34.♔h3=) ♖f3 30.♕d4 ♖d8 31.♖b4 ♕a5 32.♕c4 ♗d5 33.♕b5 ♕a3- Ljubojevic-Jusupov, Rotterdam 1989; B) 8...a5 9.♖c1 ♘bd7 10.a4 ♘e4 11.♗e1 f5 12.♘c3 ♔h8 13.e3 ♕e8! 14.♘e2 g5 15.♘d2 ♕h5 16.f3 ♘d6 17.♕d1 ♘f6 18.b3 ♗d7 19.♘f1 ♕g6 20.♖a2!?± Salov-Short, Rotterdam 1989] **8...♘bd7 9.♖d1 b6** [9...♘e4 10.♗e1 f5 11.b4 g5 12.♘e5 ♗f6 13.♘d7 ♗d7 14.a4 a6 15.c5± Reinhardt-Espinosa, Argentina 1959] **10.a4 ♗a6 11.b3 ♘e4 12.♗f4 g5!** [12...♖c8 13.♘bd2 ♘d2 14.♖d2 g5 15.♗e3 f5 16.♖dd1 ♗f6 17.♖ac1 h6 18.♕d2 ♗g7 19.h4 f4 20.gf4 g4 21.♘e5 ♘c5 22.de5 ♕h4 23.cd5± Polugajevski-Korchnoj, Evian M 1977] **13.♗c1 f5 14.♘bd2 g4 15.♘e1 c5 16.♘e4 fe4 17.♗b2 cd4 18.♗d4 ♘f6 19.♕d2 ♕e8 20.cd5 ed5 21.♖ac1 ♕h5 22.♗f1 ♗d6 23.♘g2 ♗b7 24.♘f4 ♕f5 25.♗g2 ♖ae8 26.a5 ♘d7 27.♗e3 ♘c5 28.♕a2 ♘e6 29.♘e6 ♖e6 30.♖c2 ♗e5 31.b4 d4**

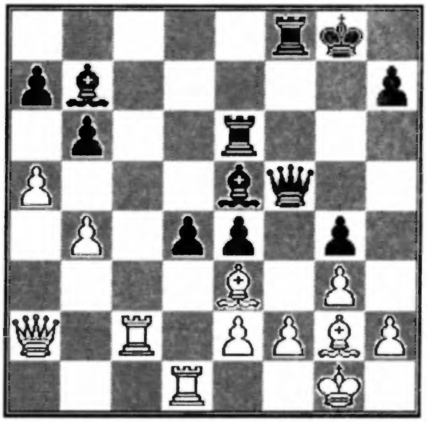

32.♗f4 ♖d8 33.ab6 ab6 34.♖cd2 ♗g7 35.♖c1 ♕d5 36.h3 h5 37.h4 ♖d7 38.♕d5 ♗d5 39.b5 ♔f7 40.♔f1 ♖e8 41.♖dc2 ♗e5 42.♗d2 ♖a7 43.♗e1 ♗d6 44.♖d2 ♖a4 45.♖b2 ♗c5 46.♗d2 ♖ea8 47.♖bb1 ♖a2 48.♗f4 ♖8a4 49.♗c7 d3

0-1

(306) **E04**

Sterud E.(N) 2545

Neistadt J.I.(SU) 2535

XII World Ch. Final 1990

1.c4 ♘f6 2.d4 e6 3.g3 d5 4.♗g2 dc4 5.♘f3 a6 6.0-0 ♘c6 7.e3 ♗d7 8.♘c3 ♗d6 9.♕e2 b5 10.♖d1 0-0 11.e4 e5 12.de5 ♘e5 13.♘e5 ♗e5 14.♗g5 c6 15.♗f6 gf6 16.♗h3 ♗h3! [16...♖a7 17.♕d2 ♕e7 18.♗d7 ♖d8] **17.♖d8 ♖ad8 18.f4 ♗d4 19.♔h1 ♗c8 20.♖d1 ♖fe8 21.♔g2 c5 22.a3 ♖d6 23.♕h5 ♗b7 24.♕g4 ♔f8 25.♕f5 ♖de6 26.♕h7 ♗c3 27.♕h6 ♔g8 28.bc3 ♗e4**

29.♔f2 b4 30.ab4 cb4 31.cb4 c3 32.f5 c2 33.♖c1 ♖d6 34.g4 ♖e5!

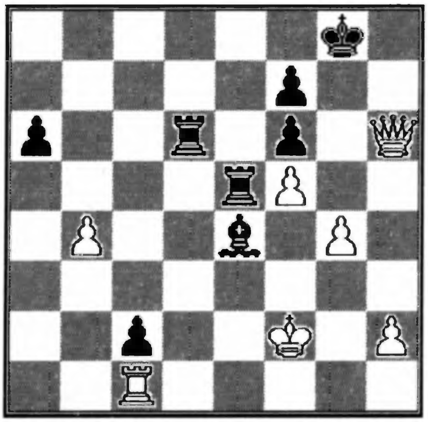

35.h4 ♖ed5! 36.h5 ♖d2 37.♔g3 ♖d1

0-1

(307) **E04**
Neistadt J.I.(SU) 2535
Yim T.O.(SU) 2555
XII World Ch. Final 1990

1.d4 ♘f6 2.c4 e6 3.g3 d5 4.♗g2 dc4 5.♘f3 a6 6.0-0 ♘c6 7.e3 ♗d7 8.♘c3 ♗d6 9.♕e2 [9.♘e5 ♗e5 10.de5 ♘e5 11.♗b7 ♖b8 12.f4 ♘d3 13.♗a6 ♘b2 14.♕e2 ♖b6 15.♗c4 ♘c4 16.♕c4 ♖c6 Bouwmeester-Yim, Olympiad 1988/92 17.♕c6] **9...b5 10.a4** [10.♖d1 0-0 11.e4 ♗e7 12.♘e1 e5 13.de5 ♘e5 14.h3 c5 15.♗f4 ♘c6 16.♘c2 ♕c8 17.e5 ♗h3 18.ef6 ♗f6 19.♗e4 ♗g4 20.f3 ♗f5 Sterud-Yim, II World Ch. Final] **10...♖b8 11.e4 ♗e7 12.ab5 ab5 13.♖d1 0-0 14.♗g5 ♘b4!** [14...h6?! 15.♗f6 ♗f6 16.d5 ♘b4 17.e5 ♗e7 18.♘d4 ed5 19.e6!] **15.♘e5 ♖e8 16.♗h3?!** [16.f4 h6 17.♗h4] **16...h6 17.♗f4 ♗d6 18.♕d2?!** [18.♘f7 ♔f7 19.e5 ♗e7 (19...♘bd5) (19...♗c6 20.ed6 cd6 21.♖a7 ♔g6 22.♗e6) 20.ef6 ♗f6 21.♖a7] **18...♘h7 19.♖a7 ♘c6 20.♘c6 ♗c6 21.♗g2** [21.d5 ed5 22.♘d5 ♘f6∓] **21...b4 22.♘e2 ♖a8!**

Diagram

23.♖a8 ♕a8 24.d5 [24.♗d6 cd6 25.♕b4 ♗e4 26.♗e4 ♕e4 27.♕d6 ♘g5∓] **24...ed5 25.ed5 ♗b7 26.♗f3 ♕a4 27.h4 ♘f6 28.♖c1 ♕a2 29.♖d1** [29.♗d6 cd6 30.♕b4 ♗d5 31.♗d5 ♘d5 32.♕d6 ♖e2 33.♕d5 ♕b2 34.♖c4 ♖f2 35.♖c8 ♔h7 36.♕e4 g6!-+] **29...♗d5 30.♗d5 ♘d5 31.♕d5 ♖e2 32.♗d6 cd6 33.♕b7 c3! 34.bc3 bc3 35.♕c8 ♔h7 36.♕f5 g6 37.♕f3 ♖d2 38.♖e1 c2 39.h5 ♕d5 40.hg6 ♔g6**

Yim T.

0-1

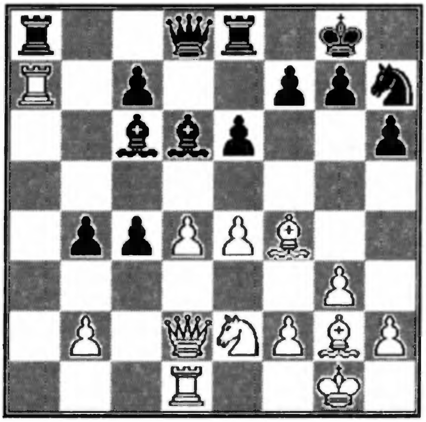

(308) **E11**
Raedeker B.(GER) 2545
Hebert J.(CA) 2500
IX Olympiad Prel. 1990

1.d4 ♘f6 2.c4 e6 3.♘f3 ♗b4 4.♗d2 c5 5.♗b4 cb4 6.a3 ba3 7.♖a3 0-0 8.e3 b6 9.♘c3 d6 10.♗e2! ♘c6 11.0-0 ♖e8? [11... ♗d7] **12.♕b1 d5?** [12...e5 13.de5 de5 14.♖e1 △ 15.♘d5] **13.cd5 ed5 14.♗b5 ♗d7 15.♖c1 ♖e6 16.♘g5 ♖d6 17.♗d3 ♘g4! 18.♘f3!** [18.♗h7 ♔h8 △ 19... g6] **18...g6** [18...♘f6 19.♘b5 ♖e6 20.♘g5 ♖e7 21.♗h7] **19.♘b5 ♖e6 20.e4 ♘f6 21.♘g5! ♖e7 22.e5 ♘e8? 23.e6! fe6 24.♗g6 hg6** [24...♖g7 25.♗f7] **25.♖c6! ♖g7** [25...♗c6 26.♕g6 ♖g7 27.♕e6; 25...♔g7 26.♖g3 ♗c6 27.♘f3] **26.♘e6 ♗e6 27.♖e6 ♕d7 28.♖g6 28... ♕b5 29.♖h3!!**

Raedeker B.

1-0

(309) **E12**
Novotny J.(CS) 2360
Marecek M.(CS) 2380
CS Ch. 1989/90

1.d4 e6 2.c4 ♘f6 3.♘f3 b6 4.a3 ♗b7 5.♘c3 d5

[5...♘e4 6.♘e4 ♗e4 7.♗f4 ♗e7 8.e3 0-0 9.♗d3 ♗d3 10.♕d3 d6 11.e4 ♘d7 12.0-0 ♖c8 13.♖fd1 d5!? 14.cd5 ed5 15.e5 ♖e8! ∆ ♘f8-e6 Krasenkov] **6.cd5 ♘d5** [6...ed5 7.♕a4 c6 8.g3 ♗d6 9.♗g2 0-0 10.0-0 ♘bd7 11.♗f4 ♕e7 12.♗d6 ♕d6 13.♕b4 ♕b8 14.♖ac1 ♖e8 15.e3 c5 16.♕a4 ♕d6= Halifman-Rozentalis, USSR Ch. 1990] **7.♕c2** [7.♗d2 ♘d7 8.♕c2 ♗e7 9.e4 ♘c3 10.♗c3 0-0 11.♖d1 ♕c8 12.♗d3 ♖d8!? 13.0-0 c5 14.d5! c4 15.♗e2 ed5 16.ed5 ♗f6 17.♘d4!? ♗d5!□ 18.♘f5 ♗e6 19.♗f6 ♗f5 20.♕f5 ♘f6 21.♖d8 ♕d8 22.♗c4± Miles-Polugaevskij, Biel 1990; 7.e3 ♗e7 8.♗b5 c6 9.♗d3 0-0 10.♕c2 h6 11.e4 ♘c3 12.bc3 c5 13.0-0 ♕c8 14.♕e2 ♗a6 15.♖d1 ♗d3 16.♖d3 ♘d7! 17.♗f4 ♖d8 18.♖e3! cd4 19.cd4 ♕c6 20.♖d1 ♖ac8 21.d5 ed5 22.ed5 ♕c4 23.♖e7 ♕f4 24.d6 ♖c1 25.g3 ♖d1 26.♕d1 ♕f6= Episin-Beljavskij, USSR Ch. 1990] **7...♘c3 8.bc3 ♗e7 9.e4 0-0 10.♗d3 c5 11.0-0 ♕c8 12.d5 c4 13.♗e2 ed5 14.ed5 ♗d5 15.♖d1 ♖d8 16.♘e5 b5 17.♖b1 a6 18.a4 ♘c6 19.♘g4 f5 20.ab5 ♗e4 21.♗c4 ♔h8 22.♗d3 ♘d4 23.♕b2 ♘b5**

24.♘e5 ♗d3 25.♘f7 ♔g8 26.♘d8 ♗c4 27.♗e3 ♗d8 28.♕b4 ♕e6 29.♗d4 ♗e7 30.♕a5 ♗d6 31.♖e1 ♕g6 32.♗e5 ♗e5 33.♖e5 f4 34.♖d1 h6 35.♖c5 f3 36.g3 ♕e6 37.♖h5 ♖e8 38.h3 ♕e2

0-1

(310) **E15**

Nesis G.J.(SU) 2595

Sanakoev G.K.(SU) 2590

XII World Ch. Final 1990

1.d4 ♘f6 2.♘f3 e6 3.c4 b6 4.g3 ♗a6 5.♘bd2 ♗b4 6.♕b3 [6.♕a4 c5 7.a3 ♗d2 8.♗d2 cd4 9.♗g2 (9.♘d4 ♗b7 10.f3 0-0 11.♗g2 ♘c6=) ♗b7 10.0-0 ♗c6 11.♕d1 ♗f3 12.♗f3 ♘c6 13.♗f4 0-0 Seirawan-Timman, London 1982] **6...c5** [6...♕e7 7.♗g2 ♗b7 8.0-0 ♗d2 (8...0-0 9.♘b1!) 9.♗d2 0-0 10.♖ad1 d6 11.♗c1 ♘bd7± Alexandria-Ciburdanidze, 1981] **7.a3 ♗d2 8.♗d2 ♘c6 9.♗g2** [9.d5 ♘a5 10.♗a5 ba5 ∆ ♖b8-♕b6 → ≤] **9...cd4 10.♕a4 ♕c8 11.0-0 ♗b7!** [11...0-0 12.b4 ♗b7 13.b5 ♘e7 14.♘d4 ♗g2 15.♔g2 ♕c5 16.♘f3 ♖fc8 17.♖ac1 ♘g6 18.♗e3 ♕f5 19.♖fd1 ♘e5± Tukmakov-Balashov, USSR Ch. 1983] **12.b4 ♘e4 13.♗f4 0-0 14.♕d1** [14.♕c2 f5 15.♖fd1 d6∓] **14...♘c3 15.♕d3** [15.♕c2 e5! 16.♘e5 ♘e5 17.♗e5 ♖e8∓] **15...d5! 16.♘g5 g6 17.♖fe1 ♗a6 18.b5 dc4 19.♕f3 ♗b5 20.a4 ♗a4!**

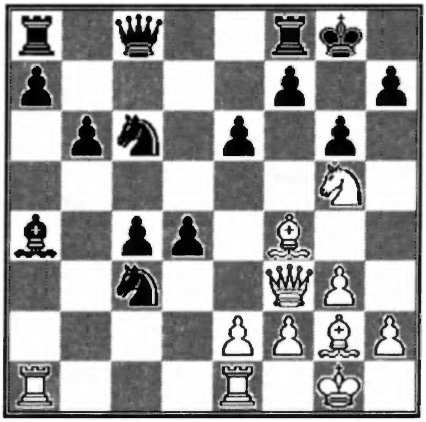

[20...♘a4 21.♘e4! ♖d8 22.♘f6 ♔g7 23.♗g5 e5 24.♘e8 ♔f8 25.♕f6 ♔e8 26.♗c6+-] **21.♖a4 ♘a4 22.♗d6?** [22.♘e4 e5?! (22...f6! 23.♘d6 ♘e5! 24.♗e5 fe5 25.♘c8 ♖f3 26.♘e7 ♔f7 27.♗f3 ♔e7! 28.♗a8 ♘c3∞) 23.♘f6 ♔h8 (23...♔g7 24.♗h6 ♔h6 25.♘g4 ♕g4 26.♕g4 ♖ac8 27.♗c6 ♖c6 28.♕d7 ♖fc8 29.♕f7±) 24.♗h6 ♘c5 25.♗f8 (25.♘e8! f5 26.♗g7 ♔g8 27.♕d5±) ♕f8 26.♕c6 ♖c8 27.♕d5 ♕e7 28.♘g4∞] **22...♘c5 23.♗f8 ♕f8 24.♕c6 ♖c8 25.♕b5 ♕d8! 26.♘f3 ♘b3 27.♖d1 ♖c5 28.♕a4 a5 29.♘d2** [29.♘d4 e5] **29...b5 30.♕a2 ♘d2 31.♕d2 b4 32.♗e4 e5 33.g4 b3**

0-1

(311) **E17**

Merilo J.(SU) 2550

Tikkanen K.(SF) 2420

V Baltic Sea Tournament 1988

1.d4 ♘f6 2.c4 e6 3.♘f3 b6 4.g3 ♗b7 5.♗g2

♗e7 6.♘c3 0-0 7.♕c2 c5 8.d5 ed5 9.♘g5 g6 10.♕d1 ♗c6!? [10...d6 11.cd5 ♘a6 12.0-0 ♘d7 13.♘f3 ♘c7 14.e4 b5 15.♗f4] **11.cd5 ♘d5 12.♘d5 ♗g5 13.♗g5?!** [13.h4 ♗f6] **13...♕g5 14.f4!? ♕d8 15.♕d3 ♗d5 16.♕d5 ♘c6 17.♖d1 ♖e8 18.♕d7 ♘d4 19.♕d8 ♖ad8 20.e4 f6 21.♖d2 ♖d6 22.♔f2 ♔f8 23.♖hd1 a5 24.h4 h6 25.a3 a4 26.♖c1! ♖ed8 27.♖e1!**

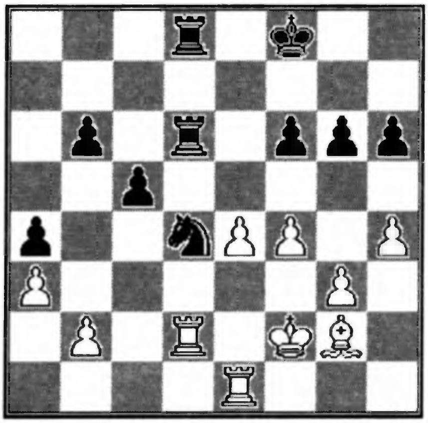

27... ♖e8 28.♖c1 ♖e7 29.♖c4 ♖a7 30.♗f3 ♔e7 31.♗d1 ♘b5 32.♖d5 ♖d5 33.ed5 ♘d4 34.♖a4 ♖a4 35.♗a4 b5 36.♗d1 ♔d6 37.a4 ba4 38.♗a4 ♔d5 39.♗e8

Tikkanen K.

1/2-1/2

(312) E17

Povah N.(GB/E) 2605

Paz G.(PE) 2085

IX Olympiad Prel. 1990

1.d4 ♘f6 2.c4 e6 3.♘f3 b6 4.g3 ♗b7 5.♗g2 ♗e7 6.0-0 [6.♘c3 ♘e4 7.♗d2 ♗f6 8.♘h4 d5 (8...♘c3!? 9.♗c3 d5) 9.cd5 ♘c3 (9...ed5 10.♘e4 de4 11.♕c2 ♕d5 12.♕c7 0-0=∞) 10.bc3 (10.♗c3 ♗h4 11.♕a4 ♕d7 12.♕d7 ♘d7 13.de6 ♗g2 14.ed7 ♔d7 15.♖g1 ♗g3 16.♖g2 ♗d6 17.e4±) ed5 11.♘f5 ♘c6 12.♘e3 (12.e4 de4 13.♗e4 0-0 14.0-0 ♘a5=) ♘a5 13.♕a4 ♗c6 14.♕b4 ♗e7 15.♕b1 ♕d7 16.h4 0-0 17.♗h3 ♕d8 18.♕f5 ♘c4 19.♘c4 dc4 20.e4± Ivanchuk-Xu Jun, Novi Sad Ol 1990] **6...0-0 7.d5** [7.♗f4 d6 8.♘c3 ♘e4 9.♖c1 f5 10.♘e4 ♗e4 11.♘e1 ♗g2 12.♘g2 ♘d7 13.♕b3! ♖f7 14.♖fd1 ♕e8 15.c5 bc5 16.♕e6 ♗f6 17.♕e8 ♖e8 18.dc5 ♘c5 19.♖c2± Nikolic-Van der Wiel, Novi Sad Ol 1990; 7.♖e1 d5 8.cd5 ed5 9.♘c3 ♘a6 10.♗f4 ♕c8 11.♖c1 ♖d8 12.♘e5 c5 13.dc5 bc5 14.e4 ♘e4 15.♘e4 de4 16.♕b3 ♗d5 17.♕e3 f6 18.♘c4 f5 19.f3 ♗f6 20.♗e5 ♗e5 21.♘e5 ♖e8 22.♕f4 ef3 23.♗f3 ♗f3 24.♘f3 ♕b7 25.♕f5± Ehlvest-Wojtkiewicz, Haninge 1990] **7...ed5 8.♘h4 c6 9.cd5 ♘d5** [9...cd5 10.♘c3 ♘a6 (10...g6 11.♘d5 ♘d5 12.♗d5 ♗d5 13.♕d5 ∆ ♘f3) 11.♘f5 ♘c7 12.♗f4 d6 13.♖e1 ♖e8 14.♖c1!± Lputjan-Dzindzichashvili, Manila Itz 1990] **10.♘f5 ♘f6** [10...♘c7 11.♘c3 (11.e4 d5 12.♖e1!? de4! 13.♕g4 ♗f6 14.♘c3 ♗c8 15.♘e4 ♘d5 16.♗g5 ♗g5 17.♘g5 ♕f6 18.♗e4 h6 19.♘h7 ♔h7 20.♘e7 g6 21.♘c8 ♘a6 22.♗d5 cd5 23.♘e7 ♖ad8 24.♖ad1 ♖fe8 25.♕a4 ♘c5 26.♕c6 ♕d6 27.b4? ♖e7 0-1 Barbero-Olafsson, MTK Budapest-Reykjavik S.K. 1989) d5 12.e4 ♘ba6!? 13.♗f4 ♗f6 14.♘d6 ♗c8 15.ed5 ♗c3! 16.bc3 ♘d5 17.♗d5 cd5 18.♕d5 ♗e6 19.♕d4= Beljavskij; 10...♗f6?! 11.♖e1! ♘e7 12.♘d6 ♗a6 13.♘c3! ♗e5 14.♗f4!? ♗f4 15.gf4 ♘c8 16.e4 (16.♘ce4 f5!? 17.♕b3 ♔h8! 18.♘c8 fe4 19.♘d6 ♕e7 20.♘e4 d5 21.♘c3 ♖f4;16.♘c8!? ♕c8 17.♕d6 ♖e8 18.f5!) ♘d6 17.♕d6 c5 18.♘d5 ♘c6 19.♘c7 ♗b7 20.♘a8 ♗a8 21.♖ad1 ♘d4 22.f5 ♗c6 23.b4!? ♘c2 24.♖e2 ♘b4 25.a3 ♘a6 26.♖e3 ♘c7 27.♖g3 f6□ 28.♗f1□ ♘b5 29.♗b5 ♗b5 30.♖e1 ♗c6 31.f4 ♖e8 32.e5 ♕e7 33.♕d2∞ Romanishin-Csom, Erevan 1989] **11.e4 d6** [11...d5 12.♘c3 de4 13.♗g5 h6 14.♗f4 ♗b4 15.♕b3 ♗c3 16.♕c3 ♕d3 17.♕c1∞ Pelitov- Padevsky, Bulgaria 1964] **12.♗f4 ♘e8 13.♘c3 ♘a6 14.♕d2 ♕c7 15.♖ac1 c5 16.♕e2 g6 17.♘d5 ♗d5 18.♘h6 ♔h8 19.ed5 ♘b8 20.♖fe1 ♗d8 21.♕e8**

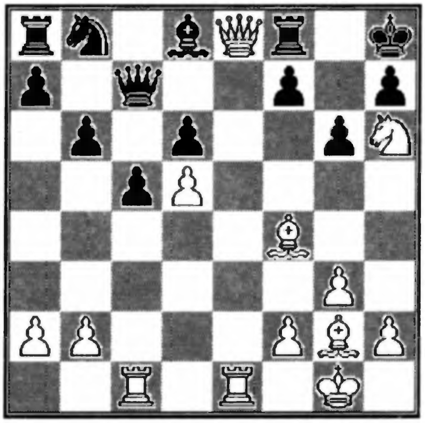

21... ♖e8 22.♖e8 ♔g7 23.♖g8 ♔f6 24.♖e1

1-0

(313) **E20**
De Jansa (P)
Weyns D.(B) 2405
IX Olympiad Prel. 1990

1.d4 ♘f6 2.c4 e6 3.♘c3 ♗b4 4.g3 c5 5.a3!?N [5.d5; 5.dc5; 5.♘f3! 0-0 6.♗g2 cd4 7.♘d4 d5 8.♕b3 ♗c3 9.♕c3 e5 10.♘b3 d4 (10...♘c6=) 11.♕a5 ♕e7= (11...♕e8=)] **5...♗c3?!** [5...♗a5!? △ 6.dc5 ♗c3 7.bc3 ♘a6] **6.bc3 ♘e4 7.♗g2? ♘c3? 8.♕d3 ♘a4 9.♕b3 ♕a5 10.♗d2 ♕a6 11.d5± e5 12.♘h3 d6?** [12...0-0! △ 13... f5 ⇆] **13.♘g5 ♗f5 14.h4! h5** [14...h6? 15.♘f7 ♔f7 16.♕f3] **15.0-0 ♖f8 16.f4 ♗g4 17.♘e4+- f5 18.♘d6 ♕d6 19.♕a4 ♕d7 20.♕d7 ♘d7 21.fe5 ♘e5 22.♗f4 ♘f7 23.d6!**

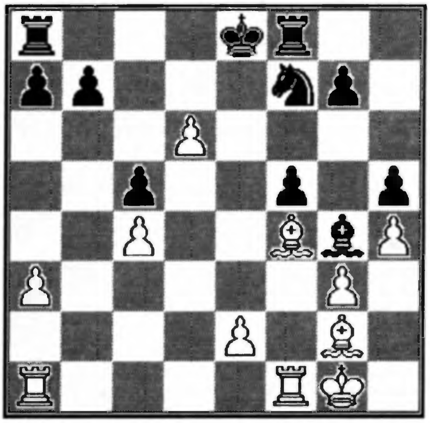

23... ♘d8 24.♖ab1 ♔d7 25.♖b5 ♖b8 26.♖c5 ♘c6 27.♖b1! ♖fc8 28.e4

Weyns

1-0

(314) **E21**
Pyshkin A.(SU) 2570
Flum G.(GER) 2360
V Baltic Sea Tournament 1989

1.c4 ♘f6 2.d4 e6 3.♘c3 ♗b4 4.♘f3 c5 5.g3 ♘c6 6.♗g2 ♘e4 7.♕d3 cd4 8.♘d4 ♘c3 9.bc3 ♘e5 10.♕c2 ♗e7 11.♕b3 0-0 12.♗f4 ♘g6 [12...♕c7 13.0-0 Gulko-Balashov, USSR 1983 13...d6=] **13.♗e3 ♕a5 14.0-0 ♕e5 15.♘b5 a6 16.♘a7!** [16.♗d4 ♕b8 17.♘a3 ♘e5! 18.c5 ♘g4=] **16...♗c5 17.♗d4!** [17.♗c5? ♕c5 18.♘c8 ♖fc8! 19.♗b7 ♖ab8 20.♖ab1 ♖c7-+] **17...♗d4 18.cd4 ♕d4 19.♘c8 ♖fc8 20.♗b7!** [20.♖fd1 ♕c4 21.♗b7 ♖ab8 22.♕c4 ♖c4 23.♗a6 ♖a4=] **20...♖cb8 21.♖fd1 ♕c5!** [21...♕a7 22.♖d7; 21...♕e5 22.♕b6!±] **22.♗a8** [22.♖d7? ♖a7! 23.♖ad1 ♘f8] **22...♖b3 23.ab3 ♕c8 24.♗g2 h6** [24...♘e5 25.♖d6 ♘c6 26.♗c6 dc6 27.♖a6+- (27.♖ad1+-)] **25.♖d6 ♕b8 26.♖d7 ♕b3 27.♖c1 ♕a3** [27...♘e5 28.♖d8 ♔h7 29.c5 ♕b2 30.♖dd1 ♕e2 31.c6 ♘c6 32.♗c6+-] **28.♖b1 ♘e5** [28...♕c5 29.♖b8 ♔h7 30.♖f7 ♕c4 31.♖bb7 ♕c1 32.♗f1 ♕a1 33.e3 a5 34.♔g2+-] **29.♖c7 g5** [29...♕a2 30.♖b8 ♔h7 31.♗e4 f5 32.♗d3 (32.♖bb7 ♕e2!) ♘d3 33.ed3 ♕a1 34.♔g2 ♕d4 (34...a5 35.♖a8 a4 36.♖d7! a3 37.♖da7+-) 35.♖bb7 ♕d3 36.♖g7 ♔h8 37.♖gd7+-] **30.c5 ♕a2 31.♖f1!**

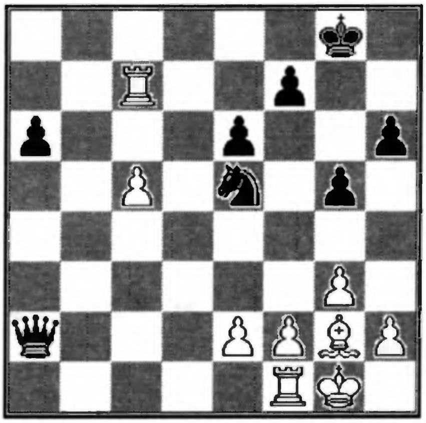

[31.♖b8 ♔g7 32.c6 ♕a1 33.♗f1 ♕a4∞] **31...♕c2 32.c6 ♘c4 33.♖b7! ♔g7 34.♖bb1! ♘d6 35.♖fc1 ♕e2 36.c7**

Pyshkin A.

1-0

(315) **E30**
Bangiev A.(SU) 2445
Astrakhantsev A.(SU)
XIX USSR Corr.Ch. Sf 1990

1.d4 ♘f6 2.c4 e6 3.♘c3 ♗b4 4.♗g5 c5 5.d5 h6 6.♗h4 ♗c3 7.bc3 e5 8.e3 ♕e7 9.♗d3 d6

10.♘e2 g5 11.♗g3 e4 12.♗c2 ♘bd7 13.h4 ♖g8 14.hg5 hg5 15.♕b1 b6?! [15...♔d8] **16.♕b5!?** [16.a4 ♗a6! 17.a5 ba5! (17...♗c4? 18.ab6 ♘b6 19.♕b6!) 18.♗a4?! ♗c4! 19.♕b7 ♖d8 (19...♗d5 20.♗c6 ♗c6 21.♕c6∞) 20.♕a7 ♔f8 21.♕a5 ♔g7∓] **16...♗b7 17.a4 a6** [17...♔d8 18.a5 a6 19.♕b3 b5 20.cb5 ♗d5 21.c4+-] **18.♕b3 a5 19.♕b5! ♗a6** [19...♔d8 20.♖b1 ♔c7 21.♘d4! cd4 22.c5→] **20.♕c6 ♖c8 21.♗d6!** [21.♕d6 ♕d6 22.♗d6 ♗c4∓] **21...♕d8** [21...♖c6 22.♗e7 ♗c8 23.♗f6 ♘f6 24.♖h6±] **22.0-0-0!!**

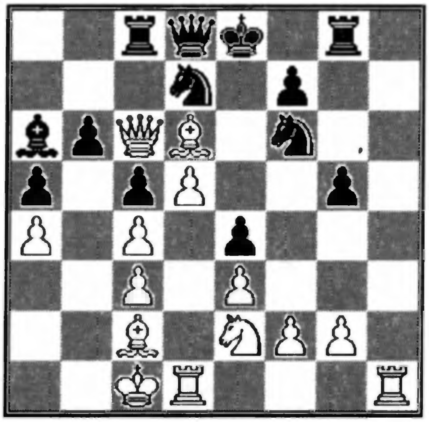

22... ♖c6 23.dc6 ♕a8!? [23...♗c4 24.♘g3] **24.cd7 ♔d7** [24...♘d7 25.♘g3 ∆ ♘f5] **25.♗c5** [25.♖h6!?] **25...♔c8 26.♗d4 ♘g4!? 27.♘g3!? ♘f2 28.♘f5 ♖d8** [28...♘h1 29.♗c4 ♕a7 (29...♕b8 30.♘e7+-) 30.♘d6 ♔b8 31.♗e5; 28...♘d1 29.♗e4! ♕a7 30.♘d6 ♔d7 31.♖d1+-] **29.♘e7 ♔d7 30.♘d5 ♕c6 31.♖df1 ♗c4?** [31...♘h1 32.♖f7 ♔e8 33.♖e7 ♔f8 34.♗g7 ♔g8 35.♘f6+-] **32.♘f6+- ♔c8 33.♖f2 ♖d4 34.cd4 ♗d3 35.♔b2 ♕d6 36.♗b3 ♕g3 37.♖h8** [37... ♔b7 38.♗d5 ♔c7 39.♘e4 +-]

Bangiev A.

1-0

(316) E30

Drake Diez De Rivera P.(E)
Serrano S.(E)
Corr. 1989

1.d4 ♘f6 2.c4 e6 3.♘c3 ♗b4 4.♗g5 [4.e3 ♘c6 5.a3!] **4...h6** [4...c5 5.d5 d6 6.e3 ed5 7.cd5 ♘bd7 8.♗d3 ♕a5 9.♘ge2 ♘d5 10.0-0 ♗c3 11.bc3 c4! 12.♗c2 0-0 13.♗h4 ♘c3 14.♘c3 ♕c3 15.♖c1 Rajkovic- Stoica, Sofia 1986] **5.♗h4 c5 6.d5 b5** [6...♗c3 7.bc3 d6 8.e3 ♕e7!? 9.♘e2!? ♘bd7 10.♗g3 ed5?! 11.cd5 ♘e4 12.c4 0-0 13.♖c1 ♘df6 14.♘c3 ♘c3 15.♖c3 ♘e4 16.♖b3 b6=] **7.e3 g5 8.♗g3 ♘e4 9.de6 ♘c3 10.ef7 ♔f7 11.♕f3 ♕f6 12.♕a8 ♘c6 13.a3 ♗a6**

14.♕h8 ♕h8 15.ab4 ♘e4 16.0-0-0 bc4 17.♖d7 ♔e6 18.♖c7 ♘b4 19.♖a7 c3 20.♖a6 ♘a6 21.♘f3 cb2 22.♔b1 ♘c3 23.♔b2 ♘a4

Crusi More R.

0-1

(317) E30

Bangiev A.(SU) 2445
Zhugda B.(SU)
Ukrainian Corr. Team Ch. 1990

1.d4 ♘f6 2.c4 e6 3.♘c3 ♗b4 4.♗g5 h6 5.♗h4 c5 6.d5 ♗c3 7.bc3 d6 8.e3 ♕e7 9.♗d3 e5 10.♘e2 g5 11.♗g3 e4 12.♗c2 ♘bd7 13.h4 ♖g8 14.hg5 hg5 15.♕b1 ♔d8 16.a4 a5 17.♖a2 ♔c7 18.♖b2!? [18.♖h6?! ♖a6 19.♕b5 ♔b8 20.♖b2 ♔a7 21.♕b3 ♘g4∓ Williams-Karpov, Ol 1974] **18...b6?!** [18...♖a6 19.♖b5 ♖e8!? (19...♘e5 20.♗e4 ♘c4 21.♖c5+-;19...♔b8 20.♘c1 ♔a7 21.♘b3 b6 22.♘d2± Bangiev-Shalinev, Simferopol 1988) 20.♘c1 (20.♘d4!?) ♘g4 21.♗d1 ♘df6 22.♗c2 (22.♘b3!? b6 23.♗e2!?) b6∞ Bangiev-Ionov, Budapest 1990] **19.♖b6!? ♘b6 20.♕b5 ♖a6** [20...♕d7 21.♕c5 ♔b7 22.♕d4!? (22.♗d6 ♘c4! 23.♗g3 ♕d5) ♘g4 23.0-0 f5 24.♖b1 ♖a6 25.c5 dc5

26.♕c5∞; 20...♕e8 21.♕c5 ♔b7 22.♗d6 ♗g4!? 23.♗c7! (23.♘d4 ♖g6) ♖a6 (23...♘a4 24.♗a4 ♕a4 25.0-0) 24.♘d4 ♘a4 25.♗a4 ♕a4 26.0-0 ♔a8 27.d6 ♗d7 28.♕e5∞; 20...♗d7 21.♕c5 ♔b7 22.♗d6 ♕e8 23.0-0!? ♕c8 (23...♖c8 24.♕d4 ♖c4 25.♕f6 ♖g6!) 24.♖b1! ♕c5 25.♗c5 ♖a6 26.♗d4] **21.♕c5 ♔d7** [21...♔b7 22.♗d6 ♕d7 23.♘d4∞] **22.♕b5** [22.♕c6 ♔d8 23.♗d6 (23.♖h6? ♘bd5!) ♕d7 24.♕c5 (24.♗c7 ♕c7 25.♕f6 ♕e7) ♘a4 25.♗a4 ♕d6] **22...♔d8** [22...♔c7? 23.c5] **23.♘d4 ♘a8** [23...♕d7 24.♖h6 ♖g6 25.♖h8 ♖g8 26.♖g8!? (26.♖h6=) ♘g8 27.♘c6 ♔e8 28.♗e4 ♘f6 29.♗d3 (29.♗f3 g4): A) 29...♘a8 30.e4 ♘c7 31.♕b8 ♖c6! (31...♖a8 32.♕b6 △ 33.♕d4) 32.dc6 ♕d8 33.c5!; B) 29...♘h5 30.♗h2 (30.e4 ♘g3 31.fg3 ♔f8! 32.c5 ♘a8 33.♕b8 ♖c6!) ♔f8 (30...f5 31.g4!) 31.g4!? (31.e4 ♘f4 32.♗f4 gf4 33.c5 ♘a8) ♕g4 (31...♘f6 32.♗f5;31...♘g7 32.e4) 32.♘b8∞] **24.♘c6 ♖c6 25.dc6** [25.♕c6 ♗b7 26.♕b5 ♘e8] **25...♘c7** [25...♘e8 26.♕a5 ♘ec7 27.0-0 ♖g6 28.♖d1 ♔e8 (28...f5 29.c5) 29.♕a7] **26.♕a5 ♖g6 27.c5!? dc5 28.♗e4!**

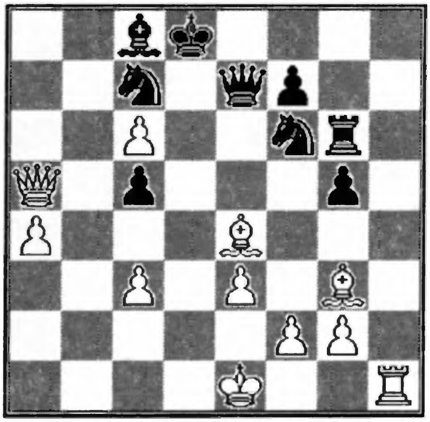

28... ♖g8 [28...♘e4? 29.♖h8] **29.♗b1** [29.♗f3? g4 30.♗e2 ♘e4] **29...♘fd5** [29...♘fe8 30.0-0 ♗g4 31.f3!] **30.0-0** [30.c4 ♘f4!] **30...f5 31.♗a2!** [31.♖d1 f4! 32.♖d5 ♔e8] **31...♗e6** [31...f4 32.♗d5 ♖h8 33.ef4 ♕h7 34.f3] **32.♗d5 ♗d5 33.♖d1 f4 34.♖d5 ♔e8 35.♖d7 ♕e4 36.♕b6**

Bangiev A.

1-0

(318) E30

Giulian P.M.(GB/S) 2395

Read M.(GB) 2440

John Kellner Memorial 1990

1.d4 ♘f6 2.c4 e6 3.♘c3 ♗b4 4.♗g5 h6 5.♗h4 c5 6.d5 b5!? 7.e3! [7.de6 fe6 8.cb5 d5 9.e3 0-0 10.♘f3 a6 11.ba6 ♗a6∞] **7...♗b7 8.de6 fe6 9.cb5 0-0 10.♘f3 ♕a5 11.♗f6 ♖f6 12.♕c1** [12.♕d2 a6 13.ba6 ♗f3 14.gf3 ♘c6 15.♗e2 d5 16.a3 d4!⇆] **12...a6 13.ba6 ♗a6!N** [13...♘a6=/∞] **14.a3 ♗f1 15.♔f1 ♗c3 16.♕c3 ♕b5 17.♔g1 ♘c6 18.h4 ♖a4 19.♖h3 ♖c4** [19...♖g4 △ ♖fg6] **20.♕d2 d5 21.♖c1 ♖f7!** [21...♘a5 22.♖c3! △ ♘e5] **22.♖c3 ♖e7 23.♖g3 ♖c3 24.♕c3 e5** [24...♖b7? 25.♔h2 ♕b2 26.♖g7±] **25.♕d2! d4!** [25...♕c4 26.♖g6 ♖c7 27.♖c6!] **26.ed4 cd4 27.♖g6** [27.♕h6 d3 28.♖g6∞] **27...d3 28.♕h6 ♘d4!**

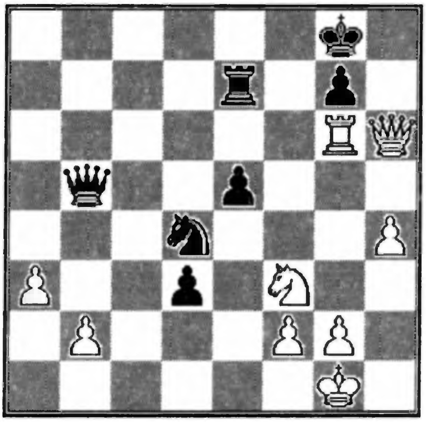

29.♘g5 ♕c4 30.♕h7 [30.♘e4? ♘f5! 31.♘f6 ♔f7 32.♕h5 ♕c1 33.♔h2 gf6!; 30.♘h7? ♕f7! 31.♘f6 (31.♘g5 d2! 32.♕h7 ♔f8 33.♕h8 ♕g8 34.♘h7 ♔f7 35.♘g5 ♔g6!) ♕f6 32.♖f6 gh6-+] **30...♔f8 31.♕h8** [31.♘e6? ♘e6-; 31.♖f6 gf6 32.♕h8 ♕g8 33.♕f6 ♔e8; 31.♖d6 ♘e2! 32.♔h2 ♕f4 33.♔h1 (33.♔h3 ♘g1#) ♕c1 34.♔h2 ♕g1 35.♔h3 ♕h1 36.♔g4 ♕g2 37.♔f5 g6-+] **31...♕g8 32.♕g8** [32.♕h5 ♕c4 33.♘h7? ♔e8!! (33...♔f7 34.♖f6 ♔g8 35.♖f8#;33... ♔g8 34.♘f6 ♔f7 35.♖g5+-): A) 34.♖c6 ♕f7: A1) 35.♖c8 ♔d7 36.♕g4 ♖e6 (36...♘e6 37.♖c3±;36...♕f5 37.♕f5 ♘f5 38.♖c3-) 37.♖a8! △ ♖a7, ♘f8; A2) 35.♕f7+-; B) 34.♖g7 ♔d8 35.♖e7? ♘e2 36.♔h2 ♕f4 37.♔h1 ♕c1 38.♔h2 ♕g1-+] **32...♔g8 33.♖d6 ♖e8** [33...d2?? 34.♖d8-] **34.♘f3 ♖c8 35.♔h2** [35.♘e5 d2 36.♖d4 ♖c1 37.♔h2 d1♕ 38.♖d1 ♖d1∞] **35...♖c1 36.b4** [36.♔h3 ♖c4! 37.b3 ♖c1 (37...♘f3 38.gf3 ♖c3=) 38.a4 ♖b1! (38... ♘f3 39.gf3 ♖c3 40.b4+-) 39.♘e5 d2 40.♖d4 d1♕ 41.♖d1 ♖d1∞] **36...♖c4 37.b5** [37.♔h3 ♘f3 38.♖d3 ♘d4∓] **37...♘f3 38.gf3 ♖d4 39.♖d4 ed4 40.b6 d2 41.b7 d1♕ 42.b8♕ ♔h7** [42...♔f7?!

43.♕e5 ♕d2? 44.♕f5 ♔e7 45.♕e5 ♔d7? (45...♔d8 46.♕d6=) 46.♕g7 ♔c6 47.♔g2 d3 48.h5 ♕c2 49.h6 d2 50.♕c3 ∆ 50... ♔b6 51.♕b3 ♔c6 52.h7 d1=♕ 53.♕d1 ♕d1 54.h8=♕+-] **43.♕e5 d3 44.♕h5**

Bryson D.

1/2-1/2

(319) E32

Jezek J.(CS) 2470

Krecmer M.(CS) 2415

CS Ch. 1989/90

1.c4 ♘f6 2.♘c3 e6 3.d4 ♗b4 4.♕c2 d6 [4...0-0 5.a3 ♗c3 6.♕c3: A) 6...b6 7.♗g5 ♗b7 8.♘h3 h6 9.♗h4 d5 (9...d6 10.f3 ♘bd7 11.e3 c5 12.dc5 bc5 13.♗e2 a5 14.b3 ♖e8!? 15.0-0 ♕b6 16.♖fd1 e5!∓ Steingrimsson-Arnason, Island Ch. 1990) 10.cd5 ed5 11.e3: A1) 11...c5 12.dc5 (12.♗f6 ♕f6 13.dc5 ♕c3 14.bc3 bc5 15.♖b1 ♗c6=;12.♗d3 cd4!? 13.♕d4 g5 14.♗g3 ♘c6 15.♕a4 d4 16.0-0-0!?∞ Stohl): A11) 12...g5! 13.♗g3 d4 (13...♘e4!? 14.♕c2 bc5∞ Psakhis) 14.♕d4 ♕d4 15.ed4 ♖e8 16.♗e5□ ♘bd7 17.0-0-0□ ♘e5 18.de5 ♖e5 19.cb6 ♗e4=∞ 20.b4□ ♖c8 21.♔b2 ab6 22.♗a6! ♖c2 23.♔b3 ♖c7! 24.♖hc1 b5 25.f3 ♗c2 26.♔b2 ♗d1 27.♖e5 ♖c2 28.♔a1 ♖g2 29.♗b5 ♖h2 30.♘g1∞ Stohl; A12) 12...d4!? 13.♕d4?! (13.♗f6 dc3! 14.♗d8 cb2 15.♖b1 ♖d8 16.♖b2 ♘d7! 17.cb6 ab6= Vajser-Lobron, Paris 1990) ♕d4 14.ed4 ♖e8 15.♔d2 g5 16.♗g3 ♘c6∓ Flear-Hellers, San Bernardino 1990; A2) 11...♖e8 12.♗d3 c5 13.0-0 c4 14.♗c2 ♘c6 15.f3 b5 16.♘f2 a5 17.♘g4± Maric A.-Kahiani, Borzomi 1990; B) 6...♕e8 7.f3 d6 8.♗g5 ♘bd7 9.e3! e5 10.0-0-0 b6 11.♗d3 ♗b7 12.♗f5 e4! 13.♔b1! h6 14.♗h4 g6 15.♗h3 b5!? 16.d5! ♕e5! 17.♕e5 de5 18.c5 g5 19.c6 gh4 20.cb7 ♖ab8 21.fe4 ♖b7 22.♘f3∞ Bareev] **5.a3 ♗c3 6.♕c3 0-0 7.♗g5 h6** [7...♘bd7 8.e3 e5 9.♗d3 ed4 10.ed4 ♕e8 11.♘e2 ♘e4 12.♕c1± Sokolov-Conquest, Vrnjacka Banja 1990] **8.♗h4 ♘bd7 9.e3** [9.0-0-0! ♕e8 10.e3 b6 11.♘f3 ♗b7 12.♘d2 ♖c8 13.f3 c5∞] **9...e5** [9...g5 10.♗g3 ♘e4 11.♕c2 f5 12.f3 ♘g3 13.hg3 ♕f6 14.♗d3 b6 15.♘e2 ♗b7 16.0-0-0 c5 17.♖h2! cd4 18.♖dh1 ♔g7 19.♘d4 ♘c5 20.♗f5! ef5 21.♖h6 ♕e5 (21...♕h6 22.♘f5 ♖f5 23.♖h6 ♔h6 24.♕f5± Stohl) 22.♕c3± Stohl; 9...b6 10.♗d3 ♗b7 11.f3 c5 12.♘e2 cd4 13.ed4 ♖c8 14.b4 e5 15.0-0 b5 16.c5! ed4 17.♘d4 dc5 18.♘f5! cb4!? 19.♕b4 ♖c5! 20.♖ae1=∞ Gulko] **10.♘f3** [10.♗d3 ♖e8 11.♘e2 ed4 12.ed4 ♘f8 13.♕c2 ♗g4 14.f3 ♗h5 15.0-0 ♗g6 16.♘c3 ♗d3 17.♕d3 ♘g6 18.♗f6 ♕f6 19.f4!± Sokolov- Wilder, Haninge 1989] **10...ed4** [10...♖e8 11.♗e2 ♕e7 12.0-0 ♘f8 13.♖fe1= Larsen-Ree, Beverwijk 1967] **11.♕d4 ♕e7 12.♗e2 b6 13.b4 ♗b7 14.0-0 a5 15.♘d2 ♕e6 16.f3 ab4 17.ab4 d5 18.c5 bc5 19.bc5 ♗a6 20.♖a6 ♖a6 21.♗a6 ♕a6 22.e4 ♕c6 23.e5 ♘h7 24.f4 ♖a8 25.♖c1**

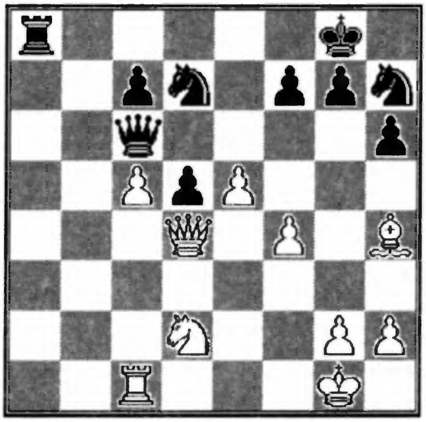

25... ♖a4 26.♕e3 d4 27.♕f3 ♕f3 28.♘f3 g5 29.♗g3 g4 30.c6 ♘b6 31.♘h4 ♘d5 32.♘f5 h5 33.♖d1 ♘c3 34.♖d3 ♘f8 35.♘d4 ♖d4 36.♖c3 h4 37.♗h4 ♖f4 38.♗f6 ♘e6 39.h4 ♔h7 40.♔h2 ♔g6 41.♔g3 ♖e4

1/2-1/2

(320) E41

Owen K.J.(GB/E)

Bowyer K.J.(GB/E) 2435

British Corr. Ch. 1988/89

1.d4 ♘f6 2.c4 e6 3.♘c3 ♗b4 4.e3 c5 5.♗d3 ♘c6 [5...b6 6.a3 ♗c3 7.bc3 ♗a6 8.♘e2 0-0 9.♘g3 ♕c7 10.d5 ed5 11.cd5 ♗d3 12.♕d3 d6∞] **6.a3** [6.♘f3 ♗c3 7.bc3 d6 8.0-0 e5 9.♘d2 0-0 (9...♕e7?! 10.d5 ♘b8 11.e4 ♘bd7 12.♖e1 0-0 13.♘f1 ♘e8 14.♘g3 g6 15.♗h6 ♘g7 16.♕d2± Vaganjan-Jusupov, Barcelona 1989) 10.d5 ♘e7 11.e4 h6!? 12.♖e1 ♘h7! 13.♘f1 f5= Balasov-Vaganjan, USSR Ch. 1989; 6.♘ge2 cd4 7.ed4 d5 8.cd5 ♘d5 9.♗c2 ♗d6 10.♘e4 ♗b4! 11.♘4c3 ♗d6 12.♘e4 1/2-1/2 Sokolov-Benjamin, Wijk aan Zee 1989] **6...♗c3 7.bc3 d6** [7...d5 8.cd5 ed5 9.♘e2 ♕a5?! 10.0-0 cd4

11.ed4 0-0 12.f3! h6 13.♗f4 ♖e8 14.♕d2± Sokolov-Inkiov, Saltsjobaden 1987/88] **8.♘e2** [8.e4 0-0 9.♘e2 e5 10.d5 ♘a5 11.♘g3 b6 12.0-0 ♖e8 13.♖a2 ♘d7 14.♘f5 ♘f8 15.♘e3 ♘g6 16.g3 ♗h3 17.♖e1 ♖b8 18.f3 h5 19.♖f2 ♖b7 20.♔h1 ♕f6 21.♗d2 h4 22.♖g1 ♗c8 23.♗c2± Keene-Ardiansyah, Jakarta 1979] **8...e5 9.0-0 h6** [9...e4 10.♗b1 0-0 (10...♗f5 11.♘g3 ♗g6 12.f4 ef3 13.♕f3 0-0 14.♘f5 ♖e8 1/2-1/2 Trapl-Spiridonov, Decin 1975) 11.♘g3 ♖e8 12.f3 ef3 13.♕f3 (13.gf3 ♘a5 14.♗d3 d5 15.cd5 cd4 16.ed4 ♘d5!∞) ♕e7 14.e4 cd4 15.♗g5 ♘e5 16.♕d1 dc3 17.♗f6 gf6 18.♕c1 ♔h8∞ Szabo-Teschner, Helsinki Ol 1952] **10.d5 ♘e7** [10...♘a5?! 11.e4 0-0 12.♘g3± Seresevski-Kuprejcik, USSR 1974] **11.♘g3 0-0 12.♕c2 ♗d7 13.a4 b6 14.f4 ef4 15.ef4 ♕c7 16.f5 a6 17.♕e2 b5 18.♘h5 ♘h5 19.♕h5 f6 20.ab5 ab5 21.♖a8 ♖a8 22.♗h6**

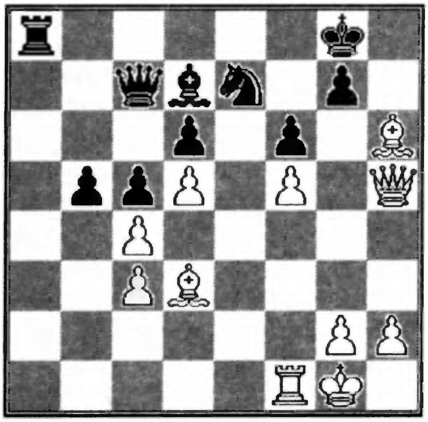

22... gh6 23.♖f4 ♗e8 24.♕h6 bc4 25.♕f6 cd3 26.♖h4 ♖a1 27.♔f2 ♖a2 28.♔f3 ♘g6 29.fg6 ♕g7 30.♕e6 ♗f7 31.♕c8 ♗e8 32.♕e8 ♕f8 33.♕f8 ♔f8 34.♔e3 ♖g2 35.♔d3 ♖g6 36.♖e4 ♔f7 37.h3 ♖g5 38.c4 ♖g3 39.♖e3 ♖g6 40.♖e6 ♖g3 41.♔c2

1-0

(321) E41

Owen K.J.(GB/E)
Thorn J.D.(GB/E) 2375
British Corr. Ch. 1988/89

1.d4 ♘f6 2.c4 e6 3.♘c3 ♗b4 4.e3 c5 5.♗d3 ♘c6 6.a3 ♗c3 7.bc3 e5 8.♘e2 0-0 9.0-0 d6 10.e4 ed4 11.cd4 cd4 12.♗g5 ♕e7 13.f4 ♗g4 14.♖a2 b6 15.♕e1 h6 16.♗h4 ♗e2 17.♖e2 ♖fe8 18.♕g3 ♕e6 19.e5 de5 20.♗f6 ♕f6 21.fe5 ♕g5 22.♕f3 ♘e7 23.g3 h5 24.h4 ♕h6 25.♕f7 ♔h8 26.e6

1-0

(322) E41

Svensson J.(S)
Van De Craen R.(B)
Corr. 1990

1.d4 ♘f6 2.c4 e6 3.♘c3 ♗b4 4.e3 c5 5.♗d3 ♘c6 6.♘f3 ♗c3 7.bc3 d6 8.e4 [8.♖b1 0-0 9.0-0 e5 10.♘g5 ♕e7 11.♕c2 h6 12.♘h7 ♘h7 13.♗h7 ♔h8 14.♗e4 ♘a5 15.♗d5 Christiansen-Seirawan, Buenos Aires 1981; 8.♕c2 e5 9.0-0 0-0 10.♘g5 h6 11.♘e4 b6 12.♘f6 ♕f6 13.♗e4 ♗b7 14.dc5 dc5 15.♗d5 ♖ad8 16.e4 ♘a5 17.f4?! ef4 18.♗f4 ♕g6 Sande-Csom, 1980; 8.0-0 e5 9.♘d2 (9.♘g5 0-0 10.f4 ed4 11.cd4 cd4 12.ed4 ♘d4 13.♗b2 ♘f5 14.♕c2 ♘e3 15.♗h7 ♔h8 16.♕d3 ♘f1 17.♖f1 ♗g4! 18.♗h1 ♕e7∓) 0-0 10.d5 ♘e7 Hansen-Hjartarsson, Gausdal 1985 11.♕c2 (11.f3 ♗f5! 12.e4 ♗d7 13.♕c2 ♘h5! Pinter-Timman, Las Palmas 1982) g6! 12.f4 ♘g4 13.♘f3 ef4 14.ef4 ♘f5 15.♖e1 Keene-Browne, Indonesia 1982] **8...e5 9.d5** [9.h3 0-0 (9...h6 10.♗e3 b6 11.d5 ♘e7 12.♘d2 ♘g6 13.g3 0-0 14.♔f1 ♘e8 15.♔g2 ♘e7 16.f3 f5∞ Portisch-Browne, Tilburg 1982) 10.0-0 b6 11.♖e1 ♔h8 12.♖b1 ♕e8 13.♖b2 ♗a6 14.d5 ♘a5 15.♘h4!! ♗c4 16.♗b1 ♕d7 17.f4 ♘g8± Gligoric-Larsen, Bugojno 1982] **9...♘e7 10.♘h4** [10.♖b1 ♕c7 (10...h6 11.h4 ♕c7 12.♘h2 h5 13.♘f1 ♗d7 14.♘g3 0-0-0 15.♗g5 ♘eg8 16.0-0 ♖f8∞ Gligoric-Nikolic, Jugoslavia 1982) 11.♘h4 h6 12.g3 g5 13.♘g2 ♗h3 14.♘e3 ♕d7∞ Gligoric-Van der Wiel, Novi Sad 1982; 10.0-0 ♘g6! 11.♘e1 0-0 12.g3 ♗h3 13.♘g2 ♘e8∓ Gligoric-Timman, Bled/Portoroz 1979; 10.g3 h6 11.♘h4 g5 12.♘g2 ♕a5 13.♕b3 ♗h3 14.0-0 0-0-0 15.♖b1 ♕c7 16.f3 ♔b8 17.♖f2 ♖hg8 18.♘e3 ♗c8 19.♔f1± Najdorf-Huebner, Wijk aan Zee 1971; 10.♘d2 ♘g6 11.h4 h5 12.g3 ♕a5 13.♕c2 ♗d7 14.a4 0-0-0 15.♘f1 ♖de8! 16.♖a3 ♘e7= Petrosian T.-Cebalo, Vrshac 1981; 10.♘g1 h5 11.h4 ♕c7 12.f3 ♗d7 13.♕b3 0-0-0 14.♖b1 ♔b8 Sinesh-Cebalo,

Vrbas 1982] **10...h6 11.g3 g5 12.♘g2 ♗h3 13.0-0** [13.♘e3 ♕d7 14.f3 0-0-0 15.♖b1 ♔b8 16.♖b2 h5! 17.♖f2! ♖df8 18.♖g1 ♘h7 19.g4 ♘g6 20.♖g3 ♘f4 21.♘f5 hg4 22.fg4 ♘f6 23.♗c2 ♖h7 24.♗e3 ♖fh8 25.♕d2 ♖h4!∓ Huebner-Timman, Tilburg 1981] **13...♕d7 14.a4 0-0-0 15.f3 ♔b8 16.♖f2 ♔a8 17.a5 ♘e8** [∆ 18... f5 Parma] **18.♖b2 f5 19.♗c2 ♗g2 20.♔g2 fe4 21.♗e4 ♘f6 22.♗c2 ♖hf8 23.a6? b6 24.♗d2 ♖f7 25.♕e2 ♖df8?** [25...♖g8] **26.♖bb1 ♕c8 27.♖h1 ♖g8 28.h4?!** [28.h3] **28...gh4 29.♖h4 ♖fg7 30.♖h3** [30.♕f2! A) 30...h5! 31.♖h3 ♘f5 32.♗f5 ♕f5 33.♖ah1 e4 34.fe4 (34.f4 ♘g4 35.♕e1∞) ♕f2 35.♔f2 ♖g3 36.♖g3 ♖g3 37.♔g3 ♘e4-+; B) 30...♘f5 31.♗f5 ♕f5 32.♗h6! ♖g3 33.♕g3 ♖g3 34.♔g3 ♘h5 35.♔g2!; 30.♗e1 ♘f5 31.♗f5 ♕f5 32.♗f2 ♘h5 33.♕e1 ♘f4 34.♔h2 ♕c2 35.gf4 ♖g2 36.♔h1 ♖f2 37.♖h6 ♖f3∓; 30.g4 h5 31.g5 ♘f5 32.♗f5 ♕f5 ∆ 33... ♖g5] **30...♘f5!**

31.♗f5 [31.♗e1 h5 32.♗f2 h4 33.g4 ♘h5 34.♗e3 ♘e3 35.♕e3 ♘f4 36.♔h2 ♘h3 37.♔h3 ♖g4-+; 31.g4 e4! 32.♗e4 (32.fe4 ♘g4 33.ef5 ♘e3 34.♔f2 ♘c2-+) ♘g4 33.fg4 ♖g4 34.♔f2 ♘h4 ∆ 35... ♖e4, ♕h3] **31...♕f5 32.♗h6? ♕h3 33.♔h3 ♖g3 34.♔h4 ♖3g6 35.♕e3 ♖h8 36.♕g5 ♖hh6 37.♕h6 ♖h6 38.♔g5 ♘g8 39.f4! ♔b8 40.fe5** [40.f5? ♔c7 41.♖b1 ∆ ♖b6 41...♖h2 42.♖f1 ♖g2 43.♔h4 ♘f6-+] **40...de5 41.♖f1** [41.♖e1 ♔c7 42.♖e5 ♔d7-+] 41...♖h2

1/2-1/2

(323) **E42**

Timson P.F.(GB/E) 2520

Carniol J.L.(F) 2440

IX Olympiad Prel. 1990

1.d4 ♘f6 2.c4 e6 3.♘c3 ♗b4 4.e3 c5 5.♘ge2 cd4 6.ed4 0-0 [6...d5 7.c5 ♘e4 (7...e5 8.a3 ♗c3 9.♘c3 ed4 10.♕d4 0-0 11.♗b5 ♗d7 12.0-0 ♗b5 13.♘b5 ♘c6 14.♕d3 ♘e4 15.♗e3 ♘e5!? 16.♕d4 ♘c6 17.♕d1 ♖e8 18.♖c1 a6 19.♘d4 ♕f6 20.♘c6 bc6 21.♗d4 ♕g6 22.h4 ♕h6 23.♕g4 ♘d2 24.♖fe1 ♘b3 25.♖cd1 ♘d4 26.♖d4 ♕f6= Seirawan) 8.♗d2: A) 8...♘d2 9.♕d2 ♕d7 (9...a5 10.a3 ♗c3 11.♘c3 a4 12.♗d3 b6 13.cb6 ♕b6 14.♗c2! ♗d7 15.0-0 0-0 16.♖fe1 g6 17.♖e3!± Lautier-Judasin, Manila Izt 1990) 10.a3 ♗a5 11.b4 ♗d8 12.g3 0-0 13.♗g2 b6 14.0-0 ♗a6! 15.a4 ♗c4 16.b5 bc5 17.dc5 ♗a5! 18.c6 ♘c6 19.bc6 ♕c6 20.♖fc1 ♖fc8 21.♘d4 ♕c5⩱ Rotstejn; B) 8...♘c6!? 9.♘e4 de4 10.♗b4 ♘b4 11.♘c3 f5 (11...♕d4 12.♕d4 ♘c2 13.♔d2 ♘d4 14.♘e4 0-0 15.♔c3=) 12.♗b5 (12.♕a4!? ♘c6 13.0-0-0∞) ♗d7 13.0-0 ♗b5 14.♘b5 0-0 15.f3 e3 (15...♘d5 16.fe4□ ♘e3 17.♕b3 ♘f1 18.♕e6 ♔h8 19.♖f1 fe4 20.♘d6 ♖f1 21.♔f1 ♕f8 22.♔e2 ♕f4=) 16.f4 ♕f6 17.♕a4 a6 (17...♘d5?! 18.♖ae1 ♖fd8 19.♘c3±) 18.♘c7 e2 19.♖f2 ♕d4 20.♘e6 ♕c3? (20...♕d2 21.♕b3 e1♕ 22.♖e1 ♕e1 23.♖f1 ♕d2 24.♖d1 ♕c2-+) 21.♖e1 ♕e6 22.♕b4 ♕a2 23.♖fe2 ♕d5 24.♖e5 ♕c6 25.♖e7+- Bareev-Aseev, USSR Ch. 1990] **7.a3 ♗e7 8.g3** [8.d5 ed5 9.cd5 ♖e8 10.d6 ♗f8 11.g3 ♖e6 (11...b6 12.♗g2 ♘c6 13.0-0 ♗a6 14.a4 ♖c8 15.♘b5 ♖e6 16.♗f4 ♘h5 17.♗d5! ♘f4 18.♘f4 ♖f6 19.♖e1 ♘b4 20.♗b3 ♖c5 21.♖e4!± Cebalo- Kotronias, Kavala 1985) 12.♗f4: A) 12...♘h5 13.♗e3 ♖d6 14.♕c2 ♘c6 15.♗g2 ♘f6 16.0-0 ♖e6 17.♖ad1 d6 18.♘d4 ♘d4 19.♗d4 ♖e8 20.♖c1!? (20.♗f6 ♕f6 21.♘d5 ♕d8 22.♘c7 ♗f5! 23.♕f5 ♕c7 24.♕b5∓ Makarov;20.♕b3!? g6! 21.♘d5 ♗g7) ♘d7 21.♘b5 ♘c5 22.♘d6 ♕d6□ 23.♗c5 ♕c5 24.♕c5 ♗c5 25.♖c5 ♖e7! 26.f4 (26.♖fc1 ♗e6 27.♖c7 ♖c7 28.♖c7 ♖c8 29.♖b7 ♖c1 30.♗f1 g5) g6 27.h3 ♗e6 28.g4 ♖d8 29.f5 gf5 30.gf5 ♗a2 31.f6 ♖e2∞ Xu Jun; B) 12...♕b6 13.♗g2! ♘c6 (13...♗d6?! 14.♘a4 ♕c7 15.♖c1 ♘c6 16.♘c5 ♖e2 17.♕e2 ♗f4 18.gf4 ♕f4 19.♕e3!±) 14.0-0 h6 15.b4 g5 16.♗e3 ♕d8 17.♗c5!± Semkov-Spasov, Bulgaria 1989] **8...d5 9.c5 b6 10.b4 bc5 11.dc5 a5 12.♖b1 ♘c6 13.♗g2 ♖b8 14.♘d4 ♘d4 15.♕d4 ♘d7 16.0-0 ♗a6 17.♖d1**

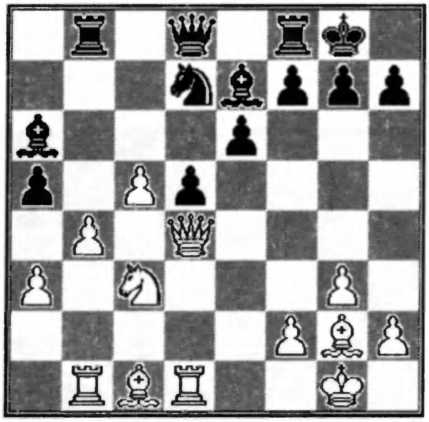

17... ♗f6 18.♕d2 ab4 19.ab4 ♘e5 20.♔h1 ♘g4 21.♔g1 ♘e5 22.♔h1 ♘g4

1/2-1/2

(324) E43

Shapiro M.(US)
Woodworth R.(US)

American Postal Chess 20Th Anniversary 1990

1.d4 ♘f6 2.c4 e6 3.♘c3 ♗b4 4.e3 b6 5.a3 [5.♗d3 ♗b7 6.♘f3 0-0 7.0-0 c5] **5...♗c3 6.bc3 ♗b7 7.♘f3 0-0 8.♗d3 ♘e4 9.0-0 f5 10.♕c2 d6 11.♘d2 ♘f6 12.d5!? ed5 13.♗f5 dc4** [13...♕e7!?] **14.♗e6 ♔h8 15.♗c4 ♘bd7 16.♘b3 ♘e5 17.♗e2 ♕d7 18.♘d4 ♖ae8 19.f3 ♘d5 20.c4 ♘f6 21.e4 ♕f7 22.♗b2 a5 23.♘f5!? ♘f3?! 24.♗f3** [24.gf3? ♕g6 25.♔h1 ♘e4!?] **24...♕g6 25.♖ae1 ♖f7 26.♗f6 ♖f6 27.♘g3 ♖ef8 28.♕e2 ♗a6 29.♖c1 ♕g5 30.♘f5 g6 31.♘e3 ♕c5 32.♕d3 b5 33.♔h1 bc4 34.♕c3!**

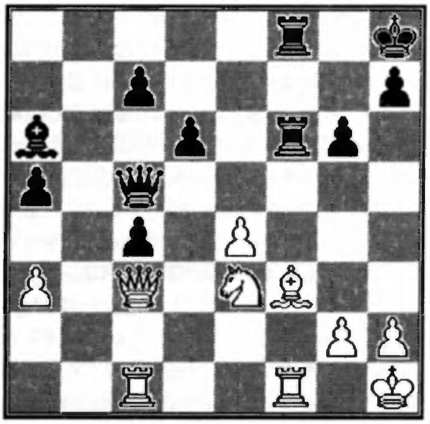

34... ♔g8 35.♘g4! ♕g5 □ 36.♘f6 ♖f6 37.♗e2 ♖f1 38.♖f1

Voth J.

1-0

(325) E44

Hollis A.(GB/E) 2595
Palmo P.(SF) 2500

X Olympiad 1990

1.d4 ♘f6 2.c4 e6 3.♘c3 ♗b4 4.e3 b6 5.♘ge2 ♘e4 [5...♗a6 6.a3 ♗e7 7.♘f4 d5 8.cd5 ♗f1 9.♔f1 ♘d5 10.♘cd5 ed5 11.♕h5 ♗g5!? 12.e4! ♗f4 13.♗f4 ♘c6!□ 14.♖c1 ♘e7 15.♗c7 ♕d7 16.ed5 0-0 17.d6 ♘f5 18.♕f3! ♖ac8 19.♕c6 ♖fd8! 20.♕d7 ♖d7 21.♖d1 ♘d6 22.♗d6 ♖d6 23.♔e2 ♖c2 24.♖d2 ♖d2 25.♔d2 ♖d4 1/2-1/2 Saeed-Timman, Taxco/Montetaxco Itz 1985] **6.♕c2** [6.♗d2 ♘d2 7.♕d2 ♗b7 8.a3 ♗e7 9.d5 ed5 10.♘d5±] **6...♗b7 7.a3 ♗c3 8.♘c3 f5** [8...♘c3 9.♕c3 ♕h4!? 10.b3 0-0 11.♗b2 f6 12.d5! ed5 13.♖d1! d4 (13...dc4?! 14.♖d4 ♕g5 15.♕c4 ∆ ♕c7) 14.♖d4 ♕h5 15.♗e2 ♕g6 16.♖g4± Sokolov-Korchnoi, Novi Sad Ol 1990] **9.b3** [9.d5 ♘c3 10.♕c3 ♕e7 11.♗e2 0-0 12.0-0±] **9...0-0 10.♗b2 d6 11.0-0-0 ♕e7 12.f3 ♘c3 13.♕c3 ♘d7 14.♗d3 e5 15.de5 ♘e5 16.♗c2 ♖ae8 17.h4 a5 18.♖d4 ♘c6 19.♖f4 ♕e3 20.♕e3 ♖e3 21.♖f5 ♖f5 22.♗f5 ♘e7 23.♗c2**

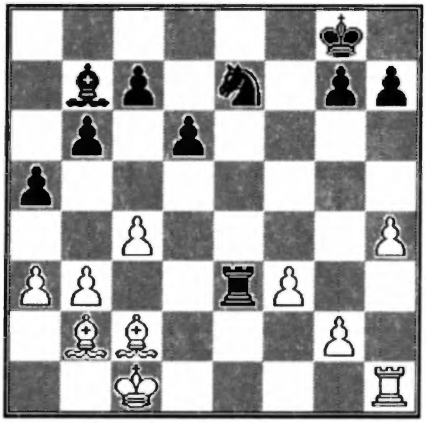

23... ♖e2 24.♖g1 d5 25.♔d1 ♖e6 26.♖e1 ♖e1 27.♔e1 dc4 28.bc4 ♘c8 29.c5 bc5 30.♗c3 ♘b6 31.♗a5 g6 32.♗d2 c4 33.♔f2 ♘d5 34.♗e4 ♔f7

35.♗d5 ♗d5 36.♔e3 c3 37.♗c3 h5 38.♔d4 ♔e6 39.♗a5 ♗a2 40.♗c7 ♔d7

1/2-1/2

(326) **E44**
Christensen B.(DK) 2515
Borwell A.P.(GB/S) 2310
IV EU Sf 2 1990

1.d4 ♘f6 2.c4 e6 3.♘c3 ♗b4 4.e3 b6 5.♘ge2 ♗b7 6.a3 ♗e7 7.d5 0-0 8.♘g3 [8.e4 ♖e8 9.♘g3 ed5 10.cd5±] **8...d6 9.♗e2 ♘bd7 10.0-0 c6 11.e4 ed5 12.ed5 cd5 13.cd5 ♖e8! 14.♘f5 a6 15.♕d3 ♗f8 16.♕g3 ♔h8 17.♘d6 ♗d6 18.♕d6 ♘d5! 19.♘d5 ♖e2 20.♗e3 ♘e5 21.♕e5 ♕d5 22.♕g3 ♖e8!** [△ ♖8e3] **23.♖fe1 ♖e1 24.♖e1 h6 25.♗d2**

1-0

(327) **E58**
Tirabassi M.(I) 2505
Taksrud V.(N) 2305
X Olympiad Final Bd 6 1990

1.d4 ♘f6 2.c4 e6 3.♘c3 ♗b4 4.e3 0-0 5.♗d3 d5 6.♘f3 c5 7.0-0 ♘c6 8.a3 ♗c3 9.bc3 ♕c7 10.cd5 [10.♗b2 dc4 11.♗c4 e5=] **10...ed5 11.♘h4** [11.h3 ♘e7?! 12.dc5 ♕c5 13.a4 ♖e8 14.♗a3 ♕c3 15.♘d4 ♗d7 16.♕b1! ♕c8 17.♖c1 ♘c6 18.♘b5 ♗h3!? 19.gh3 ♕h3⩱] **11...♘e7** [11...♕a5 12.♗b2 (12.♗d2!? ♘e4 13.♗e1∞) ♖e8 13.♕c1 ♗d7 14.♘f5?! (14.f3 ♖ac8 15.♕e1 cd4 16.cd4 ♕e1 17.♖fe1 ♘a5⇆) ♕c7 15.♘g3 ♘a5 16.♕d1 ♖ad8 17.♖e1 ♘e4∓ Portisch- Beljavskij, Amsterdam 1990; 11...c4 12.♗c2 (12.♗b1 ♘e4 13.♕c2) ♘e4 13.♕h5 (13.♗d2 ♕e7 14.g3 ♗h3 15.♘g2 f5 16.f3 ♘d6=) ♘e7 14.♗e4 de4 15.f3 g6 16.♕h6 ♕c6! 17.a4 ♘f5 18.♘f5 ♗f5 19.fe4 ♗e4 20.♗a3 ♗g2 21.♖f4 f5 22.♗f8 ♖f8⩱ Ionescu-Abramovic, Avoine 1989] **12.g3** [12.a4 ♖e8 13.♗a3 c4 14.♗c2 ♘g6 15.♘f5 ♘e4 16.♕h5!? ♘c3 17.♘g3! b5 18.f4!±] **12...♗h3** [12...c4 13.♗c2 ♘g6 14.♘g2 ♘e4 15.♗b2± Portisch-Rubinetti, Palma de Mallorca 1970] **13.♖e1 ♘g6** [13...♕d7 14.f3 ♘g6 15.♘g2 cd4! 16.cd4 ♗f5 17.♗f1 ♖ac8 18.♖a2 ♖c7 19.g4 ♖fc8! 20.♗d2 ♗c2 21.♕a1 ♗b3 22.♖b2 ♗c4∓ Lin Welguo-Ivanchuk, Adelaide 1988] **14.♘g2 c4 15.♗c2 ♘e4 16.♗b2 ♕d7 17.f3 ♘g5 18.♗c1 ♗g2 19.♔g2 ♕h3 20.♔h1 f5 21.♖f1 ♖f6 22.♕e2 ♖e8 23.e4**

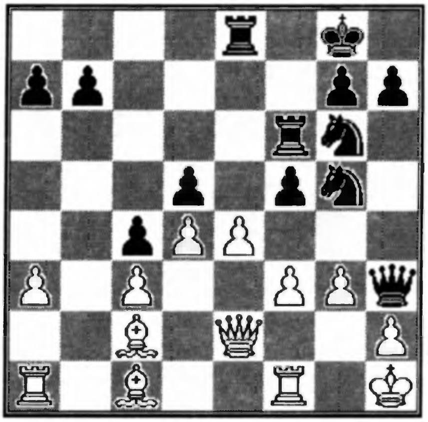

23...♘e6 24.♕g2 ♕g2 25.♔g2 fe4 26.fe4 ♘c7 27.e5 ♖fe6 28.a4 ♘e7 29.♗a3 ♖c6 30.♖f2 ♘e6 31.♖af1 g6 32.h4 ♖cc8 33.h5 ♘g5 34.♗e7 ♖e7 35.hg6 h6 36.♖f6 ♖d8 37.♗f5 ♔g7 38.a5 ♖ee8 39.♖b1 ♖b8 40.♖d6 ♖e7 41.♖d5

1-0

(328) **E59**
Taksrud V.(N) 2305
Shephard C.(GB/E) 2500
X Olympiad 1989

1.d4 ♘f6 2.c4 e6 3.♘c3 ♗b4 4.e3 0-0 5.♗d3 d5 6.♘f3 c5 7.0-0 ♘c6 8.a3 ♗c3 9.bc3 dc4 10.♗c4 ♕c7 11.♗a2 [11.♗b5 ♗d7 12.a4 ♖fd8?! 13.♗a3 a6 14.♗d3 c4 (14...e5 15.♕c2 ♖e8 16.e4 cd4 17.cd4 ed4 18.e5! ♖e5 19.♘e5 ♕e5±) 15.♗c4 ♘a5 16.♗d3 ♕c3 17.♗e7 ♖e8 18.♖c1 ♕b3 19.♗c2 ♕d5 20.♗f6 gf6 21.e4 ♕h5 22.♕d2 ♖ac8 23.♗d1! ♖c1 24.♕c1 ♖c8 25.♕f4 ♕g6 26.♕d6 ♗e8 27.♕b6 ♘c4 28.♕b7 ♘d6 29.♕a6 ♖c6 30.♕a5!? ♕e4 31.♖e1± Balasov; 11.a4 e5 12.♗a3 e4 13.♘d2 b6 14.♕c2 ♘a5 15.♗e2 ♖e8 16.dc5 bc5 17.c4 ♗g4=; 11.♖e1 e5 12.d5 ♘a5 13.d6 ♕b6 14.♘e5 ♘c4 15.♘c4 ♕a6 16.♕d3 ♖d8 17.e4 ♗e6=] **11...e5 12.h3 e4 13.♘h2 ♘a5** [13...♗f5 14.♘g4 ♘g4 (14...♗g4 15.hg4 h6 16.♖b1± Taimanov) 15.hg4 ♗g6 16.a4 ♖fd8 (16...♖ad8 17.♕e2 ♖fe8 18.♗a3 b6 19.♗c4! ♘a5 20.♗a6± Knaak-Kir. Georgiev, East Germany-

Bulgaria 1986) 17.f4!? ef3 18.♕f3 ♖d7 19.♗a3 c4!? (19...cd4 20.ed4 ♘a5 21.♖ae1 h6 22.♖e5 ♖c8 23.g5!?± Markauss- Fechner, Corr. 1990) 20.e4 ♖e8 21.♖ae1 h6 22.g5!? hg5 23.♕g4 ♘a5 24.e5 (24.♕g5 ♕d8! 25.♕f4∞) ♕c6 25.♗b4 ♘b3 26.a5 ♖e6 27.♖e3 ♕d5 28.♖h3 ♘d2 29.♖e1 f6 30.♖e2 ♘e4 31.g3!? (31.♗b1 f5! 32.♗e4 fg4 33.♗d5 ♖d5=) f5 32.♖eh2! ♔f7 33.♕e2 ♖c7 34.♗b1 ♖e8 35.g4!? f4 36.♕f3 ♕c6 37.♖e2 ♘f6 38.d5! ♕d5 39.e6! ♕e6 40.♖e6 ♖e6 41.♗g6 ♔g6 42.♕d1!± Markauss-Harlamov, Corr. 1988/90] **14.f3 b6 15.♗d2 ♗a6 16.♖f2 ♗d3 17.♗e1 c4 18.fe4 ♘e4 19.♖f4 ♖ae8 20.♗b1 ♗b1 21.♖b1 ♘b7 22.♕h5 ♘bd6 23.♘g4**

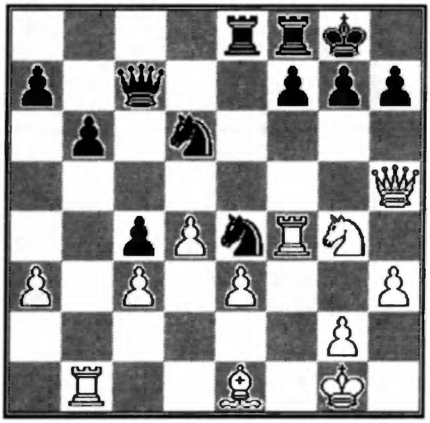

23... g6 24.♕d5 ♔g7 25.♘f2 f5 26.♘e4 ♘e4 27.♖b4 ♖c8 28.a4 ♕e7 29.♔h2 ♖fe8 30.♕b5 ♕c7 31.♔g1 ♘d6 32.♕d5 ♖e3 33.♖f1 ♘e4 34.♕e6 f4 35.♗h4 ♘g3 36.♗f6 ♔f8 37.♗e5 ♖e5 38.de5 ♘f1 39.♕f6 ♕f7

1/2-1/2

(329) **E63**
Hollis A.S.(GB/E) 2595
Brzozka S.(PL) 2535
X Olympiad 1989

1.d4 ♘f6 2.c4 g6 3.♘f3 ♗g7 4.g3 0-0 5.♗g2 d6 6.0-0 ♘c6 7.♘c3 a6 8.d5 [8.b3 ♖b8 9.a4 (9.d5 ♘d5 10.cd5 ♗c3 11.♗h6 ♘e5! 12.♘d4!? ♗a1 13.♕a1=∞;9.♘d5 ♘e4 10.♗b2 f5 11.♕c1 ♗d7 12.♖d1 e6 13.♘f4 ♘e7 14.♘d2 ♘f6 15.c5 g5 16.♘d3 ♗c6 17.♘c4 ♗g2 18.♔g2 h6 19.a4 d5 20.♘ce5 ♘d7= Ribli-Zapata, Novi Sad Ol 1990) a5 10.♗b2 ♘b4 11.e4 c6 12.h3 ♘d7 13.♘a2 ♘a6 (13...♘a2 14.♖a2 ∆ 14... b5?! 15.ab5 cb5 16.♘d2!) 14.♗c3 e5 15.♕d2 b6 16.♖ad1 ♕c7 17.♘c1 ♖e8 18.♖fe1 ♘f8 19.de5 de5 20.♕d6 ♕d6 21.♖d6 ♗b7 22.♘d3 f6 23.c5∞ Xu Jun; 8.h3: A) 8...♖b8 9.♗g5 (9.♗e3 b5 10.♘d2 ♗d7 11.cb5 ab5 12.♖c1 ♕c8 13.b3 ♕a6 14.♔h2 ♖fc8 15.♘ce4 ♘e4 16.♗e4± Garcia Gonzales-Gunawan, Thessaloniki Ol 1988) b5 10.cb5 ab5 11.d5 ♘a5 12.b4 ♘c4 13.♘d4 ♗d7 14.e3 ♕c8 15.♕e2 ♘a3 16.♖ac1 ♕a6 17.♗f6 ♗f6 18.♘e4 ♗d4 19.ed4 ♘c4∞ Gunawan; B) 8...♗d7 9.♗g5 h6 10.♗e3 ♖b8 11.♘d5!? (11.♖c1 b5 12.♘d2 e5!? 13.de5 ♘e5∞) b5!? 12.♘f6 ef6 13.cb5 ♖b5! 14.♕d2 g5!? 15.♖fc1 ♘e7! 16.♘e1 ♘f5∞ Lanka] **8...♘a5 9.♘d2 c5** [9...♘d7!? 10.♕c2 ♘e5 11.b3 c6 12.♗b2 b5 13.dc6 (13.cb5!? cb5 14.a3 ♕b6 ∆ ♗d7, ♖fc8) ♘ac6 14.cb5 ab5 15.♘b5 ♘b4 16.♕e4 ♖a2 17.♕b4! ♖b2 18.♘d4 ♘d7□ 19.♘c6! ♕b6 20.♘e7 ♔h8 21.♕b6 ♘b6 22.♘c8 ♘c8! 23.♖ad1 ♘b6 24.♘c4 ♘c4 25.bc4 ♖c2! 26.♖d6 ♖c4± Cheov; 9...e6 10.♕c2 ed5 11.cd5 ♖b8 12.b3 b5 13.♗b2 b4 14.♘d1] **10.♕c2** [10.e4 e5 11.b3 ♘g4 12.h3 ♘h6 13.♗b2 ♖b8 14.♘e2 b5 15.♗c3 f6 16.f4∞ Velimirovic] **10...♖b8** [10...e6 11.b3 ed5 12.cd5 b5 13.♗b2 ♖e8 14.e4 ♗d7 15.h3 ♖c8 16.♔h2 h5 17.♖ae1 ♕c7 18.♘d1 h4 19.g4 c4□ 20.b4 c3! 21.♗c3 ♘c4=∞ Sirov-Ceskovskij, Moscow (GMA) 1989] **11.b3 b5 12.♗b2 bc4** [12...♗h6 13.f4 bc4 14.bc4 e5 15.de6 ♗e6 16.♘d5 ♖b2 17.♕b2 ♗g7 18.♕a3 ♘c4 19.♘c4 ♘d5 20.♖ac1 ♘b4 21.♖fd1 d5 22.♔h1 dc4! 23.♖d8 ♖d8=∞ Wojtkiewicz-Marin, Stara Zagora Zt 1990] **13.bc4 ♗h6 14.f4 e5 15.♖ae1 ef4 16.gf4 ♘h5 17.e3 ♗g7 18.♘d1 ♗f5 19.♗e4 ♗b2 20.♘b2 ♕f6 21.♘d3 ♖fe8 22.♗f5 ♕f5 23.e4 ♕g4 24.♔h1 ♘g3 25.hg3 ♕h3**

1/2-1/2

(330) **E63**
Bowyer K.J.(GB/E) 2435
Windebank G.H.(GB/E)
British Ch. 1989

1.d4 ♘f6 2.c4 g6 3.♘c3 ♗g7 4.g3 0-0 5.♗g2 d6 6.♘f3 ♘c6 7.0-0 a6 8.h3 ♖b8 9.♗e3 [9.e4 b5 10.e5 de5 (10...♘d7 11.cb5 ab5 12.♘g5 ♘d4 13.♕d4 ♘e5 14.♕h4 h6 15.♘f3 ♘f3 16.♗f3 g5 17.♕h5 b4

18.♘e4 ♗f5 19.♗g2 d5 20.♖d1 e6 21.f4 ♗g6 22.♕e2 ♕e8∞ Thorsteins-Van der Wiel, Reykjavik 1985) 11.de5 ♕d1 12.♖d1 ♘d7 13.e6 fe6 14.cb5 ab5 15.♗e3 b4!? 16.♘a4 ♘ce5!? 17.♘d4 ♘b6 18.♘b6 ♖b6 19.♖ac1 ♖d6 20.♖c7 ♗a6 21.♖e7 ♖fd8∞ Nikolic-Zapata, Tunis Izt 1985] **9...b5 10.♘d2 ♗d7 11.♖c1 e5 12.de5 ♘e5 13.cb5 ab5 14.b3 ♖e8 15.♘de4 ♘e4 16.♘e4 ♗f5 17.♘c3 b4 18.♘d5 c6 19.♘f4 h5 20.♗c6 ♘c6 21.♖c6 ♗e5 22.♕d2 ♗h3 23.♘h3 ♕d7 24.♖c4 ♕h3 25.♗f4 ♗c3 26.♕d6**

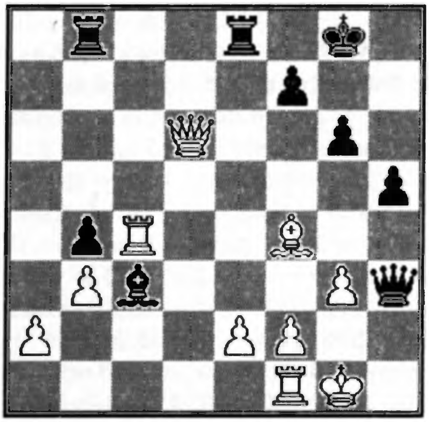

26...♖bd8 27.♕b6 ♖a8 28.♕b5 ♕e6 29.a4 ♕e2 30.♗d6 ♕e6 31.♗c7 ♕e2 32.♕d5 ♖ac8 33.a5

1-0

(331) E63

Djubek (CS)
Hrivnak(CS)

CS Ch. 1989/90

1.d4 ♘f6 2.c4 g6 3.g3 ♗g7 4.♗g2 0-0 5.♘c3 d6 6.♘f3 ♘c6 7.0-0 a6 8.h3 ♖b8 9.♗e3 b5 10.♘d2 ♗d7 [10...♘a5?! 11.cb5 ab5 12.b4 ♘c4 13.♘c4 bc4 14.b5 d5 15.a4 ♗f5 16.a5± Hjartarson- Ernst, Gausdal 1987] **11.cb5** [11.♖c1 ♘a5 (11...e5 12.de5 ♘e5 13.cb5 ab5 14.b3 ♖e8 15.♘de4∞ Mikhalchishin-Gleizerov, Pavlodar 1987) 12.cb5 ab5 13.b4 ♘c4 14.♘c4 bc4 15.b5 d5 16.a4! e6 17.♖b1 c6 18.♗f4 ♖b7 19.♗d6 ♖e8 20.♕d2 ♗f8 21.♗f8 ♖f8 22.♖b4 cb5 23.ab5± Beil-Schmidt, Sofia 1985] **11...ab5 12.♘b3 e5 13.♖c1 b4 14.♘b1 ♘d4 15.♘d4 ed4 16.♗d4 c5 17.♗e3 ♕e7 18.♗f4 ♖b6 19.g4 h5 20.f3 ♗e6 21.e4 ♘d7 22.b3 ♗d4 23.♔h2 hg4 24.fg4 ♔g7 25.♘d2 ♖h8**

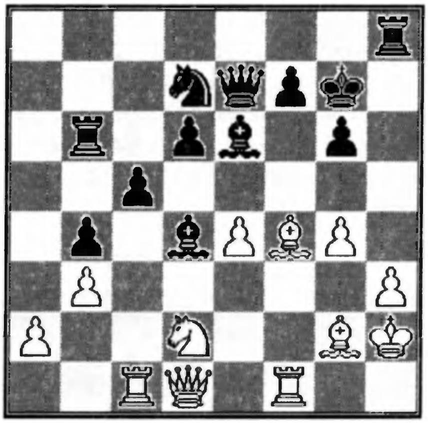

26.♘c4 ♗c4 27.♖c4 ♘e5 28.♖d4 cd4 29.♕d4 ♖a6 30.♖f2 f6 31.♔g1 ♖ha8 32.♗d2 ♖a2 33.♗b4 ♖f2 34.♔f2 ♕c7

0-1

(332) E66

Costea E.(R) 2520
Neistadt J.I.(SU) 2535

XII World Ch. Final 1990

1.c4 ♘f6 2.♘c3 c5 3.g3 ♘c6 4.♗g2 g6 5.♘f3 ♗g7 6.0-0 0-0 7.d4 d6 8.d5 ♘a5 9.♘d2 e5 10.e4 ♘g4 11.b3 f5 12.ef5 gf5 13.h3 ♘h6 14.♗b2 ♗d7 15.♕c2 b6 [15...a6 16.♘e2 b5 17.f4 Idema-Schranz, Jubilee Tour.] **16.♖ae1 ♕g5 17.♘f3 ♕e7 18.♘h2 a6 19.f4 e4 20.♘d1 ♗d4 21.♗d4** [21.♔h1 ♕g7!] **21...cd4 22.♕d2 ♕g7 23.♕b4 ♘b7 24.♕b6 ♖fb8 25.♕c7 a5 26.♘f2 ♗c8! 27.♕g7 ♔g7 28.♗e4 fe4 29.♖e4 ♘c5 30.♖e7** [30.♖d4 ♘f5 ∆ 31...♘g3] **30...♘f7 31.♘f3 ♔f8 32.♖fe1?! ♘e5! 33.♖7e5** [33.♘e5 ♔e7 34.♘c6 ♔f8 35.♘b8 ♖b8 36.♖d1 a4!] **33...de5 34.fe5 d3 35.e6 a4 36.♘g4 ♔e7 37.♘d4 ♔d6 38.♘f5 ♔c7 39.d6 ♔b6 40.d7 ♘d7 41.ed7 ♗d7**

0-1

(333) **E72**
Fuka M.(CS) 2190
Halouzka J.(CS) 2120
CS Ch. 1989/90

1.e4 g6 2.d4 ♗g7 3.c4 d6 4.♘c3 ♘f6 5.♘ge2 0-0 6.g3 e5 7.♗g2 ♘c6 8.d5 ♘e7 9.0-0 a6 10.f3 ♘e8 11.♗e3 f5 12.♕d2 ♘f6 13.b4 ♗d7 14.♔h1 ♔h8 15.c5! ♘c8! 16.a4 ♕e7 17.♘c1 f4! 18.gf4? [18.♗g1!] **18...ef4 19.cd6 ♘d6!**

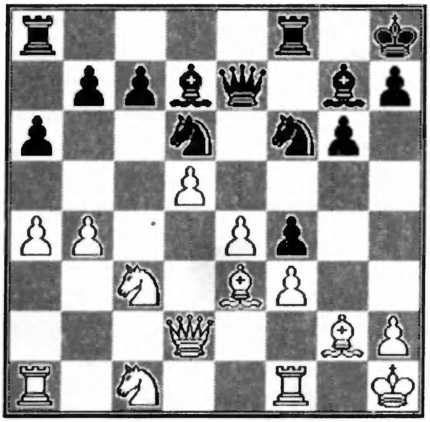

20.♗f4 ♘h5 21.♗d6 cd6! 22.♘1a2? [22.♘1e2] **22...♗e5 23.♕e1 ♖f4 24.♖f2 ♖af8 25.♕e3 ♕h4 26.♔g1 ♘f6! 27.♖af1 ♖e4!**

0-1

(334) **E86**
Webb S.(GB/E) 2625
Van Perlo G.C.(NL) 2490
X Olympiad 1988

1.d4 ♘f6 2.c4 g6 3.♘c3 ♗g7 4.e4 d6 5.f3 0-0 6.♗e3 e5 7.♘ge2 c6 8.♕b3 [8.♕d2 ♘bd7 (8...ed4 9.♗d4! ♗e6 10.♘f4 c5 11.♗e3 ♘c6 12.0-0-0 ♘d4 13.h4± Sliwa-Boleslavskj, 1954) 9.0-0-0 a6 10.♔b1 b5 11.♘c1 ed4!? (11...bc4?! 12.de5 ♘e5 13.♕d6 ♕d6 14.♖d6± Pachman- Uhlmann, Marianske Lazne 1965) 12.♗d4 ♖e8 13.♗f2 ♗f8 14.♗g3 (14.♘b3?! b4 15.♘a4?! c5 16.♗g3 ♖e6 17.♘c1 ♗b7 18.b3 ♗c6 19.♘b2 a5→ Meshkov-Petrushin, Kazan 1980)] **8...ed4 9.♘d4 d5!? 10.cd5 cd5 11.0-0-0! de4?! 12.♘f5 ♕c7 13.♘g7 ♔g7 14.♕b4 ♖e8 15.♗b5 a5? 16.♕d6!**

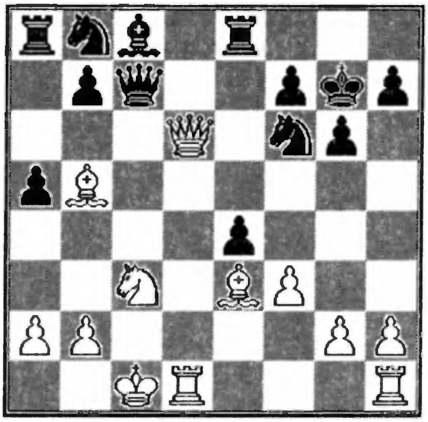

16... ♕d6 17.♖d6 ♘c6 18.♗c6 bc6 19.♗d4 ♖e6 20.♖e6 ♗e6 21.♘e4 ♗a2 22.♗f6 ♔h6 23.♖d1 a4 24.♖d4 ♖a5 25.♘c3 ♗b3 26.♖h4 ♖h5 27.♖h5 gh5 28.♔d2 ♔g6 29.♗d8 ♔f5 30.♘e4 ♗d5 31.♘c5 ♗f3 32.gf3

1-0

(335) **E87**
Burger H.(GER/DDR) 2550
Sarink H.B.(NL) 2365
X Olympiad 1990

1.d4 ♘f6 2.c4 g6 3.♘c3 ♗g7 4.e4 d6 5.f3 0-0 6.♗e3 e5 7.d5 ♘h5 8.♕d2 f5 9.ef5 gf5 10.0-0-0 ♘d7 11.♘h3! ♘df6 12.♗d3 ♗d7 13.♖hg1 ♕e7 14.♗g5 ♕f7 15.♖df1! f4?! [15...e4!? 16.fe4 ♘g4∞] **16.♘f2 c6 17.g4 fg3 18.hg3 ♘e8 19.♘g4! ♗f5** [19...♗g4 20.fg4 ♘hf6 21.♗f6 ♘f6 22.g5+-] **20.♗f5 ♕f5 21.♘h6 ♗h6 22.♗h6 ♘hg7 23.g4!**

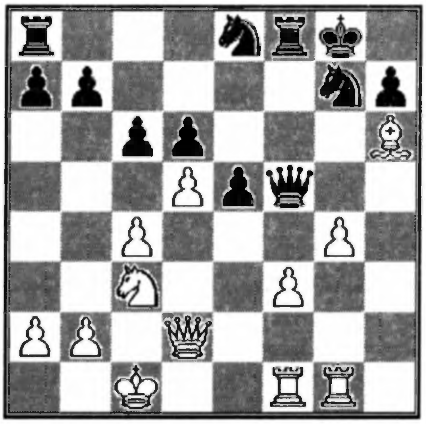

23... ♕f7 24.f4 e4 25.f5 ♕e7 26.♖e1 ♕h4? 27.♗g5 [27... e3 28.♕e3 ♕h2 29.♖e2 ♕c5 30.♕d3]

1-0

(336) E90

Tikkanen K.(SF) 2420

Romsdal T.(N)

I Nordic Cup 1987/89

1.d4 ♘f6 2.c4 g6 3.♘c3 ♗g7 4.e4 d6 5.♘f3 0-0 6.h3 e5 7.d5 ♘a6 8.♗g5 [8.♗e3 ♘h5 9.♘h2 (9.a3!? f5 10.b4 ♘b8 11.♖c1 ♘d7 12.ef5 gf5 13.♘g5 ♘df6 14.♗e2 ♕e8 15.♘e6 ♗e6 16.de6 f4 17.♗d2 e4 18.♗h5 ♘h5 19.♘d5 e3 20.♗c3 f3∞ Xu Jun-Cvitan, Novi Sad Ol 1990) ♕e8 10.♗e2 f5 11.ef5 (11.0-0 ♘f6 12.ef5!? gf5 13.f4 ef4! 14.♗f4 ♘e4 15.♘e4 fe4 16.♕d2 ♕g6 17.♔h1 ♘c5 18.♖ad1 ♗d7 19.♗e3!± Gheorghiu-Cooper, Novi Sad Ol 1990) ♘f4 12.♗f4 ef4 13.fg6 ♕g6 14.♔f1 ♘c5 15.♖c1 ♗f5 16.♘f3 ♗f6! 17.♔g1?! ♔h8 18.♔h2 ♖g8 19.♖g1 ♕h6! 20.♗f1 ♖g7 21.b4 ♘d7 22.♗d3 ♖g2!! 23.♖g2 ♗h3 24.♘e4 ♘e5! 25.♘e5 ♗e5- Cernin-J. Polgar, New Delhi 1990] **8...h6 9.♗e3 ♘c5 10.♘d2 a5 11.♗e2 ♘h7?! 12.h4 f5 13.h5 g5 14.♗c5 dc5 15.ef5 ♗f5 16.♘de4 b6 17.♗d3 ♕d7 18.♕e2 ♘f6 19.♘f6 ♖f6 20.0-0-0 ♗d3 21.♖d3 ♖af8 22.♘e4 ♖f4 23.g3 ♖4f7 24.f3 ♕e8 25.♔b1 ♕a4 26.♖c1 ♕d7 27.♖cc3 ♖d8 28.♖e3 ♖df8 29.♖cd3 ♕a4 30.♖a3 ♕d7 31.g4 ♖f4 32.♖ad3 ♕e7? 33.d6**

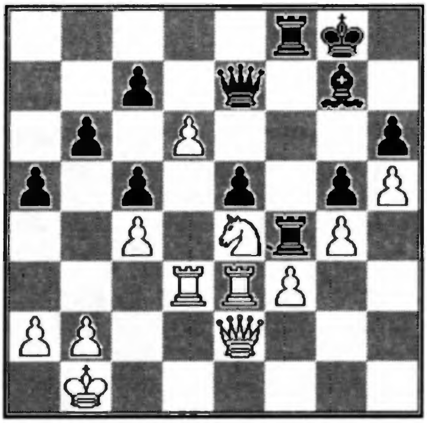

33... cd6 34.♘d6 ♖d4 35.♘f5 ♖f5 36.gf5 ♕f6 37.♖d4 cd4 38.♖b3 ♗f8 39.♕e4 ♗c5 40.♔c2 ♔g7 41.♕b7 ♔f8 42.♕d7 a4 43.♖b5 g4 44.fg4 ♕h4 45.♕c8 ♔f7 46.♕e6 ♔f8 47.♕h6 ♔f7 48.♕e6 ♔f8 49.♕e5 ♕f2 50.♔d3 ♕f1 51.♔d2 ♕c4 52.♕f6

1-0

(337) E91

Pouliot J.(CA)

Bateman M.(CA)

Canada Ch. 1989/90

1.d4 ♘f6 2.c4 g6 3.♘c3 ♗g7 4.e4 d6 5.♘f3 0-0 6.♗e2 ♘bd7 7.0-0 e5 8.♗e3 c6 9.♕c2 ♖e8 10.♖ad1 ♕c7 11.d5 c5 12.♘e1 ♘f8 13.f3!? h5!? 14.♘d3!? b6 15.a3 ♘6h7?! 16.f4! f5? 17.fe5 de5 18.♘b5 ♕d8 19.d6 ♘e6 [19...f4 20.♘c7 fe3 21.♘a8 ♕d6 22.♕a4 ♖e7 23.♘b4 ♕b8 24.♘c6] **20.ef5 gf5 21.♗h5 ♖f8 22.b4!**

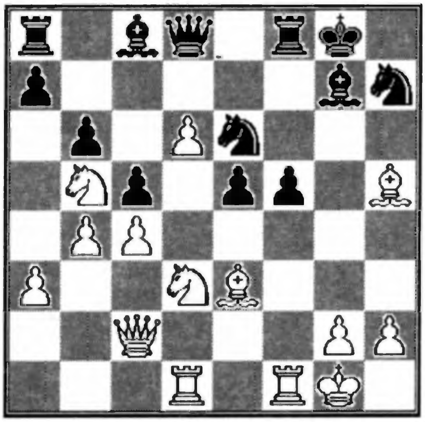

[22... ♘d4 23.♗d4 cd4 24.c5 ♕h4 25.♗e2 e4 26.♘f4 d3 27.♕c4 ±]

Pouliot J.

1-0

(338) E97

Nesis G.(SU) 2595

Kopilov N.G.(SU) 2450

Corr. 1989

1.d4 ♘f6 2.c4 g6 3.♘c3 ♗g7 4.e4 d6 5.♘f3 0-0 6.♗e2 e5 7.0-0 ♘c6 8.d5 ♘e7 9.♘d2 c5 10.dc6 [10.♖b1 ♘e8 11.b4 b6: A) 12.a4 f5 13.a5 ♔h8!?

(13...♘f6 14.♕a4 ♗d7 15.♕a3 ♗h6 16.♗d3 ♕c7 17.bc5 bc5 18.ef5 gf5∓ Larsen-Fischer, Denver 1971) 14.♕a4 ♗d7 15.♕a3 ♘g8 Ree-Gligoric, Wijk aan Zee 1975 16.♗d1 ♘ef6 17.♗a4 ♗h6 18.bc5 bc5 19.♗d7 ♕d7∞; B) 12.bc5 bc5 13.♘b3 (13.♕a4 f5 14.f3 f4 15.♘b3 g5 16.♘a5 ♘g6 17.♗d2 h5 18.♘c6 ♕f6∞) f5 14.f3 (14.♗d2 ♘f6 15.f3 ♘h5 16.g3 ♘f6 Hellmers-Popovic, Groningen 1977) ♔h8 15.♗d2 ♘g8 16.♕c1 (16.♕c2 ♘h6 17.♖b2 ♘f6 Stein-Panno, 1973) ♘gf6 17.♕a3 a5 18.♘c1 ♘h5 19.♘d3 ♘ef6∞] **10...bc6 11.b4 d5!** [11...a6 12.♘b3 ♕c7 13.♗e3 ♖d8 14.♖c1 ♖b8 15.a3 ♗e6 16.♘a5± Nemet-Chevaldonnet, Budapest 1981; 11...♘e8 12.♘b3 f5 13.♗a3 a6 14.♕d2 fe4 15.♘e4 ♘f5 16.♖ad1 Nesis-Balendo, Corr. 1977] **12.cd5?!** [12.b5!? d4 13.♘a4 ♘h5 (13...cb5 14.cb5 d3!? 15.♗f3 ♗d7 16.♖b1 ♖b8 17.♘c3 ♕a5 18.♖b3 ♖fc8!= Nesis-Pankevitch, USSR 1982) 14.♗a3 ♘f4 15.♖b1 ♖e8 16.♖e1 ♔h8 17.♗f1 ♘g8 18.bc6 ♖e6 19.g3± Vilela- Hernandez, Havana 1982; 12.a4!? a6 (12...♗h6 13.♗f3 ♗e6 14.ed5 cd5 15.cd5 ♘fd5 16.♘d5 ♗d5 17.♘e4 ♗g7 18.♗g5!± Motschalov-Kovoljov, Minsk 1980) 13.♗a3 ♖e8 14.b5 d4 15.♘cb1 cb5 16.cb5 ♗b7 17.♗d3 ab5 18.♗b5 ♘c6 19.♖e1∞ Motshalov- Schaschin, Krasnojarsk 1980; 12.♗a3 a6 13.♖e1 ♗e6 14.♗f1 ♖e8 15.♗b2! (15.♘b3 de4 16.♘e4 ♘e4 17.♖e4 ♘f5 18.♘c5 ♗c8 19.♖e1 ♘d4 20.♘e4 ♗h6∓ Keene- Quinteros, Haifa 1976) ♕c7 16.ed5 cd5 17.cd5 ♘fd5 18.♘d5 ♘d5 19.♖c1 ♕d7 20.a3 ♗h6 21.♖c2∞ Gavrikov-Efimov, Belzy 1979] **12...cd5 13.b5 ♗b7!** [13...de4?! 14.♘de4 ♘f5 15.♗a3 ♖e8 16.♘d6 ♘d6 17.♕d6 ♗e6 18.♗f3± Nesis- Schischlov, USSR 1977] **14.♗f3** [14.♗d3 Koschil-Kopilov, USSR 1981; 14.ed5 ♘fd5; 14.♗a3 de4 15.♘c4∓] **14...a6** [14...d4 15.♘a4 a6!? 16.♘c5 ab5 17.♘b7 ♕b6∓] **15.b6! ♕b6 16.♗a3 ♖fe8 17.♖b1 ♕c7 18.♗e7 ♖e7 19.♘d5 ♗d5 20.ed5 e4 21.d6! ♕d6 22.♘e4 ♕d1 23.♘f6 ♗f6 24.♖fd1 ♖aa7**

Nesis

1/2-1/2

(339) E97
Shephard C.(GB/E) 2500
Oechslein R.(GER/BRD) 2490
X Olympiad 1989

1.c4 g6 2.♘c3 ♗g7 3.d4 d6 4.e4 ♘f6 5.♗e2 0-0 6.♘f3 e5 7.0-0 ♘c6 8.d5 ♘e7 9.♘d2 c5 10.♖b1 ♘e8 [10...b6 11.b4 (11.a3 ♘e8 12.b4 f5!) cb4 12.♖b4 ♘d7 (12...♗h6 13.♘b3 ♗c1 14.♕c1 ♘d7) 13.♖b1 (13.♘b3 f5 14.f3 ♔h8 15.a4? a5 16.♖b5 ♗a6-;13.a4 f5 14.a5 ♘c5 15.ab6 ab6 16.ef5 gf5 17.♘b3 ♘g6∓): A) 13...♘c5 14.♘b3 f5 15.♘c5 bc5 16.f3 (16.♗d2 fe4 17.♘e4 ♘f5 18.♗d3 ♘d4 19.f3 ♕c7 20.♕a4 ♗f5 21.♕a5! ♕d7 22.♖b2 ♖ab8 23.♖fb1 ♖b2 24.♖b2 ♗e4 25.♗e4 ♕e7 26.♕a6!± Bukic-Gligoric, Yugoslavia 1971); B) 13...f5 14.♘b3 ♘f6 15.f3 f4 16.a4 a5! 17.♗a3 ♔h8 18.♘b5 ♘e8∞] **11.b4 b6 12.bc5** [12.a4: A) 12...a5?! 13.bc5 bc5 14.♘b3 ♘c7 15.♘c5 (15.♘b5 ♘a6 16.f4!±) dc5 16.d6 ♘e6 17.de7 ♕e7 18.♘d5 ♕a7 19.♗e3 ♘d4 20.♗d4 ed4 (20...cd4 21.♘b6 ♖b8 22.c5 △ ♗c4!) 21.f4 ♗e6 22.♔h1 ♖ab8 23.♕c2 ♖b1! 24.♖b1 ♖b8 25.♖b3 ♗f8 26.e5±; B) 12...f5 13.a5 ♘f6 14.♕a4 (14.♗d3 ♗h6 15.ab6 ab6 16.bc5 bc5 17.♘b3 ♗c1 18.♕c1 f4?! 19.f3 g5 20.♖a1 ♖a1 21.♕a1 g4 22.♕a5± Sinkovics- Z.Polgar, Hungaria Ch. 1986) ♗d7 15.♕a3 ♗h6! 16.bc5 bc5 17.a6 (17.ef5 gf5 18.♘de4 ♗c1 19.♘f6 ♖f6 20.♖fc1 f4!∓) ♘c8! 18.ef5 gf5 19.♘de4 ♗c1 20.♘f6 ♖f6 21.♖fc1 ♘b6∞] **12...bc5** [12...dc5?! 13.a4! (13.♗b2 ♘d6!) a5 14.♕b3 (14.♖b3 ♗d7 15.♗b2 ♘d6 16.♕a1 ♗h6 17.♘db1 f6 18.♘a3 ♘ec8 19.♗d3 ♘a7 20.♕b1 ♖b8 21.♗a1 ♖b7 22.♕b2 ♕c7 23.g3∞ Bonsch- Vogt, Leipzig 1985) ♖b8 (14...♖a6 15.♗b2 f5 16.♘b5 ♘d6 17.f4!±) 15.♗a3 (15.f4 ef4 16.♘f3 ♗h6! 17.♘b5 g5 18.♗b2 ♘g6 19.♘e5 ♘e5 20.♗e5 ♖b7 21.♗c3 f6 22.♕d1 ♗g7∞ Bogdanovski-Kr.Georgiev, Belgrade (GMA) 1988) ♖b7 16.♖b2 ♘d6 17.♘b5±] **13.♘b3 f5 14.♗g5 ♘f6 15.♘c5 dc5 16.d6 ♗e6 17.de7 ♕e7 18.♘d5 ♕d7 19.♗f6 ♗f6 20.♖b5 ♖fc8? 21.♘f6**

1-0

(340) E97
Delabie J.(B) 2335
Suteu (R)
IV Latin Cup 1990

1.d4 ♘f6 2.c4 g6 3.♘c3 ♗g7 4.e4 d6 5.♘f3 0-0 6.♗e2 e5 7.0-0 ♘c6 8.♗e3 ♖e8 [8...♘g4! 9.♗g5 f6 10.♗h4 g5! 11.♗g3 ♘h6 12.de5 fe5 13.h3 g4 ⇆ Suba-Riemersma,Lugano 1987] **9.de5 de5** [9...♘e5 10.♘e5 de5 (10...♖e5 11.f3 ♖e8 12.♕d2 ♗e6 Nogueiras-Timoscenko,Bayamo 1981; 13.♗g5! c6 14.♖fd1 ♕b6 15.♗e3±) 11.♕d8 ♖d8 12.♘b5 ♖d7 13.♖fd1 c6 14.♘a7 ♘e4 15.♘c8 ♖d1 16.♖d1 ♖c8

17.♖d7± Nogueiras, Boudy] **10.♕d8** [10.h3!?] **10...♖d8** [10...♘d8 11.♘b5 ♘e6 12.♘g5 ♖e7 13.♖fd1 b6 14.a4 ↑«] **11.♗g5 ♖d7?** [11...♖e8 12.♘d5 ♘d5 13.cd5 ♘d4 14.♘d4 ed4 15.♗d3 c6 16.dc6 bc6 17.♖fe1± Keene, Hartston; 11...♖f8! 12.♖fd1 ♗g4 13.♖d3 ♗f3 14.♗f3 ♘d4 15.♘d5 ♘d7? (15... ♘d5! 16.cd5 c6 17.dc6 bc6 18.♗d1 ♖ab8 19.♗b3 ∆ f3, ♔f2, ♖c3) 16.♗e7 ♘f3 17.gf3± Cehova-Ciburdanidze,USSR 1982] **12.♗d1 ♘e8?** [12...h6! 13.♗f6! ♗f6 14.♗a4 ♖d6 15.c5 ♖e6 16.♘d5 ♗d8 17.♖fd1 ♔g7 18.♖ac1± Cehov-Bukic, Banja Luka 1983] **13.♗a4±** [Cehov] **13...f6 14.♗e3 ♖d8 15.♗c6 bc6 16.♖fd1 ♗e6 17.b3 a5 3 f5?** [18...♖d1 19.♖d1 a4 20.♘a4 ♗c4] **19.f3 ♘d6 20.♘d3 f4 21.♗f2 ♘b7 22.♘a4 ♖d6 23.♔f1 ♖ad8 24.♔e2 g5 25.h3 h5 26.♗e1 ♗f7 27.♗c3+- ♖e8 28.♖d2 g4 29.hg4 hg4 30.♖h1!**

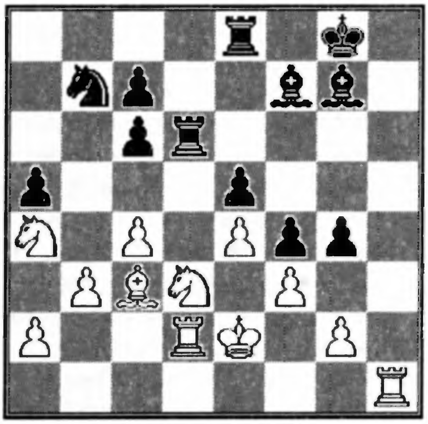

30... gf3 31.gf3 ♖g6 32.♔f2 ♖g5 33.♖g1 ♖h5 34.♘f4 ♖h2 35.♔e1 ♖d2 36.♔d2 ♔f8 37.♘g6 ♗g6 38.♖g6 ♘d8 39.f4 ♔f7 40.f5 ♖h8 41.♖g7 ♔g7 42.♗e5 ♔g8 43.♗h8 ♔h8 44.♔e3 ♔g7 45.e5 ♔f7 46.♘c5 ♔e7 47.e6

Delabie J.

1-0

(341) E97

Schrancz I.(H) 2380

Wendt R.(GER/DDR) 2535

IV EU Sf 2 Bd 5 1990

1.d4 ♘f6 2.c4 g6 3.♘c3 ♗g7 4.e4 d6 5.♘f3 0-0 6.♗e2 e5 7.0-0 ♘c6 8.d5 ♘e7 9.♘d2 c5 10.dc6 [10.♖b1: A) 10...♗h6 11.a3!: A1) 11...♘d7 12.b4 b6 (12...f5 13.♘b3 ♗c1 14.♕c1 f4 15.♗g4!) 13.♘b5!; A2) 11...♘e8 12.b4 b6 (12...f5 13.♘b3 ♗c1 14.♕c1 b6 15.f4!) 13.♘b3 ♗c1 14.♕c1 f6 (14...f5 15.f4!; 14...♔g7 15.f4 ef4 16.♕f4 f6 17.h4! h6 18.♕g3±) 15.h4! (15.f4?! ef4 16.♕f4 g5! ∆ ♘g6-e5); B) 10...♘e8 11.b4 b6 12.bc5 bc5 13.♘b3 B1) 13...♔h8 14.♗d2 f5 15.♘b5 fe4! 16.♗a5 ♕d7 17.♘d2 ♕f5! 18.♕c2!? (18.♘c3 ♘f6= Sirov-Lanka, Torcy 1990) e3! 19.♘e4! ef2 20.♖f2 ♕d7 21.♖f8 ♗f8 22.♖f1 ♗h6 23.♗c3!=∞ Sirov; B2) 13...f5 14.♗g5 ♔h8 (14...h6 15.♗e7 ♕e7 16.♘a5 ♘f6 17.♘c6 ♕e8 18.ef5 gf5 19.♕a4 ♖f7 20.♖b3 ♗f8 21.♖fb1 ♖g7 22.♖b8 ♖b8 23.♖b8 f4∞ Krasenkov) 15.ef5 gf5 16.f4 h6 17.♗h4 ef4 18.♕d2 ♘f6 19.♗f6! ♗f6 20.♗h5 ♗a6! 21.♘e2!? ♗c4 22.♕f4 ♗d5 23.♕h6 ♔g8 24.♘f4 ♗g7 25.♕g5 c4□ 26.♖be1!± Polugaevsky-Timosenko, Moscow (GMA) 1990] **10...bc6 11.b4 d5 12.♗a3 ♖e8 13.♖e1 h5 14.♗f1 ♗g4 15.♕a4 d4 16.♘cb1 a5 17.b5 cb5 18.cb5 ♘c8 19.♘c4 ♘d7 20.f3 ♘db6**

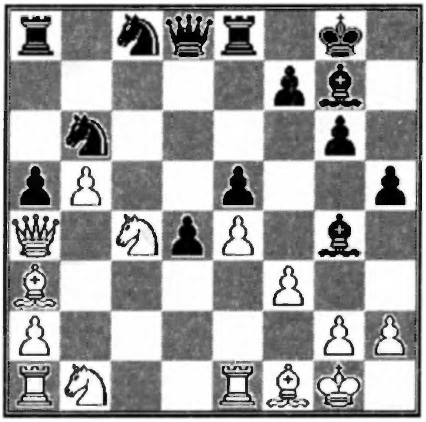

21.♕d1 ♗d7 22.♘d6 ♘d6 23.♗d6 ♖c8 24.a4 ♗e6 25.♗a3 ♗h6 26.♗b2 ♗e3 27.♔h1 ♗f2 28.♖e2 ♕h4

0-1

(342) E99

Nitsche W.(GER) 2440

Gatto C.(I) 2340

WT/M/370 1990

1.d4 ♘f6 2.c4 g6 3.♘c3 ♗g7 4.e4 d6 5.♘f3 0-0

6.♗e2 e5 7.0-0 ♘c6 8.d5 ♘e7 9.♘e1 ♘d7 10.f3 [10.♘d3 f5 11.♗d2 ♘f6 12.f3 f4 (12...♔h8 13.♖c1 ♘eg8 14.b4 ♖f7 15.c5 ♕f8 16.g4!? ♕e7 17.♔g2! ♘e8 18.g5 f4 19.h4 h6 20.♖h1 ♗f8 21.♘b5! ♖h7 22.♘c7! ♕c7 23.cd6 ♕d8 24.♘e5+- Hjartarson-Fedorowicz, Novi Sad Ol 1990) 13.g4 g5 14.♖c1 h5 15.h3 ♖f7 16.♗e1 ♗f8 17.c5 ♘g6 18.cd6 cd6 19.♕b3 ♖h7 20.♔g2!? a6! 21.a4 ♗d7∞ 22.♗f2 ♖c8 23.♖h1! ♕e8 24.♕b6!± Lobron-Renet, Novi Sad Ol 1990] **10...f5 11.♘d3 ♘f6 12.♗d2 f4 13.c5 g5 14.cd6 cd6 15.♖c1 ♘g6 16.♘b5 ♖f7 17.♕c2 ♘e8 18.a4 h5 19.♘f2 ♗f8 20.h3 ♖g7 21.♕b3 ♘h4 22.♖c2 a6 23.♘a3 ♘f6 24.♗e1 g4 25.hg4 hg4 26.♘g4 ♘h5! 27.♘c4 ♘g3 28.♗g3 fg3 29.♘b6 ♗g4 30.fg4 ♖h7! 31.♗c4 ♘g6 32.♖f3! ♕h4 33.♖g3 ♕h1 34.♔f2 ♗e7!**

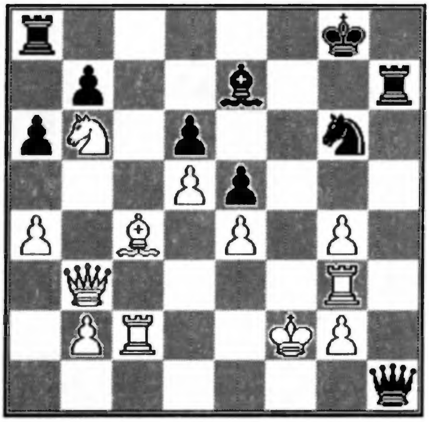

35.♘a8 ♗h4 36.♔e2 ♘f4 37.♔d2 ♘g2 38.♗f1!? ♕f1 39.♖c8 ♔g7 40.♖c7 ♔g6 41.♕f3 ♗g5 42.♔c3 ♖c7 43.♘c7 ♕c1 44.♔b3 ♘e3! 45.♕e2 ♕c7 46.♔a2 ♕c5 47.♕d3 ♕d4 48.♕a3 ♕c4 49.b3 ♕e2 50.♕b2 ♘c2!

0-1

(343) E99

Koskinen O.(SF) 2420

Van Perlo G.C.(NL) 2490

X Olympiad 1990

1.d4 ♘f6 2.c4 g6 3.♘c3 ♗g7 4.e4 d6 5.♘f3 0-0 6.♗e2 e5 7.0-0 ♘c6 8.d5 ♘e7 9.♘e1 ♘d7 10.f3 f5 11.g4 [11.♘d3 ♘f6 12.♗d2 f4 13.c5 g5 14.cd6 cd6 15.♖c1 ♘g6 16.♘b5 ♖f7 17.♕c2 ♘e8 18.a4∞ Lekander- Barwinski, Corr.1989] **11...♘f6 12.♘d3** [12.♘g2 c6 13.♗e3 cd5 14.cd5 f4! 15.♗f2 g5 16.♕d3 h5= Sawyer-Richardson, Olympiad Prel.] **12...c6** [12...c5 13.♗d2 f4 14.♖b1 g5 15.b4 b6 16.bc5 bc5 17.♕c2 ♘g6 18.♖b2 ♖f7 19.♖fb1 ♗f8 20.♘d1 h5 21.h3 hg4 22.hg4 ♘g4! 23.fg4 f3-+ Molo-Laurencena, Corr. 1973/75] **13.♗e3 f4 14.♗f2 g5 15.♔g2 h5 16.h3 cd5 17.cd5 ♘g6 18.♖c1 ♘h4 19.♗h4 gh4 20.♕b3 ♗h6 21.♖g1! hg4 22.hg4 ♘g4?! 23.♘b5!**

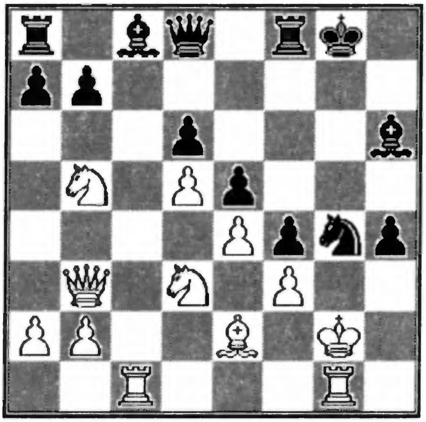

23... ♔h8 24.♔h1 h3 25.♘c7 ♕h4 26.♘a8 h2 27.♖g2 ♘e3 28.♖h2 ♗h3 29.♗f1 ♘f1 30.♖f1 ♖g8 31.♕c2! ♕h5 [31...♗g2 32.♕g2 ♖g2 33.♔g2 ♕g5 34.♔h1+-] **32.♘c7 ♖g3 33.♕f2 ♗g5 34.♘e6 ♗h4 35.♘df4!**

1-0

Articoli teorici / Theoretical articles

Gruenfeld - Hungarian Variation	D 97	I.M. ICCF	J. Delabie
King's Indian	E 73	I.M. ICCF	M. Tirabassi
Sicilian Najdorf Variation	B 92	I.M. ICCF	M. Tirabassi

Gruenfeld-Hungarian Variation
(I.M. J.Delabie)

1.d4 ♘f6 2.c4 g6 3.♘c3 d5 4.♘f3 ♗g7 5.♕b3 dc4 6.♕c4 0-0 7.e4 a6 8.♗f4

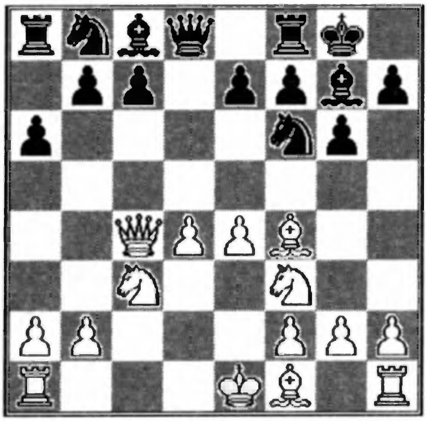

[8.♕b3

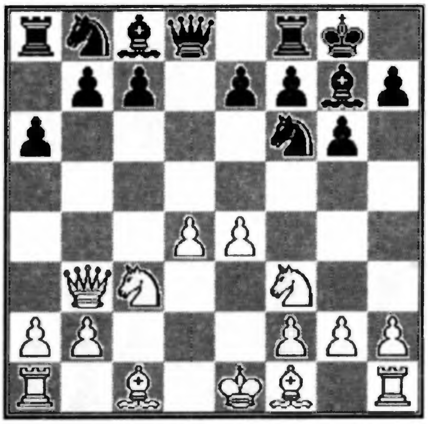

A) 8...c5 9.dc5 (9.e5 cd4! 10.ef6 ef6; 10.♘e2 ♘c6 11.♗d2 ♗e6! Kozul-Polajzer, Tonimir 1987) ♘bd7 10.♕b4 (10.c6 bc6 11.♗e2 ♕c7 (11...♕a5!? 12.0-0 ♖b8 13.♕c2 ♘c5) 12.0-0 ♖b8 13.♕c2 c5=) ♕c7 11.♘a4 (11.♗e3 ♘g4 12.♗g5 a5 13.♕a3 ♗c3 14.♕c3 ♘c5∓) a5 12.♕c4 ♖b8∞;

B) 8...b5

B1) RR 9.a4 c5 10.dc5 ♗e6 11.♕a3 (11.♕c2 b4 12.♘d1 b3 13.♕d3 ♕c8⩱) b4 12.♕b4 ♘c6 13.♕b7 (13.♕a3 ♖b8-+) ♕e8 14.♗f4 (14.♘g5 ♖b8 15.♕c7 ♘b4 16.♘e6 fe6 17.♖b1 ♘g4! 18.♗c4 ♗c3 19.bc3 ♘c2 20.♔d1 ♘ce3 21.fe3 ♕a4-+) ♖a7 15.♕b6 ♕a8∓;

B2) 9.e5 ♘fd7 (9...♗e6 10.ef6 ♗b3 11.fg7 ♔g7 12.ab3 ♘c6 13.♗e3 ♘b4 14.♖c1 ♕d7 15.♗e2±;9...♘g4 10.h3 ♘h6 11.♗f4 ♗b7 12.♗e2 ♘f5 13.♖d1±)
B21) 10.♗e3 ♘b6 (10...c5 11.e6 c4 12.ef7 ♖f7 13.♕d1 ♘b6 14.a4 b4 15.♘e4 a5 16.♘e5 ♖f8 17.♘c4 ♘d5 18.♗e2+-) 11.♗d3 (11.a4 ♗e6 12.♕d1 c5 13.ab5 cd4 14.♕d4 ab5=;11.♖d1 ♗b7 12.a4 ba4 13.♘a4 ♗d5 14.♕c2 ♘c6 15.♘c5 ♘b4 16.♕d2 a5 17.♗e2 ♖b8 18.0-0=) ♗e6 12.♕c2 ♘c6 13.a3 ♘a5 14.0-0 f5 15.ef6 ef6 16.♘e4 ♘ac4 17.♗f4 ♖e8 18.♖fe1±;
B22) 10.h4
B221) 10...♘b6 11.h5 ♘c6 (11...♗e6 12.♕d1 c5±) 12.♗e3 (12.hg6 ♘d4 13.gh7 ♔h8 14.♕d1 ♘f3 15.♕f3 ♕d4∞) ♘a5 13.♕c2 ♘ac4 14.hg6 hg6 15.♗c4 ♘c4 16.♕e4±;
B222) 10...c5 11.e6 c4 (11...fe6 12.h5 cd4 13.hg6 ♘c5 14.gh7 ♔h8 15.♘h4±) 12.♕d1 ♘b6 13.ef7 ♖f7 14.♗e3 ♗g4 (14...♘c6 15.♘e5 ♘e5 16.de5 ♕c7 17.♕d4 ♖b8 18.f4±;14... ♘c6 15.♘e5 ♘e5 16.de5 ♕c7 17.♕d4 ♖b8 18.f4±) 15.h5 ♘c6 (15...♗h5 16.♖h5 gh5 17.♘g5 ♖f5 18.♕h5 h6 19.♕g6 ♖g5 20.♗g5 hg5 21.♘e4±) 16.hg6 hg6 17.♗e2 ♘b4 18.a3 ♗f3 19.gf3 ♘4d5 20.♖g1 ♕d6 21.a4!±;
B23) 10.e6 fe6
B231) 11.♘g5 ♘f6 12.♘e6 ♗e6 13.♕e6 ♔h8 14.♗e3 ♕d7 15.♕d7 (15.♕b3 ♘g4∓) ♘bd7 16.♗e2=;
B232) 11.♕e6 ♔h8
B2321) 12.♘g5 ♘f6 13.♘f7 ♖f7 14.♕f7 ♘c6 15.♗e3 (15.♘e2 e5∓) ♘d4 16.0-0-0 ♗e6∓;
B2322) 12.♕e4 ♘b6 13.♗e2 (13.♗g5 ♗f5 14.♕h4 ♘c6 15.0-0-0 b4∓;13.♕h4 ♘c6 14.♗h6?! e5 15.♘g5 ♕e7∓) ♗f5 14.♕h4 ♘c6 15.♗h6 (15.♗e3 e5∓;15.♘g5 h6 16.g4 ♕d4∓) e5 16.♘g5 ♗h6 17.♕h6 ♕e7 18.de5 ♘d4 19.0-0-0 c5 20.♖he1 b4⩱ Akopian;

8.a3

b5 9.♕d3 c5 10.dc5 ♕c7 11.♗e3 ♖d8 12.♕c2 ♗b7 13.♗e2 ♘g4 14.♘d1

A) 14...♘d7 Adorjan 15.♖c1 ♘e3 16.♘e3 ♕a5 17.b4 ♕a3 18.0-0 ♖ac8! (18...♕b4 19.c6 ♖ac8 20.♘d5 ♕d6 21.c7 ♖e8 22.♖fd1± Forintos-Ribli, Hungarian Ch. 1969) 19.♖b1 a5 20.♗b5 ab4 21.c6 ♗c6 22.♗c6 ♘b8 23.♘d5 (23.♘c4! Delabie J. ♕a6 24.♗d5 e6=) ♘c6 24.♕b3 ♖b8 25.♖fc1 ♕b3 26.♖b3 e6∓ Adorjan, Dory;

B) 14...♘e3!? 15.♘e3 ♕f4 16.♘d5 ♗d5 17.ed5 ♖d5 18.0-0 ♘d7!? Delabie J. (18...♘c6 19.♖ad1 e6= Boleslavsky) 19.c6 (19.g3 ♕c7) ♖c8 20.♖ac1 (20.♖fd1?! ♖c5 21.♕b3 ♘b6;20.a4!?) ♖d6 (20...♘b8? 21.c7 ♘d7 22.b4!±)

B1) 21.♖fd1 ♖cc6 22.♕c6 ♖c6 23.♖c6 ♕e4 24.♖c8 (24.♖a6? ♘c5 25.♖d8 ♗f8 26.♖aa8 ♕e2 27.♖f8 ♔g7 ∆ ♘d3) ♘f8 25.♗d3 (25.♖d2 ♕b1) ♕d5↑ ∆ e5-e4;

B2) 21.c7 ♘e5 22.♖fd1 ♘f3 23.♗f3 ♗e5 (∆ 24... ♕h2) 24... ♖c7;

8.e5

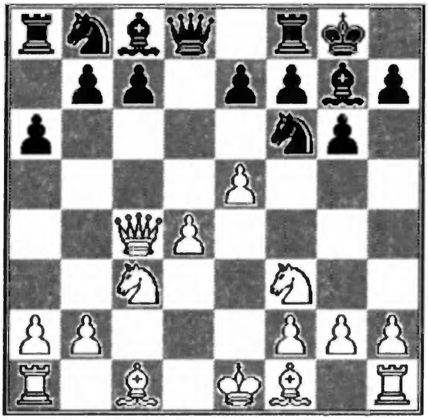

A)RR 8... ♘fd7

A1) 9.♗e2 ♘b6 10.♕d3 ♗f5 11.♕e3 ♘c6 12.0-0 ♘b4∓;

A2) 9.♗e3 b5 10.♕b3 ♘b6 11.a4! (11.♗e2 ♗e6 12.♕c2 ♘c4 13.0-0 ♘c6 14.♖fd1 ♘b4⇆) ♗e6 12.♕d1 (12.♕c2 ♗f5 13.♗d3 ♗d3 14.♕d3 ♘c6 15.ab5 ♘b4 16.♕e2 ab5 17.0-0 c6=) ba4 (12...b4 13.♘e4 ♘c6 14.♗d3 ♘c4 15.♕e2 ♘e3 16.fe3±) 13.♘a4 ♘a4 14.♕a4 (14.♖a4? c5! 15.dc5 ♕d1 16.♔d1 ♗b3-+) ♘d7 15.♗e2 ♘b6 16.♕c2 a5 17.0-0 ♕d7 (17...♕b8!? ∆ ♖c8, ♘d5 ⇆) 18.♖fc1 ♖fc8 (18...♘d5!? ∆ f6) 19.♘g5 ♗d5 20.♘e4 f6⇆ (20...a4?! 21.♘c5 ♕c6 22.♗f1 e6 23.♕d2 ♕e8 24.♗h6± Beljavskij-Gulko, Amsterdam 1989);

A3) 9.e6 fe6 10.♕e6 ♔h8 11.♘g5 ♘c6 12.♘f7 ♖f7 13.♕f7 ♘d4∓;

B) 8...b5 9.♕b3

B1) 9...♘fd7

B11) RR 10.e6 fe6 11.♕e6 ♔h8 12.♘g5

B111) 12...b4?! 13.♘e2! ♕e8 14.♕e4 ♘b6 (14...♖a7 15.♕h4 ♘f6 16.♗e3 ♘c6 17.♘f4 ∆ ♘d5 ±) 15.♕h4 h6 16.♘e4 ♔h7 17.g4! ♖h8□ 18.♗g2 ♔g8 19.♕g3± Tabatadze-Episin, USSR 1989 ;

B112) 12...♘e5! 13.♕d5 ♕d5! 14.♘d5 ♘ec6 15.♘c7 ♖a7 16.♘ce6 ♘d4!∓ Urvalov-Nadanjan, Corr. 1989/90;

B12) 10.h4±;

B2) 9...♘g4!? 10.h3 ♘h6

B21) 11.♗h6!? ♗h6 12.♖d1 Mc Donald Ross

B211) 12...c5! 13.dc5 ♕c7 (13...♕a5) 14.♕a3 b4 15.♕b4 ♘c6; Delabie

B212) 12...c6 13.♗d3 ♗e6 14.♕c2 ∆ ♗e4, ♘c4;

B22) 11.♗f4 c5 12.♖d1 (12.dc5 ♘c6 13.♗e2 ♗e6 14.♕d1 ♘f5 15.0-0 ♕a5∓ Adorjan, Dory) cd4 13.♘d4 ♕a5

B221) 14.♕d5 ♖a7 15.♘b3 ♕c7 16.♕d2 (1/2-1/2 Ivkov-Sax, Osijek 1978) 16...♘f5 17.♘d5 ♕c6 18.♗e2 (18.g4 Schiller) e6 19.♘f6 ♗f6 20.♗f3 ♕c4 21.ef6 ♖d7 22.♕c1 ♖d1 23.♗d1 ♕e4∓ Adorjan, Dory; B222) 14.♗d3!? ♗b7 15.0-0 ♘d7 16.♖fe1 ♖fd8! (16...♘c5 17.♕c2 ♖fd8 18.♘b3±;16...b4 17.♕a4±) 17.♕c2 (17.a3? ♘c5-+;17.e6 ♘c5-+;17.♘e4 ♘e5 18.♘c5 ♗d5-+;17.♗e4 ♘c5 18.♕c2 ♘e4 19.♘e4 ♖d4-+) b4 18.♕a4 ♕b6∓;

8.♗e2

8...b5 9.♕b3

A)RR 9...c5 10.dc5 ♗b7 (10...♗e6 11.♕c2 ♘c6 12.0-0 b4 13.♘a4±; 10...♕c7 11.♗e3 ♗b7 12.♘d5 ♕a5 13.♘d2 ♘e4 14.♗f3±) 11.e5 (11.0-0 ♘e4 12.♘e4 ♗e4 13.♖d1 ♕c7 14.♗e3 ♘c6 15.a4 ♖ab8 16.ab5 ab5 17.♖a6 e6 18.♖b6 b4⩱) ♘fd7 12.♗e3 e6 (12...♘e5 13.♘e5 ♗e5 14.♖d1±) 13.a4 ♘c6 14.ab5 ab5 15.♖d1 b4 16.0-0 ♕e7 17.♗g5 ♘c5 18.♕b4!±;

B) 9...♗b7 10.e5 ♘d5

B1) 11.♘e4 ♘b6 12.♕c2 ♗d5 13.0-0 ♘c6 14.♗e3 f5!∓ Forintos-Sax, Hungarian Ch. 1978;

B2) 11.a4 c5!

B21) 12.dc5 ♘d7 13.c6! ♗c6 14.♘d5 ♘c5 15.♕c2 ♕d5 16.♗e3 ♘e6 17.0-0 1/2-1/2 Sideifzade-Kuzman. Baku 1988 (17.♖d1 ♕e4 18.♗d3 ♕b4 19.♗d2 ♕c5∞);

B22) 12.ab5 cd4 13.ba6 dc3 14.♕b7 ♘a6 15.bc3 (15.♗a6 ♖b8 16.♕c6 cb2 17.♗b2 ♖b2= Kuzman. Vajnerman 18.0-0) ♘c5 16.♖a8 ♕a8 17.♕a8 ♖a8∓ (Kuzman, Vajnerman) 18.0-0 ♘c3 19.♗c4 ♖a4;

B3) 11.0-0 c5! 12.dc5 ♘d7

B31) RR 13.♘e4 ♘c7 14.c6;

B32) 13.c6 ♘c3 (13...♗c6 14.♘d5 ♘c5 15.♕c2 ♕d5 16.♗e3!) 14.♕c3 ♖c8 15.♕b4 ♖c6 16.♗g5 ♕a8

B321) 17.♗e7 ♖e8 18.♘d4 ♘e5 19.f4 ♘c4 20.♘c6 ♗c6 21.♗f3 (21.♗c4 ♗d4) ♘e3∓;

B322) 17.♕e7 ♘e5 18.♘e5 ♖e6;

B323) 17.♘d4 ♖b6 18.e6 fe6 19.♗g4 ♗d5 (19...♗g2? 20.♘e6!) 20.♖ad1 (20.♕e7 ♗d4 21.♕d7 ♖f7;20.♗e7 ♖f4) ♘e5 21.♗h3 ♗f6 (21...♗c4 22.♖fe1 ♘d3 23.♖d3 ♗d3 24.♘e6) 22.♗h6 ♖d8 △ 23... ♗c4 24.♖fe1 ♖d4 25.♖d4 ♘c6 23.♖fe1 I.M. Jan Delabie;

B33) RR 13.♖d1 ♘c5 14.♕c2 ♘b4;

B34) 13.♘d5 ♘c5 14.♕a3!? (14.♘e7 ♕e7 15.♕a3 ♖ac8 16.♖e1 ♖fe8 17.♗d2 ♘d7 18.♗b4 ♕e6 19.♗d6 ♗f3 20.♗f3 ♗e5 Dorfman-Vahidov, Taskent 1984) ♕d5 15.♗e3 ♘e6 16.♖fd1 ♕e4 17.♖d7 (17.♕e7 ♖fe8 18.♕a3 ♘f4 19.♗f1 ♗e5 20.♘e5 ♖e5 21.♗f4 ♕f4=) ♖fd8 18.♖ad1 (18.♕e7 ♖d7 19.♕d7 ♖d8 20.♕e7 ♗e5=; 18.♖d8 ♖d8 19.♕e7 ♗e5 20.♗f1 ♗d6 21.♕f6 ♖e8 22.♖d1 ♗e7=) ♖d7 19.♖d7 ♗c6 20.♖d2!? (20.♗d3 ♕g4 21.h3 ♕h5∞;20.♖d1 ♗e5 21.♕e7 ♖e8 22.♕a3 ♗b7 23.♗f1 ♗f6=) ♗f8! (20...♗e5 21.♗d3! ♕d5 22.♗g6) 21.♗d3 ♕g4 22.h3 ♕h5 23.♗e2 ♕f5=] **Delabie**

8...b5 9.♕c7

[9.♕c5 ♗b7 10.♗c7 ♕c8∓]

9...♕c7 10.♗c7 ♗b7 11.e5

[11.♗d3! b4 12.♘a4 ♗e4 13.♗e4 ♘e4 14.0-0 ♘c6 15.♖fe1 f5 16.d5 ♘d4 17.♘d4 ♗d4 18.♗b6 = Adorjan]

11... ♘d5 12.♘d5

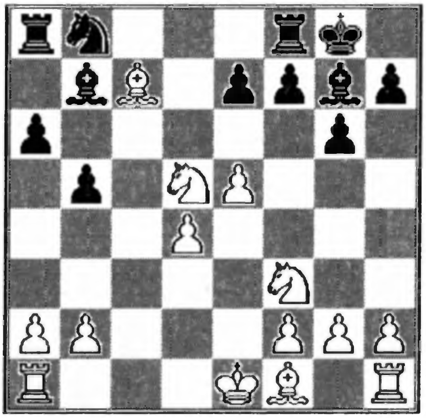

[12.♗a5 ♘f4 13.0-0-0 ♘h3∓]

12...♗d5 13.♗e2 ♖c8 14.♗a5 ♘c6 15.♗c3 ♖ab8 16.a3 a5 17.♖d1 b4 18.ab4 ab4 19.♗d2 ♗f3 20.♗f3 ♘d4 21.♗g4 ♖c4 22.f4 ♗e5 23.fe5 ♘c2 24.♔f2 ♖g4 25.♗h6 ♘d4∓

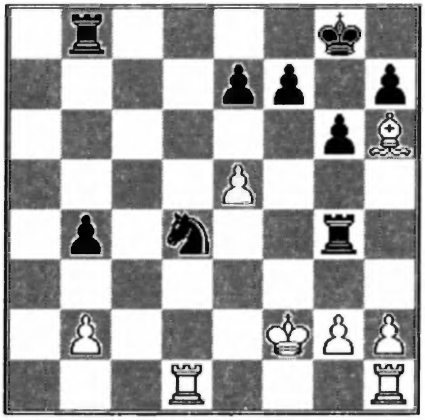

I.M. Jan Delabie

King's Indian Defence
(I.M M.Tirabassi)

1.d4 ♘f6 2.c4 g6 3.♘c3 ♗g7 4.e4 d6 5.♗e2 c5

[5...♘bd7

A) 6.♘f3 e5 (6...c5 7.d5±) 7.0-0 0-0± E94;
B) 6.♗g5 0-0 Transposes to 5...0-0 6.♗g5 ♘bd7;
C) 6.f4 0-0 7.♘f3 e5 (7...c5 8.d5±) 8.fe5 de5 9.d5±;

5...♘c6 6.d5 ♘e5 (6...♘b8 7.♘f3±) 7.f4 ♘ed7 8.♘f3 ♘c5 9.♕c2 a5 10.0-0 0-0 11.♔h1±; 5...c6
A) 6.♗g5 a6 (6...0-0 Transposes to 5...0-0 6.♗g5 c6) 7.♘f3 b5 8.a3 0-0 9.0-0± Transposes to 5...0-0 6.♗g5 c6;
B) 6.♘f3 0-0 (6...♗g4 7.♗e3 0-0 8.0-0± E91) 7.0-0 e5 E94 8.d5±;

5...a6 6.♘f3 (6.♗g5 0-0 Transposes to 5...0-0 6.♗g5 a6)

A) 6...♘bd7 7.0-0 e5 (7...c5 8.d5± ♘b8) 8.d5±;
B) 6...c6 7.0-0 0-0 8.♖e1 b5 9.e5± E91;
C) 6...♘c6?! 7.d5 ♘b8 8.0-0 c5 9.a4 0-0 10.h3±;

5...h6?! 6.♘f3 0-0 7.0-0 ♗g4 8.♗e3± E91;

5...♘fd7 6.♘f3 c5 7.d5±;

5...e5 6.de5 de5 7.♕d8 ♔d8 8.f4 ♗e6 9.♘f3 ♘c6 10.0-0 ef4 11.♗f4 ♘d7 12.♖ad1 ♔c8 13.♘d5± Polugaevski,L-Stein,L Su 1967]

6.dc5!

6... ♕a5
[6...0-0? 7.cd6+-]
7.♗d2 ♕c5
[7...dc5 8.e5 ♘fd7 9.f4 ♘c6 10.♘f3 f6 11.ef6±]
8.♘f3
Compare with 5...0-0 6.♗g5 c5 7.dc5 ♕a5 8.♗d2!

1.d4 ♘f6 2.c4 g6 3.♘c3 ♗g7 4.e4 d6 5.♗e2 0-0 6.g4

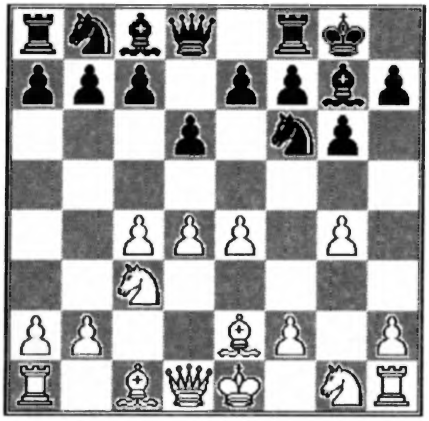

[**6.h3** e5 7.d5 (7.de5 de5 8.♕d8 ♖d8=) a5 (7...♘a6 8.♗f3 ♘e8 9.♘ge2 f5∞) 8.♗f3 (8.♘f3 ♘a6 9.0-0 ♘c5=) ♘a6 9.♘ge2 ♘e8 10.g4 f5∞;

6.♗f4 ♘c6 7.d5 (7.♘f3 ♗g4=) e5=;

6.d5 ♘a6 (6...e6 7.♘f3 ed5 8.ed5 ♖e8=)

A) 7.♘f3 ♘c5 8.♕c2 c6 9.♗g5 cd5 10.cd5 (10.ed5 ♗f5=) ♗d7 11.♖c1 ♖c8= Uhlmann,W-Geller,J Moscow 1967;

B) 7.♗g5 ♘c5 8.f3 c6 9.♕d2 (9.b4 ♘a6 10.♖b1 cd5 11.cd5 ♗d7=) cd5 10.cd5 ♗d7 11.h4 ♖c8 12.♘h3 b5!⇆ Petrosian,T-Geller,J Moscow 1961;

6.h4 c5 7.d5 e6 8.h5 ed5 9.ed5 (9.cd5 b5 10.hg6 hg6 11.♗b5 ♘e4∞) a6 10.hg6 fg6 11.♗e3 ♘bd7 12.♘h3 ♘e5 13.♕d2 b5 14.cb5 ab5 15.♗b5 c4 16.♘f4 ♘fg4 =∞ Segal-Caceres Fortaleza 1975;

6.♗e3 e5 7.d5 (7.de5 de5 8.♕d8 ♖d8=) ♘a6 8.g4 (8.h4 ♘c5 9.♕c2 ♘g4 10.♗g4 ♗g4 11.f3 ♗d7 12.h5 f5=;8.♘f3 ♘g4 9.♗g5 f6 10.♗h4 ♘h6=) ♘c5 9.f3 h5 10.h3 ♘h7 11.♕d2 h4=]

6...c5 7.d5

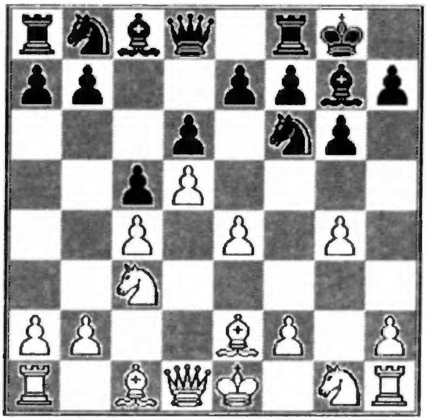

[**7.g5** ♘e8 8.dc5 8.d5 see

7.d5 8...♘c6 9.cd6 ♘d6 10.f3 ♗c3 11.bc3 ♕a5=∞]

7...e6 8.g5 ♘e8 9.h4

[**9.♘f3** ed5 10.cd5 ♘c7 11.♕c2 b5 12.h4 ♗g4 13.♘g1 ♗e2 14.♘ge2 ♘d7∞;

9.♗e3 ed5 10.ed5 a6 11.a4 ♘d7 12.h4 ♕e7 13.♘f3 ♘e5=]

9...ed5 10.ed5 a6 11.h5 b5∞

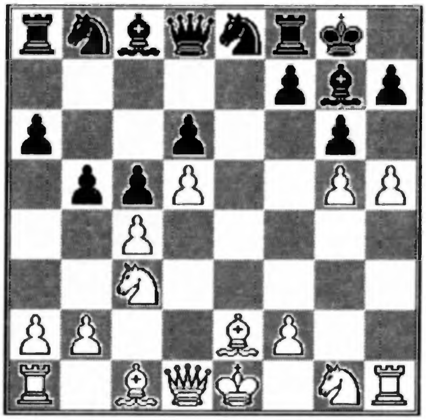

1.d4 ♘f6 2.c4 g6 3.♘c3 ♗g7 4.e4 d6 5.♗e2 0-0 6.♗g5 c6

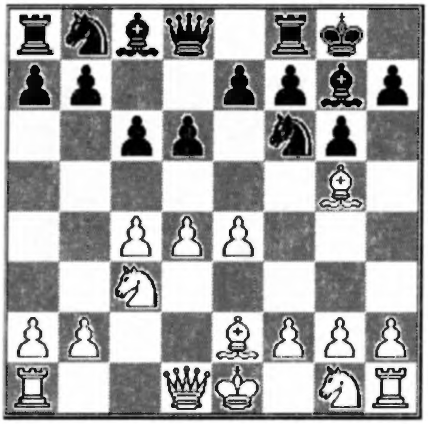

[**6...e5??** 7.de5 de5 8.♕d8 ♖d8 9.♗f6 (9.♘d5+-) ♗f6 10.♘d5+-;
6...a6 7.♕d2 c6 Transposes to 6...c6 7.♕d2 a6 (7...c5 8.♘f3 cd4 9.♘d4 ♘c6 10.♘b3±);
6...♘c6 7.d5 ♘e5 8.♕d2 c6 9.♘f3

A) 9...♘ed7?! 10.♘d4 ♕b6 (10...♘c5 11.f3 ♕b6 12.♗e3 a5 13.0-0 ♗d7 14.♘b3 ♗h6 15.♘c5 ♗e3 16.♕e3 cd5 17.e5!±) 11.♗e3 c5 12.♘b3±;

B) 9...♘f3 10.♗f3 cd5 (10...♗d7 11.0-0 a6 12.a4 a5 13.♖ad1 cd5 14.ed5±) 11.ed5 ♘g4 12.♗g4 ♗g4 13.0-0 ♖e8 14.♖fe1 ♖c8 15.b3 a6 16.♖ac1±;
6...♘a6 7.♕d2 e5 8.♘f3 ♕e8 (8...c6 9.0-0 ♗g4 10.♖ad1 ♕c7 11.d5 ♘e8 12.♘e1 ♗c8 13.♘d3±) 9.d5 ♘c5 10.♕c2 a5 11.♘d2±;
6...♖e8?! 7.♕d2±]

7.♕d2 a6 8.♘f3 b5 9.a3 bc4

[**9...♗e6** 10.cb5 cb5 11.0-0 d5 12.♗f6 ♗f6 13.e5 ♗g7 14.♘g5 ♗c8 15.f4±

9...♘bd7 10.e5 de5 (10...♘e8 11.ed6 ♘d6 12.c5±) 11.de5 ♘g4 (11...♘e8 12.e6 fe6 13.0-0±) 12.e6 fe6 13.0-0±

9...e5 10.de5 de5 11.♕d8 ♖d8 12.♘e5 ♖e8 13.0-0-0 ♘e4 14.♘e4 ♗e5 15.♗f3±

9...♗g4 10.cb5 ab5 (10...cb5 11.h3 ♗f3 12.♗f3±) 11.0-0 ♘bd7 12.e5! de5 (12...♘e8 13.♖ad1!±;12...♗f3 13.ef6 ef6 14.♗f3 fg5 15.♗c6±) 13.de5 ♘e8 (13...♗f3? 14.ef6 ef6 15.♗f3 fg5 16.♗c6±) 14.h3 ♗e6 (14...♗f3 15.♗f3 ♘e5? 16.♕d8 ♖d8 17.♗e7+-;14...♗f5 15.♘d4±) 15.♘d4 ♘e5 16.♘e6 ♕d2 17.♗d2 fe6 18.♘e4±]

10.♗c4 ♗g4

[**10...d5** 11.♗d3±

10...♘e4 11.♘e4 d5 12.♗d3 de4 13.♗e4 ♗g4 (13...♖a7 14.0-0 ♗e6 15.♖ac1 ♕b6 16.♗h6±) 14.♖d1!±]

11.♗e2 d5

[**11...♘bd7** 12.0-0 a5 13.♖fe1 c5 (13...♗f3 14.♗f3 e5 15.de5 ♘e5 16.♗e2±) 14.d5 ♘b6 15.♕c2 h6 16.♗d2 e6 17.de6 ♗e6 18.♘b5 a4 19.♘d6!±]

12.ed5 cd5 13.♘e5 ♗e2 14.♕e2 ♘fd7 15.0-0 f6 16.♘d7 ♕d7 17.♗f4 ♘c6 18.♖ad1

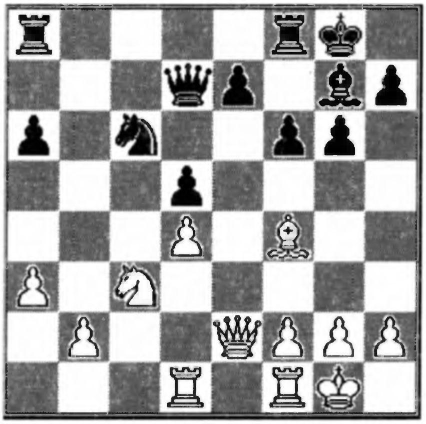

1.d4 ♘f6 2.c4 g6 3.♘c3 ♗g7 4.e4 d6 5.♗e2 0-0 6.♗g5 ♘bd7 7.♕d2 e5

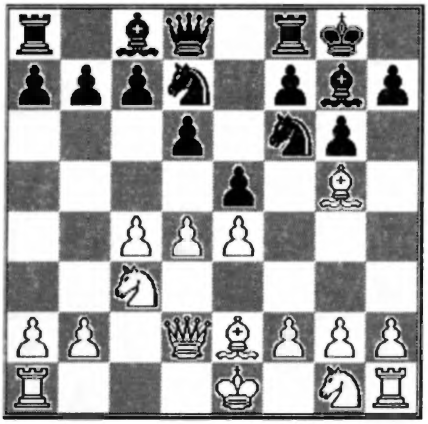

[**7...c5** 8.d5 ♕a5 9.♘f3

A) 9...a6 10.0-0 ♖b8 (10...b5 11.cb5 ab5 12.♗b5 ♘e4? 13.♘e4 ♕b5 14.♗e7+-) 11.a4±;

B) 9...h6 10.♗h6 ♗h6 11.♕h6 ♘e4 12.♖c1 ♘df6 13.0-0 ♗g4 14.a3 ♖fb8 15.♘g5 ♘g5 16.♗g4 ♘gh7 17.♗e2 ♕d8 18.♖ce1±;
7...♖e8 8.♘f3 c5 9.d5 a6 10.0-0±;
7...a6 8.♘f3 ♖b8 9.0-0 b5 10.cb5 ab5 11.e5 b4 (11...de5 12.de5 b4 13.ef6 ef6 14.♗e3 bc3 15.♕c3±) 12.ef6 ef6 13.♗e3 bc3 14.bc3 ♖a8 (14...f5 15.a4±) 15.a4 ♘b6 16.a5 ♘d5 17.♗b5 ♗d7 18.♗d7 ♕d7 19.♕d3 ♘e3 20.fe3 ♖a7 21.a6±;
7...c6 8.♘f3

A) 8...♕a5?! 9.0-0 ♖e8 10.a3 e5 11.b4 ♕c7 12.d5±;

B) 8...a6 9.0-0 b5 10.e5 de5 11.de5 ♘g4 12.e6 fe6 13.♖ad1±;

C) 8...e5 9.♖d1
C1) 9...♕a5 10.0-0 ♖e8 11.d5 cd5 12.♘d5 ♕d2 13.♘d2 ♘d5 14.cd5 h6 15.♗e3 f5 16.f3 ♘f6 17.♖c1±;
C2) 9...♖e8 10.d5 ♘c5 (10...cd5 11.cd5 ♘c5 12.♕c2 ♕a5 13.♘d2±) 11.♕c2 a5 12.0-0 ♗d7 13.♘e1±;
C3) 9...♕b6 10.0-0 ♖e8 11.d5 cd5 12.cd5 ♘c5 13.♕c2 ♗d7 14.♘d2 ♖ec8 15.♕b1 h6 16.♗e3 ♕d8 17.♖c1±;
C4) 9...♕e7 10.0-0 ♖e8 11.d5 c5 12.♘e1 ♕f8 13.♘d3 h6 14.♗e3 ♘b6 (14...♘h7 15.♖b1 f5 16.f3 f4 17.♗f2 g5 18.b4±) 15.b3 ♘g4 16.♗g4 ♗g4 17.♖de1 a6 18.f4 ef4 19.♖f4±;
C5) 9...ed4 10.♘d4
C51) 10...♖e8 11.f3
C511) 11...♕b6 12.0-0 ♘c5 (12...d5 13.ed5 cd5 14.cd5±) 13.♔h1 ♘fd7 14.♘db5!! ♖e6 15.b4 ♗c3 16.♕c3 cb5 17.cb5!± Uhlmann,W-Martinovic,S ;
C512) 11...a5 12.0-0±;
C52) 10...♘c5 11.f3 ♕b6 (11...♖e8 12.♘c2 ♘e6 13.♗e3 ♗f8 14.0-0±) 12.♗e3 a5 13.♘b3! 13.0-0 a4 14.♖b1 ♕a5 15.♔h1 ♖e8 16.♗h6± Lukacs,P-Pinal Cienfuegos 1983 13...♘b3 14.♗b6 ♘d2 15.♖d2±;

D) 8...d5 9.ed5 cd5 10.0-0
D1) 10...dc4 11.♗c4 a6 (11...♘b6 12.♗b3 ♘bd5 13.♖fe1 ♗e6 14.♗h6 ♘c3 15.bc3 ♗d5 16.♗g7 ♔g7 17.♘e5 b5 18.♖e3 ♖c8 19.♖ae1 e6 20.♖h3 ♘g8 21.♕f4±) 12.a4! ♘b6 13.♗b3 ♕d6 14.a5 ♘bd5 (14... ♕b4? 15.♕d1 ♘bd7 16.♖e1 ♕d6 17.♗h4 ♘b8 18.♘a4±) 15.♖fe1 ♗e6 16.♘a4±;
D2) 10...♘e4 11.♘e4 de4 12.♘e1 f6 13.♗h6 ♗h6 14.♕h6 e5 15.♕d2 f5 16.d5 ♘f6 17.d6 f4 18.c5 f3 (18...♗e6 19.♔h1±) 19.gf3 ♗h3 20.♘g2±;
D3) 10...a6 11.a4 ♘e4 12.♘e4 de4 13.♘e1 ♕e8 14.♘c2 e5 15.d5 f5∞ Lukacs,P-Douven,R Wijk aan Zee-B 1988]

8.d5 ♘c5

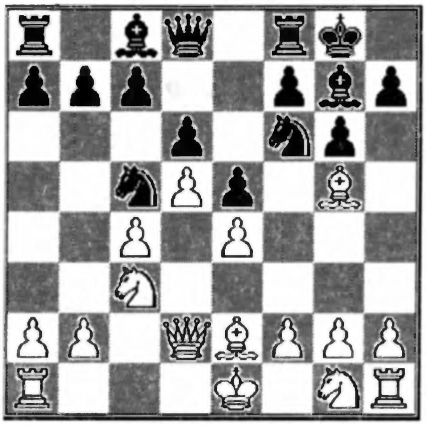

[**8...a6** 9.h4 ♘c5 10.f3±;
8...♕e8 9.g4 ♘c5 10.f3 a5 11.0-0-0±;
8...a5 9.h4 h5 (9...♘c5 10.f3 Transposes to 8...♘c5) 10.f3±]

9.f3 a5

[**9...h6** 10.♗e3 Transposes to 6...h6 7.♗e3 e5 8.d5;

9...c6 10.b4 ♘a6 11.a3 cd5 12.cd5 h6 13.♗e3 ♘h5 14.♗d1! ♔h7 (14... ♘f4 15.g3±;14...f5 15.♘ge2 ♘f4 16.0-0 ♘e2 17.♗e2 f4 18.♗f2 g5 19.♘b5±) 15.♘ge2±;
9...♗d7 10.h4 ♕e8 (10...h5 11.0-0-0 ♕e8 12.g4 Transposes to the main line) 11.g4 h5 12.0-0-0 hg4 13.♗f6 ♗f6 (13...gf3 14.♘f3 ♗f6 15.h5 ♔g7 16.hg6 ♖h8 17.♖h7!±) 14.fg4 ♕d8 (14...♗g7 15.h5±) 15.g5! ♗g7 16.h5 f5 (16...gh5 17.♗h5±) 17.gf6 ♖f6 (17...♗f6 18.♘f3±) 18.♘f3 ♗g4 19.h6 ♗h8 20.♘g5 ♗e2 21.♕e2±;
9...♕e8 10.b4 ♘a6 (10...♘a4 11.♘b5 ♕e7 12.♕c2 ♘b6 13.c5±) 11.a3±;
9...♕d7 10.♘h3

A) 10...♘h5 11.g4 ♘f4 12.♘f4 ef4 13.♗f4±;

B) 10...a5 11.♘f2 c6 (11...♘e8 12.0-0 f5 13.ef5 gf5 14.f4±; 11...♘h5 12.g3 f5 13.ef5 gf5 14.f4±) 12.0-0 cd5 13.cd5±;

C) 10...♘e8 11.♘f2 f5 12.ef5 gf5 13.f4±]

10.h4 c6

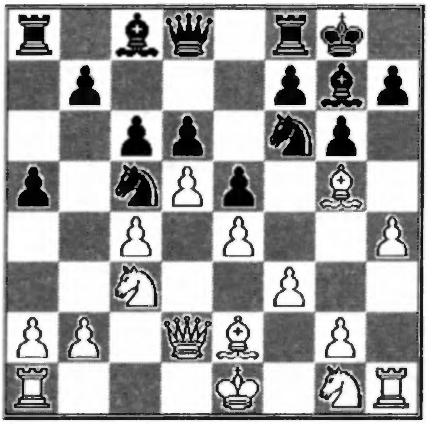

[**10...h5** 11.♘h3 ♗h3 (11...c6 12.♘f2±) 12.♖h3 ♕d7 13.0-0-0 ♘h7 14.♗e3±;
10...♕e8 11.g4 h5 12.0-0-0 hg4 13.♗f6 ♗f6 14.fg4 ♕e7 (14...♗g7 15.h5±) 15.g5 ♗g7 16.♘f3 f5 17.gf6 ♖f6 18.♖dg1± Lerner,K-Georgiev,Kr Moscow 1985]

11.g4 a4 12.h5 ♕a5 13.♘h3 cd5 14.cd5 ♗d7

15.♘f2 b5

[**15...a3?!** 16.b3 ♖fc8 17.♘cd1 ♕d8 (17...♕d2 18.♔d2 ♘e8 19.♘c3 ♗f6 20.♗f6 ♘f6 21.♖ac1±) 18.♔f1 ♘a6 19.♔g2 ♘c7 20.♘c3±;
15...♖fc8 16.♘cd1 ♕d2 17.♗d2 ♘e8 18.♘e3 ♗f6 19.♘c4 ♗d8 20.♘a3±]

16.♘cd1 ♕d2

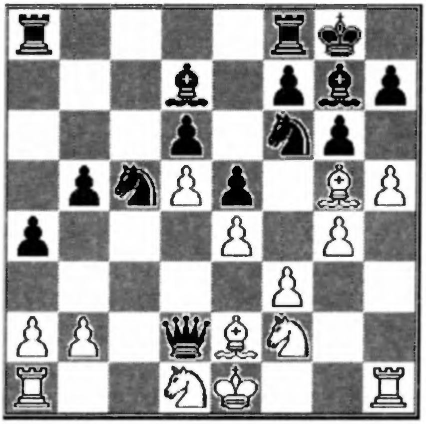

[**16...♖fc8** 17.♕a5 ♖a5 18.♗d2 ♖aa8 (18...♖a7 19.♘d3±) 19.♘d3 ♘e8 (19...a3 20.♖b1 ♘d3 21.♗d3 ab2 22.♖b2 ♖a3 23.♔e2±) 20.♘b4±;
16...♕a7 17.♗h6! ♗g4!? 18.♗g7 ♔g7 19.♘g4 ♘g4 20.♕g5±;
16...b4 17.♔f1 ♗b5 18.♔g2 ♖fc8 19.♘e3±]

17.♗d2 ♖fc8 18.♘e3

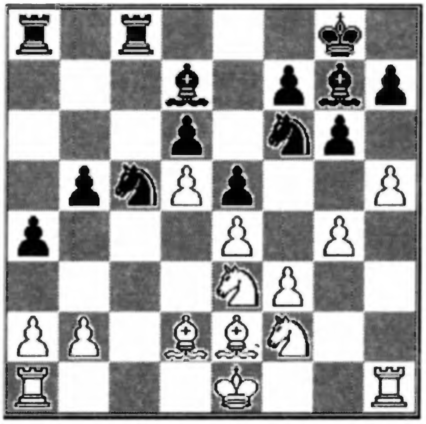

1.d4 ♘f6 2.c4 g6 3.♘c3 ♗g7 4.e4 d6 5.♗e2 0-0 6.♗g5 h6 7.♗e3 e5

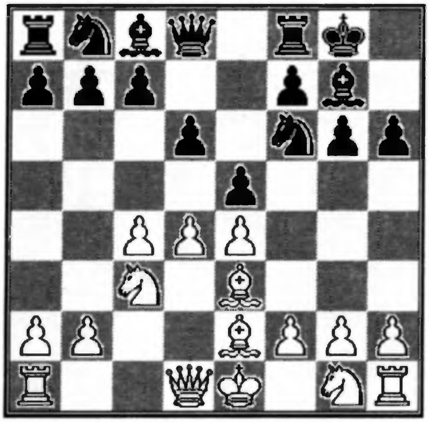

[**7...♔h7** 8.f3± Samisch;

7...c6 8.♕d2 ♔h7 9.f3 ♘bd7 (9...e5 10.d5 ♘a6 11.g4±) 10.♘h3± Samisch;

7...♘a6 8.♕d2 ♔h7 9.f3 e5 (9...c5 10.d5±) 10.d5±;

7...♘c6 8.d5 ♘e5 (8...♘b8 9.♕d2 ♔h7 10.f4 e5 11.de6 fe6 12.0-0-0±) 9.f4 ♘ed7 (9...♘eg4 10.♗d2±) 10.♘h3 ♖e8 11.0-0 ♘f8 12.♘f2 e6 13.♕d2±;

7...♘bd7 8.♕d2 ♔h7 (8...c5?! 9.d5 ♕a5 10.a4 a6 11.♖a3 ♖b8? 12.♗h6±) 9.g4 c5 (9...♘e8?! 10.0-0-0 c6 11.h4 a6 12.h5 g5 13.f4 f6 14.e5±; 9...e5 10.d5 ♘c5 11.f3± See 7...e5) 10.d5 ♘e5 11.f3±;

7...b6 8.♕d2 ♔h7 9.f3±;

7...c5 8.e5

A) 8...♘e8?! 9.dc5 ♕a5 10.cd6 ed6 11.ed6 ♘d6 12.♘f3 ♘f5 (12...♖d8 13.♗d2±) 13.♗d2±;

B) 8...♘h7?! 9.d5! de5 (9...♗e5 10.♗h6 ♗g7 11.♕d2±;9...♘d7 10.ed6 ed6 11.♕d2±) 10.♗c5 f5 (10...♘d7 11.♗a3 b6 12.♘f3 ♘hf6 13.0-0 ♘e8 14.b4±) 11.♗a3 e4 12.h4 ♘d7 13.♘h3 ♘e5 14.♘f4 ♘f6 15.c5± Lputian-Sashin, USSR 1980;

C) 8...♘fd7 9.ed6 ed6 10.♘f3 ♘c6 (10...♘a6 11.♕d2 ♔h7 12.♖d1 ♕e7 13.0-0 ♘f6 14.h3±) 11.0-0 ♖e8 (11...b6 12.♕d2 ♔h7 13.♖ad1 ♘f6 14.d5 ♘a5 15.h3±) 12.♕d2 ♔h7 13.♖ad1 a6 14.♖fe1 ♗f8 15.h3±;

D) 8...de5 9.de5

D1) 9...♘fd7 10.f4 f6 (10...♘c6 11.♗f3 f6 12.e6 ♘b6 13.♗d5±) 11.ef6 ef6 12.f5±;

D2) 9...♕d1 10.♖d1 ♘g4 11.♗c5 ♘e5 (11...♘c6 12.f4 b6 13.♗f2±) 12.♘d5 ♘a6 (12...♘bc6 13.b3 ♗e6 14.♘f3 ♖fd8 15.0-0 ♖d7 16.♘e5 ♗e5 17.f4 ♗g7 18.♗f3±) 13.♗e7 ♖e8 14.♗a3 ♗e6 15.♔f1 ♖ad8 16.b3 ♘c6 (16...♖d7?! 17.f4 ♘c6 18.♘f3 ♖ed8 19.♔f2 ♗d5 20.cd5 ♖d5 21.♖d5 ♖d5 22.♗a6 ba6 23.♖c1±) 17.♘f3±]

8.d5 ♘bd7

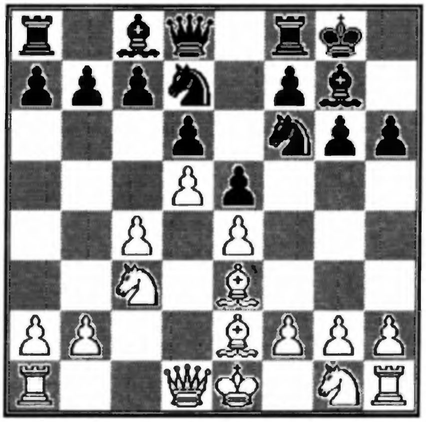

[**8...♘e8** 9.♕c1! ♔h7 (9...h5 10.h4±) 10.h4 f5 11.h5 f4 (11...g5 12.ef5 ♗f5 13.g4 ♗c8 14.♘f3 ♘a6 15.♘d2±) 12.hg6 ♔g6 (12...♔g8 13.♗d2 ♕g5 14.♖h2 ♘f6 15.♘f3 ♕g6 16.♘h4±) 13.♗d2 ♔h7 14.♘f3 ♗g4 15.♕d1±;

8...♔h7?! 9.h4 c6 (9...a6 10.h5 g5 11.g4 ♘e8 12.♘h3±) 10.h5 g5 11.g4±;

8...♘h7 9.♕d2 h5 10.0-0-0 ♘a6 11.h4 ♗d7 12.♘h3 ♘c5 13.f3

A) 13...a6 14.g4 hg4 15.♘g5! gf3 16.♗f3 f6 (16...f5 17.♘h7 ♔h7 18.h5±) 17.♘h7 ♔h7 18.♖dg1±;

B) 13...f5 14.ef5 gf5 (14...♗f5 15.♗c5 dc5 16.g4 hg4 17.fg4 ♗d7 18.♘e4 ♘f6 19.♘hf2±) 15.f4±;

8...a6?! 9.♕d2 ♔h7 10.f3±; 8...♘a6 9.♕d2 ♔h7 (9...♘c5 10.f3 See 8...♘bd7;9...h5 10.f3 ♗d7 11.♗d1 ♕e8 12.♘ge2 ♘c5 13.b4±) 10.f3 ♘h5 11.0-0-0 f5 12.ef5 gf5 13.♗d3 ♘b4 14.♗b1 ♕h4 15.a3 ♘a6 16.g3 ♕f6 17.♘ge2 ♔h8 18.♕c2 ♗d7 19.g4 ♘f4 20.♘g3± Didishko-Loginov, USSR 1983;

8...a5 9.♕d2 ♔h7 (9...h5 10.f3 ♘a6 11.0-0-0 ♘c5 12.h4±) 10.f3 ♘h5 11.0-0-0 f5 12.ef5 gf5 13.♗d3±;

8...c5 9.g4 ♔h8 10.h4 ♘g8 11.♗d3 a6 12.h5 g5

13.a3 b6 14.f3 ♕c7 15.♘ge2 ♗f6 16.b4 ♗d8 17.♕d2 f6 18.0-0± Brinck Clausen- Pietzsch, Havana 1966;

8...c6 9.♕d2

A) 9...♔h7 10.h4 cd5 11.cd5 ♘g4 (11...h5 12.♘h3±;11...b5 12.♗b5 ♘g4 13.h5±;11...a6 12.h5 g5 13.f3 b5 14.g4 ♘g8 15.♗d3 ♗f6 16.♘ge2 ♘d7 17.0-0 ♘b6 18.b3±) 12.♗g4 ♗g4 13.h5! g5 14.♖c1 ♘a6 15.♘b5! ♕e7 16.♘e2 ♗d7 17.a4 ♖fc8 18.♖c8 ♖c8 19.♘a7 ♖c4 20.♘c3 ♗a4 21.♘c8! ♖c8 22.♘a4±;

B) 9...h5 10.h3 a6 (10...cd5 11.cd5 See 9...cd5;10...♘a6 11.♘f3 ♘c5 12.♕c2 a5 13.0-0 ♘e8 14.♘d2 ♘d7 15.a3 c5 16.b4±;10... b5 11.cb5 cd5 12.ed5±) 11.♘f3 cd5 12.cd5 b5 13.b4±;

C) 9...cd5 10.cd5 h5 (10...♔h7 11.h4 See 9...♔h7) 11.h3

C1) 11...♘h7 12.g4 h4 (12...hg4 13.hg4 f5 14.gf5 gf5 15.ef5±) 13.♘f3±;

C2) 11...♘a6 12.♘f3

C21) 12...♘c5 13.♕c2 a5 14.0-0 ♘e8 15.♘d2 ♗d7 16.♗b5± Tukmakov-Lanka, USSR 1986;

C22) 12...♘h7 13.g4 ♘f6 (13...hg4?! 14.hg4 ♗g4 15.♖h7+-) 14.♘g5 (14.♘h2±) hg4 15.hg4 ♗g4 16.f3 ♗d7 17.0-0-0 ♘c5 18.♔b1 a5 19.f4 ef4 20.♗d4! ♖e8 21.♕f4 ♖e5 22.♖h7!±;

C23) 12...♗d7 13.0-0 ♘h7 14.♘g5 ♘g5 15.♗g5 ♗f6 16.♗e3 ♘c7 17.a4 ♕e7 18.♘b5 ♘b5 19.ab5 ♖fc8 20.♖a3±;

C3) 11...♘bd7 12.♘f3 ♘c5 (12...a6 13.♘g5! See 11...a6) 13.♕c2 See 11...♘a6;

C4) 11...a6 12.♘f3 ♘bd7 (12...b5 13.b4 ♘bd7 14.a4±) 13.♘g5! b5 (13...♘h7 14.♘h7 ♔h7 15.0-0 b5 16.b4 ♘b6 17.a4 ♘c4 18.♗c4 bc4 19.f3±;13...♗h6 14.g4±) 14.b4 ♘b6 15.a4 ba4 16.♘a4 ♘a4 17.♖a4 ♗d7 (17...♗h6 18.♗d3 ♗d7 19.♖a5 See 17...♗d7) 18.♖a5 ♗h6 19.♗d3 ♗b5 20.0-0 ♖b8 (20...♘d5 21.ed5 ♗d3 22.♘f7 ♖f7 23.♕d3 ♗e3 24.♕g6 ♖g7 25.♕e6±) 21.♗b5 ab5 22.♕d3 ♕d7 23.♘e6 fe6 24.♖a7 ♕e8 25.♗h6 ♖f7 26.♖fa1± Yakovich-Temirbaev, USSR 1986]

9.♕d2 ♘c5

[**9...h5** 10.f3

A) 10...♘h7 11.♗d1

A1) 11...a5 12.♗c2 ♘c5 13.0-0-0 f5 14.ef5 ♗f5 (14...gf5 15.f4±) 15.♘ge2±;

A2) 11...f5 12.♗c2 ♕e7 13.♘ge2 a5 14.ef5 gf5 15.0-0-0±;

B) 10...♘e8 11.g4 f5 12.gf5 gf5 13.ef5 ♘b6 14.♗g5 ♕d7 15.♘h3 ♕f5 16.♘f2 c6 17.0-0-0 cd5 18.cd5 ♗d7 19.♘fe4 ♖c8 20.b3± Seirawan-Nunn,Luzern 1982;

C) 10...a5 11.0-0-0 ♘h7 (11...♘c5 12.h4±) 12.h4 f5 13.ef5 gf5 14.♘h3±;

D) 10...♘c5 11.b4 ♘a6 12.a3 c5 13.♖b1 ♘e8 14.♗d3 f5 15.ef5 gf5 16.♘ge2±;

9...♔h7 10.g4 ♘c5 (10...♘e8 11.0-0-0 ♘c5 12.h4±;10...♘g8 11.h4±) 11.f3 a5 (11...h5 12.h3±;11...♘g8 12.h4 f5 13.h5 fg4 14.hg6 ♔g6 15.fg4±) 12.h4 h5 (12...♘g8 13.h5 g5 14.♘h3±;12...♘e8 13.h5 g5 14.♘h3 ♗f6 15.♘f2 ♗e7 16.0-0± Lukacs-Ozsvath, Budapest 1978;12... ♗d7 13.h5 g5 14.♘h3±) 13.♘h3! hg4 14.♘g5 ♔g8 15.0-0-0 gf3 16.♗f3 ♘h5 17.♖dg1 f5 18.♗h5 gh5 19.♕e2±]

10.f3 a5

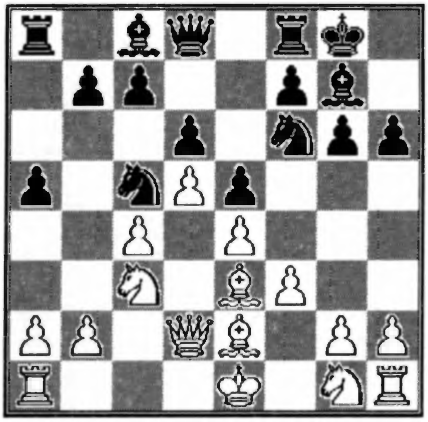

[**10...♔h7** 11.g4 See 9...♔h7;
10...h5 11.b4 See 9...h5;
10...♘h7 11.b4 ♘a6 12.a3 f5 13.♗d3±;
10...♗d7 11.♗d1 a5 12.♘ge2 ♔h7 (12...♖a6?! 13.♗c2 ♔h7 14.0-0 ♕e8 15.b3 h5 16.a3 ♖a8 17.b4±) 13.0-0±; 10...♘h5 11.0-0-0 ♔h7 (11...♘f4 12.♗f1±) 12.g3 a5 (12...f5 13.ef5 gf5 14.f4±;12...♗d7 13.♖e1 ♕e8 14.♗d1 b5 15.cb5 ♗b5 16.♗c5 dc5 17.♘b5 ♕b5 18.♘e2± Gaprindashvili-Levitina, M 1987; 12...♕e8 13.♗c5 dc5 14.d6 cd6 15.♕d6 ♗e6 16.♕c5 ♖c8 17.♕a7 ♗c4 18.♗c4 ♖c4 19.♘ge2±; 12...♕e7 13.♖e1±) 13.f4 ♘f6 14.♗c5 dc5 15.♘f3 ♘d7 16.h4±]

11.0-0-0 h5

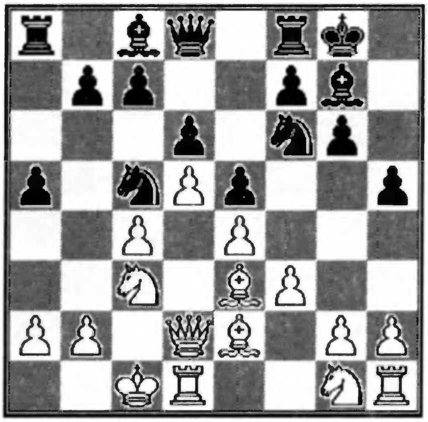

[**11...♔h7** 12.g4

A) 12...♘g8 13.h4 f5 (13...♗d7 14.♘h3 ♕e8 15.♘g5! ♔h8 16.h5±) 14.h5 f4 15.hg6 ♔g6 16.♗c5 dc5 17.♗d3 ♘f6 18.♕f2 b6 19.♗c2±;

B) 12...♘e8 13.h4 ♗d7 14.♘h3 b6 15.♖dg1 ♕e7 16.♗d1±;

C) 12...h5 13.♘h3 hg4 14.♘g5 ♔g8 15.♖dg1 gf3 16.♗f3↑]

12.h4 ♘h7

[12...♗d7 13.♘h3 ♖c8?! (13...♘h7 14.g4↑) 14.♔b1 c6? 15.dc6 ♖c6 16.♘g5±]

13.♘h3 b6

[13...f5 14.ef5 gf5 15.f4±]

14.g4 f5 15.gf5 gf5 16.♗h6 ♖f7 17.♖dg1 f4 18.♘g5 ♘g5 19.hg5 ♗h6 20.gh6 ♔h8 21.♖h5

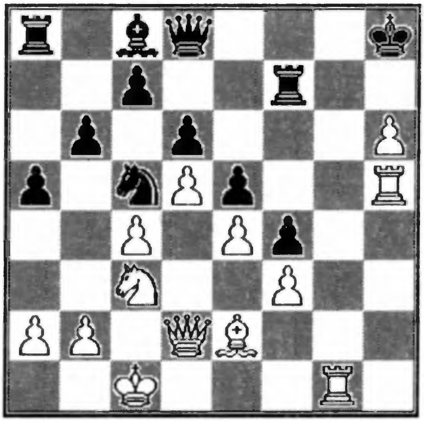

1.d4 ♘f6 2.c4 g6 3.♘c3 ♗g7 4.e4 d6 5.♗e2 0-0 6.♗g5 c5 7.dc5

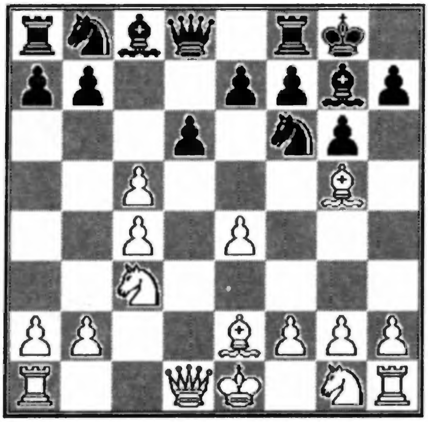

[7.♘f3 ♕a5 8.0-0 cd4 9.♕d4 (9.♗f6 dc3 10.♗g7 ♔g7 11.b3 f5 12.♕d5 ♘c6 13.♕a5 ♘a5 14.e5 de5 15.♘e5 ♖d8∓) h6 10.♗h4 g5 11.♗g3 ♘c6 12.♕d2 ♘h5 13.♖ac1 ♘g3 14.hg3 ♗e6=]

7...♕a5 8.♗d2

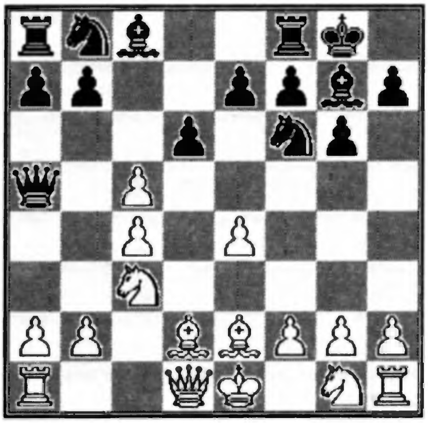

[**8.♕a4?!** ♕c5 9.♗e3 ♕c6 10.♕c2 ♗e6 11.♖c1 ♗c4 12.♗c4 ♕c4 13.♘d5 ♕c2 14.♘e7 ♔h8 15.♖c2 ♘e4∓ Rantanen-Kovacs, Amsterdam 1954;
8.♕d2 dc5 9.e5 ♖d8 10.♕e3 ♘g4 11.♗g4 ♗g4 12.h3 (12.♗e7 ♖e8 13.♕c5 ♕c5 14.♗c5 ♘d7 15.♗d4 ♘e5 16.♘ge2 ♘d3 17.♔f1 ♗e2 18.♘e2 ♗d4 19.♘d4 ♘b2∓) ♗e6 13.♗e7 ♖e8 14.♕c5 ♕c5 15.♗c5 ♘d7∓ Prins-Geller, Amsterdam 1954]

8...♕c5 9.♘f3

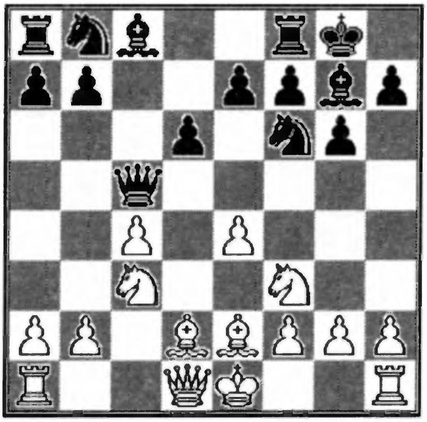

[**9.♖c1** ♘c6 10.h3 ♗e6 11.b3 ♘d7 12.♘f3 ♕a3 13.0-0 ♘c5 14.♖e1 a5 15.♖c2 ♗c3 16.♗c3 ♘b4 17.♘d4 ♘c2 18.♕c2 a4∓ Frumson-Petrushin, USSR 1977;
9.h3 ♘bd7 10.♘f3 b6 11.♗e3 ♕c7 12.♘d4 ♗b7 13.f3 a6 14.♘d5 ♕d8=]

9...♗g4 10.♗e3

[**10.♖c1** ♘c6 11.♘a4 (11.♗e3 ♕a5 12.0-0 See 10.♗e3) ♕h5 12.h3? ♘e4∓;
10.h3 ♗f3 11.♗f3 ♘c6 12.♗e2 ♕e5 13.♕c2 ♘d4 14.♕d3 ♘d7 15.♖c1 ♘c5 16.♕e3 ♘e2 17.♕e2 f5 18.b4 ♘e4∓;
10.0-0 ♘c6 11.♘a4 (11.♗e3 ♕a5 See 10.♗e3) ♕h5 12.h3 ♗f3 13.♗f3 ♕e5 14.♗c3 ♕g5 15.♗d2 ♕e5=]

10...♕a5 11.0-0

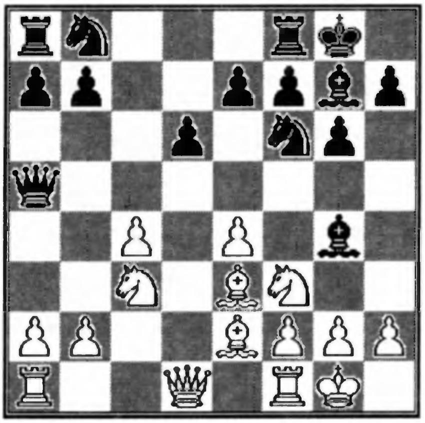

[11.♘d2 ♗e2 12.♕e2 ♘fd7∞ (12...♘c6 See 11.0-0)]

11...♘c6 12.a3

[12.♘d2 ♗e2 13.♕e2 ♘d7!

A) 14.♖ac1 ♗c3 (14...♘c5 15.a3 ♘a4 16.b4 ♘c3 17.♖c3 ♕a4∞) 15.♖c3 ♕a2 16.♘b3 ♕a4 17.♖a1 ♕b4 18.♘c1 ♘c5 19.♘a2 ♕a5∓;

B) 14.♖fc1 ♘c5 15.a3 ♘a4=;

C) 14.♘b3 ♕a6 15.♘d5 ♖fc8=; 12.♖c1 ♘d7 13.a3 (13.♘d2 ♗e2 14.♕e2 See 12.♘d2;13.♕d2 ♘c5=) ♘c5! 14.b4? (14.♘d2 ♗e2 15.♕e2 ♘a4=) ♕a3 15.bc5 ♗c3∓]

12...♗f3 13.♗f3 ♕e5 14.♖c1

[14.♕d2 ♘d7=]

14...a5 15.♕d2 ♘d7=

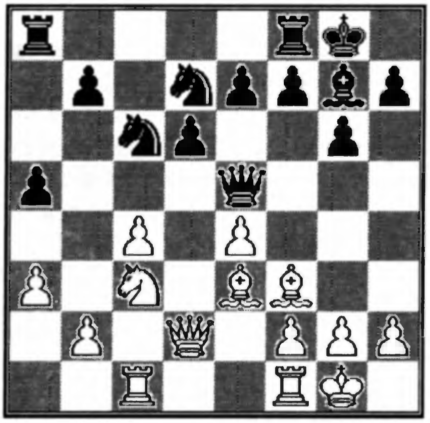

1.d4 ♘f6 2.c4 g6 3.♘c3 ♗g7 4.e4 d6 5.♗e2 0-0 6.♗g5 c5 7.d5 ♕a5

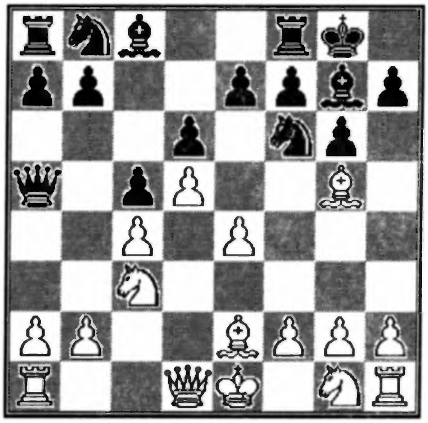

[**7...e5?!** 8.g4! a6 9.a4 h6 10.♗d2 ♕d7 11.h3 ♔h7 12.♘f3 ♕e7 13.a5 ♘bd7 14.♗e3 ♖b8 15.♘d2± Panno-Hort, Havana 1966;
7...♘bd7?! 8.♕d2 ♕a5 (8...a6 9.a4 ♕a5 See 8...♕a5) 9.a4 a6 (9... h6? 10.♗h6 ♗h6 11.♕h6 ♘e4 12.♖c1 ♘df6 13.h4 ♕b4 14.♗f3 ♗f5 15.g4 ♗g4 16.♗e4 ♘e4 17.f3 ♘c3 18.bc3 ♕b2 19.h5 ♗h5 20.♖h5 gh5 21.♘e2+- Yuferov-Ritov, Tallin 1976) 10.♖a3!± ♕b4 11.f3 ♘b6 12.♕c2±;
7...♘a6 8.f4 ♘c7 9.e5 ♘fe8 10.♘f3 ♗g4 11.♘d2 ♗c8 (11...♗e2 12.♕e2±) 12.♘de4 b6 (12...de5 13.d6±) 13.♗f3 f6 14.ef6 ef6 15.♗h4 ♕d7 16.0-0 ♖b8 17.a4± Portisch L.-Sandor, Hungary 1956;
7...b5 8.cb5 a6 (8...♕a5 9.♗d2 a6 10.a4 See 8...a6) 9.a4

A) 9...h6 10.♗d2 (10.♗f4) e6 11.de6 ♗e6 (11...fe6 12.e5 ♘d5 13.ed6 ♕d6 14.♘f3 ♗b7 15.♕c2 ♘e7 16.0-0±) 12.♘f3 ab5 13.♗b5 ♘a6 14.0-0 ♘c7 (14...♘b4 15.♗e3±) 15.♖e1 ♘b5 16.♘b5 d5 17.ed5 ♘d5 18.♘e5 ♖e8 (18...♕h4 19.♕c2±) 19.♘c4!±;

B) 9...ab5 10.♗b5 ♗a6 11.♘f3 ♕a5 12.0-0±;

C) 9...e6 10.♘f3±;

D) 9...♕a5 10.♗d2
D1) 10...♘bd7 11.♖a3! ♗b7 12.♘f3 ab5 13.♗b5 ♕c7 14.0-0 ♘g4 (14...e6 15.de6 fe6 16.♘g5 ♖ae8 17.♗f4 e5 18.♗c1 ♔h8 19.♘d5+-) 15.♗g5 ♘gf6 (15...♘de5 16.♘e5 ♘e5 17.f4 ♘d7 18.♗e7+-)

16.♘d2 e6 17.♘c4 ed5 18.ed5 ♖ad8 19.a5 h6 20.♗h4 ♘e5 21.a6 ♗a8 22.♖e1± Kasparov-Spassky, Tilburg 1981;
D2) 10...ab5 11.♗b5
D21) 11...♕b4 12.f3 c4 (12...♗a6 13.♘ge2 See 11...♗a6; 12...♘bd7 13.♘ge2±) 13.♘ge2 ♕c5 14.♕c1!±;
D22) 11...♘a6 12.♘f3 ♘b4 13.0-0 ♗a6 14.♕e2 ♘e8 15.♗g5 f6 16.♗e3⩲;
D23) 11...♗a6 12.♘ge2
D231) 12...♗b5 13.♘b5 ♕b6 14.♘ec3 ♘a6 15.0-0 ♘b4 16.♗g5 ♖fe8 17.b3 ♘d7 18.♔h1 h6 19.♗e3 e6 20.♖c1 ♘f6 21.de6 ♖e6 22.f3 ♖d8 23.♕d2 d5 24.♘d5 ♘bd5 25.ed5 ♖d5 26.♕f2±;
D232) 12...♕b4 13.f3 ♘fd7 (13...c4 14.♘d4! ♘bd7 15.♘c6±; 13...♗b5? 14.♘b5 ♕c4 15.b3 ♕d3 16.♘f4+-;13...♘bd7 14.b3±) 14.b3±;
D233) 12...♘bd7 13.0-0
D2331) 13...♕b4 14.♕c2 ♗b5 (14...c4 15.♘d4±) 15.ab5 ♘b6 16.b3 c4 17.♖ab1±;
D2332) 13...♘e5 14.♕c2 ♕b4 15.b3 ♖fc8 (15...c4 16.♖ab1±;15...♗b5 16.ab5 c4 17.♖ab1±) 16.f4 ♘ed7 (16...♗b5 17.ab5 ♘ed7 18.♖a4+-) 17.e5 de5 18.♗d7 ♘d7 19.♘b5+- Lukacs-Micic,Yugoslavia 1980;
D2333) 13...♗b5 14.♘b5 ♕b6 15.♕c2 ♖fc8 16.♗c3± Uhlmann-Adamski,Polanica Zdroj 1967;
D3) 10...♕b4 11.♗d3!
D31) 11...♘bd7 12.♘f3±;
D32) 11...ab5? 12.♘b5 ♕b2 13.♗c3+-;
D33) 11...c4 12.♗c2 ♕b2 (12...♘bd7 13.♘f3 ♘c5 14.♘d4+-) 13.♘ge2 ab5 (13...♘e8 14.0-0±;13...♕b4 14.0-0±) 14.♖b1 ♕a3 15.♘b5 ♕c5 16.♗e3+-;
D34) 11...♘g4 12.♘f3 c4 13.♗e2 ab5 14.ab5 ♖a1 15.♕a1 ♕c5 16.0-0 ♘d7 17.h3 ♘ge5 18.♘d4!± Farago-Garcia Martinez, Rome 1990;

7...a6 8.a4

A) 8...e6 9.♕d2 ♕a5 See 7...e6;

B) 8...h6 9.♗e3 (9.♗f4) ♕a5 10.♗d2 ♕c7 11.♘f3 ♖e8 12.0-0 e5?! (12...e6 13.h3⩲) 13.♘e1 ♘bd7 14.♘d3 ♘f8 15.a5 ♖e7 16.♗e3 ♘e8 17.♕b1 (17.f3 f5 18.g4⩲) f5 18.f3 ♘f6 19.b4± Najdorf-Letelier, Havana 1966;

C) 8...e5 9.g4⩲;

D) 8...♘bd7 9.♕d2 ♕a5 10.♖a3⩲;

E) 8...♕a5 9.♗d2
E1) 9...e5?! 10.g4 ♘e8 11.h4 f5 12.h5 f4 13.g5 ♕d8 (13...♖f7 14.♗g4 ♕d8 15.♗c8 ♕c8 16.♘f3 ♗f8 17.♔e2±) 14.♗g4! ♘c7 15.♗c8 ♕c8 16.♘f3± Averbach-Spassky,1956;
E2) 9...♕c7 10.♘f3 e6 11.0-0 ed5 12.ed5⩲;
E3) 9...e6 10.♘f3 ed5 (10...♖e8 11.0-0 ♕c7 12.h3 ed5 13.ed5 ♘bd7 14.♕c2 ♘f8 15.♗d3± ♗d7) 11.ed5 ♗g4 (11...♕c7 12.0-0 ♘bd7 13.h3 ♘e8 14.♕c2⩲;11...♗f5 12.0-0 ♕c7 13.♘h4⩲) 12.0-0 ♘bd7 13.h3 ♗f3 14.♗f3 ♕c7 (14...♘e8 15.♕c2 ♕d8 16.a5 f5 17.♘a4⩲) 15.♖e1 ♘e8 (15...♖fe8 16.♕c2 ♘e5 17.♗e2 ♖e7 18.f4 ♘ed7 19.♗f3 ♖ae8 20.g4 h6 21.♔g2⩲) 16.♕c2 ♗e5 17.♗e2 ♘g7 18.g4 f5 19.f4 ♗d4 20.♔g2⩲]

8.♗d2 e6 9.♘f3 ed5

[9...♕d8 10.0-0 ♖e8 11.h3 ♘a6 12.♗g5 h6 13.♗e3⩲]

10.ed5 ♗g4 11.0-0 ♘bd7 12.h3 ♗f3 13.♗f3 ♕c7

[13...♖fe8 14.♕c2 ♖e7 15.♖fe1 ♖ae8 16.♖e7 ♖e7 17.♖e1 ♖e1 18.♗e1 a6 19.♗d2 ♕d8 20.a4⩲]

14.♕c2 ♖fe8 15.a4

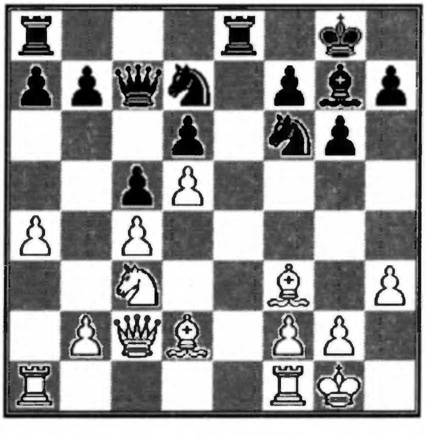

1.d4 ♘f6 2.c4 g6 3.♘c3 ♗g7 4.e4 d6 5.♗e2 0-0 6.♗g5 c5 7.d5 h6 8.♗f4 a6

[**8...♘bd7?!** 9.♕d2 ♔h7 10.♘f3 ♘g4 11.0-0 ♘de5 12.♘e5 ♘e5 13.♗g3 f5 14.ef5 ♗f5 15.♖ae1 ♕d7 16.h3 ♘f7 17.f4± Stahlberg-Matanovic,Beverwijk 1956;
8...♖e8 9.♕d2 ♔h7 10.♘f3 e6 11.de6 ♖e6 12.e5 ♘e8 13.ed6 a6 14.♖d1⩲;
8...♕a5 9.♗d2 e6 (9...e5 10.♕c1 ♔h7 11.h4 ♘h5 12.g3 ♘d7 13.♕d1 ♘df6 14.♔f1 ♗d7 15.♔g2 ♕d8 16.♘h3 ♕c8 17.a3 ♘e8 18.g4 ♘hf6 19.g5±;9...a6 10.a4⩲) 10.♘f3 ed5 11.ed5 a6 12.a4 ♕c7 (12...♗g4 13.0-0 ♕c7 See 12...♕c7) 13.0-0 ♗g4 (13...b6 14.h3! ♗f5 15.♘h4±) 14.a5! ♘bd7 15.h3 ♗f3 16.♗f3 ♖fe8 (16...♔h8 17.♕a4⩲;16...b6?! 17.ab6 ♕b6 18.♘a4 ♕c7 19.♕c2 ♖fe8 20.♖fe1 ♖e1 21.♖e1 ♖b8 22.♗d1 ♖e8 23.♖e8 ♘e8 24.♕c1 ♘e5 25.b3±;16...♘e8 17.♗e2±) 17.♕a4! ♘e5 (17...♖e7 18.♖fe1 ♖ae8 19.♖e7 ♖e7 20.♖b1±) 18.♗e2 ♖e7 19.♖fe1 ♖ae8 20.♗f1 ♔h7 21.♖e2! ♘ed7 22.♖ae1 ♖e2 23.♖e2 ♖e2 24.♗e2 ♘e8 25.♗d1⩲ Uhlmann-Andersson, Skopje 1972;
8...e5 9.♗d2 (9.♗e3 ♘e8 10.♕c1 ♔h7 11.h4 f5 12.h5±) ♘a6 (9...♘e8 10.♕c1 ♔h7 11.h4±) 10.g4 ♘e8 11.♕c1 ♔h7 12.h4 f5 13.h5 f4 14.hg6 ♔g6 15.♘f3±; 8...♘a6 9.♕d2 (9.♘f3 ♘c7 10.0-0 ♘h5 11.♗e3 e5 12.de6 ♘e6 13.♕d2 ♔h7 14.♖fd1 ♕f6 15.g3 b6 16.♘h4± Lukacs- Meleghegyi,Budapest 1976) ♔h7 10.♘f3 ♘c7 11.h3 a6 12.a4 b6 13.e5 ♘fe8 14.0-0±;
8...♘e8?! 9.♘f3 a6 10.♕d2 ♔h7 11.0-0 e5 12.de6 ♗e6 13.e5± Bronstein-Donner,Gotha 1957;
8...♕b6

A) 9.♕d2 ♔h7 10.h3 e6 (10...e5 11.♗e3⩲) 11.♗d3 ♖e8 12.♗e3 ♘bd7 13.♘f3 ed5 14.ed5 ♘e5 15.♘e5 ♖e5 16.0-0 ♗d7 17.♗f4 ♖e7 18.♖ae1 ♖ae8 19.♖e7 ♖e7 20.g4⩲;

B) 9.♕c1 ♔h7 (9...e6 10.♘f3 g5 11.♗e3⩲) 10.♘f3 e5 (10...e6 11.0-0 ed5 12.cd5⩲) 11.♗d2 ♘h5 (11...♘g8 12.0-0 f5 13.ef5 gf5 14.♕c2 ♕d8 15.g3±) 12.g3 ♗h3 (12...f5?! 13.ef5 ♗f5 14.♘h4 ♘f6 15.♘f5 gf5 16.♕c2 e4 17.g4! fg4 18.♖g1 h5 19.h3± Lukacs-Gavric,Bajmok 1986) 13.♘h4 ♘f6 14.♕c2 ♘a6 15.a3⩲ Farago-Kindermann,Budapest 1987;

8...b5 9.cb5 a6 10.a4 ♕a5 (10...g5 11.♗e3 ♕a5 12.♗d2 ♕b4 13.f3 ♘h5 14.♕c2 ab5 15.♘d1 ♖a4 16.♗b4 ♖a1 17.♗c3±;10...ab5 11.♗b5 ♕a5 12.♗d2 ♗a6 13.♘ge2 ♕b4 14.f3 ♘fd7 15.b3 ♗b5 16.♘b5 ♕b5 17.ab5 ♖a1 18.♗c1⩲) 11.♗d2

A) 11...ab5 12.♗b5 ♘a6 (12...♗a6 13.♘ge2⩲) 13.♘f3 ♘b4 14.0-0 ♗a6 15.h3 ♘e8⩲;

B) 11...♕b4 12.♗d3⩲; 8...e6 9.de6 ♗e6 10.♕d2 ♕b6 (10...♘c6? 11.♗h6 ♗h6 12.♕h6 ♘d4 13.♗d3±;10...♔h7 11.♗d6 ♖e8 12.e5 ♘fd7 13.f4 f6 14.h4! fe5 15.h5 ♘c6 16.0-0-0 ♘d4 17.♗d3 ♔g8 18.♘f3 ♗g4 19.hg6± Bareev-Akopjan,Moscow(op) 1990) 11.♗h6 ♗h6 12.♕h6 ♕b2 13.♖c1 ♘c6 14.h4
B1) 14...♘h7 15.♘f3 ♘d4 16.♘d4 cd4 17.♘b5 ♕a2 (17...a6?! 18.♘c7±) 18.♘d4 ♕a5 19.♔f1 ♗d7!? (19...♕e5 20.♘f3 ♕g7 21.♕f4∞) 20.h5⩲;
B2) 14...♘e5 15.♘h3
B21) 15...♖fe8 16.h5 (16.0-0 ♗h3 17.gh3 ♖e6 18.♕e3 ♕b4∞) ♗h3 17.hg6 (17.♖h3 ♘eg4 18.♗g4 ♕f2 19.♔f2 ♘g4 20.♔f3 ♘h6 21.hg6 ♔g7∞) ♘g6 18.♖h3 ♘e4 19.♖b1 ♕c2 20.♕h7 ♔f8 21.♖b7 ♕c1 22.♘d1 ♕d2 23.♔f1 ♕d1 24.♗d1 ♘d2 25.♔g1 ♖e1 26.♔h2 ♘f1=;
B22) 15...♘eg4 16.♕g5 ♘h7 17.♕f4 ♘e5 18.♘g5⩲;
B23) 15...♗g4 16.f3 ♗h3 17.♖h3 ♘h7 18.♔d1 ♘d3 19.♖c2 ♕a1 20.♔d2 ♕g1 21.h5 g5 22.♘d5 ♕g2 23.♘e3 ♕h3 24.♘f5+-;
B24) 15...♘fg4 16.♕f4 f5 (16...♔g7 17.0-0 ♘f6 18.♕g3 ♗h3 19.♕h3 ♘e4 20.♘e4 ♕e2 21.♘d6 ♖ad8 22.♖cd1±) 17.0-0 ♖ae8 18.ef5 ♗f5 19.♕g3 ♘f6 20.♘f4±;
B25) 15...♗h3 16.♖h3 ♘fg4 (16...♖fe8? 17.♕g5 ♔g7 18.h5±) 17.♕f4 f5 18.♖b1 ♕c2 19.h5 ♘f2! 20.♕f2 fe4 21.♕e3 ♘d3 22.♗d3 ♕c3 23.♕d2 ♕d4∞ (23...♕d2? 24.♔d2±)]

9.a4 e6

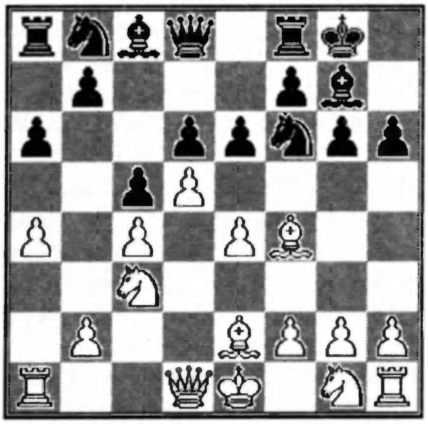

[9...♕a5 10.♗d2±;
9...e5 10.♗d2!±;
9...♖e8 10.♘f3 e5 11.de6 ♖e6 12.e5 ♘e8 13.0-0±]

10.♘f3 e5

[10...ed5 11.cd5± Benoni]

11.♗d2! ♘e8 12.♕c1 ♔h7 13.h4 f5 14.h5 g5 15.♕c2 f4 16.a5 g4

[16...♘d7 17.♘h2 ♘df6 18.♘a4 ♖b8 19.♘b6±]

17.♘h4

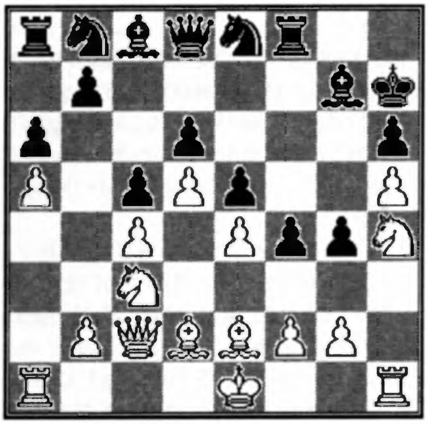

1.d4 ♘f6 2.c4 g6 3.♘c3 ♗g7 4.e4 d6 5.♗e2 0-0 6.♗g5 c5 7.d5 h6 8.♗f4

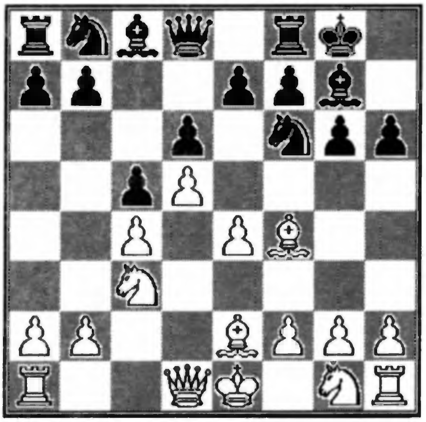

[8.♗h4

A) 8...e6 9.♘f3 (9.de6 ♗e6 10.♘f3 ♘c6 11.0-0 ♗g4 12.♘e1 ♗e2 13.♕e2 ♘d4∞) ed5 10.ed5 (10.cd5 Benoni)
A1) 10...♘a6 11.0-0 (11.♘d2!) g5 12.♗g3 ♘h5 13.♘d2 ♘g3 14.fg3 f5 15.♗d3 g4∞ Puc-Ostoic, Yugoslavia 1965;
A2) 10...g5 11.♗g3 ♘h5=;

B) 8...a6 9.a4! (9.♘f3 b5! 10.♕c2 bc4 11.♘d2 e6 12.♗c4 g5 13.♗g3 ed5 14.♘d5 ♘c6 15.0-0 ♖b8 16.♘f6 ♕f6∓ Bobocov-Tal,Moscow 1967; 9.♕d2 b5 10.cb5 g5 11.♗g3 ab5 12.♗b5 ♘e4 13.♘e4 f5 14.♘c3 f4 15.♘ge2 fg3 16.hg3 ♘d7 17.0-0 ♕b6 18.a4 ♘e5 19.♕e3 ♘g4 20.♕e7 ♗f5∞ Ivliev-Petrushin, USSR 1978) ♕a5 10.♕d2 ♘bd7 (10...b5!?) 11.♘f3 (11.♖a3!) b5! 12.cb5 ab5 13.♗b5 ♘e4! 14.♘e4 ♕b5 15.ab5 ♖a1 16.♔e2 ♖h1 17.♘c3 ♖e8∓ Kristinsen-Olafsson,Reykjavik 1966;

C) 8...b5 9.cb5 ♕a5 (9...a6 10.ba6 ♗a6 11.♘f3 ♕b6 12.♖b1 g5 13.♗g3 ♘h5 14.0-0 ♘d7 15.♖e1 ♘g3 16.hg3 c4≂ Kraidman-Shamkovich,Netanya 1975) 10.♗d3 a6 11.ba6 ♘e4! 12.♗e4 ♗c3 13.bc3 ♕c3 14.♔f1 ♗a6 15.♘e2 ♗e2 16.♔e2 g5 17.♖c1 ♕e5∓ Privalov-Bezman, USSR 1986;

8.♗d2 e6

A) 9.h3 b5 (9...ed5 10.ed5 ♖e8 11.♘f3 ♘e4=) 10.cb5 (10.de6 b4 11.ef7 ♖f7 12.♘d5 ♘d5 13.ed5

♗b2=) ed5 11.ed5 ♗b7 12.♕b3 ♘bd7 13.♘f3 ♘b6 14.♗c4 ♖e8 15.♗e3 ♘c4 16.♕c4 a6 17.♖d1 ab5 18.♘b5 ♗a6 19.a4 ♕a5 20.♘d2 ♖e4∓ Spasov-Velimirovic,Yugoslavia 1970;

B) 9.♕c1 ♔h7 10.h4?! ed5 11.ed5 ♖e8 12.h5 ♘h5 13.♗e3 f5 14.♗h5 f4 15.♗f3 fe3 16.fe3 ♘d7 17.e4 ♘e5∓ Dieks-Portisch,F,Wijk aan Zee 1975 ;

C) 9.♘f3 ed5 10.ed5 (10.cd5 ♖e8=)
C1) 10...♗f5 11.♘h4 (11.0-0 ♘e4 12.♘e4 ♗e4=) ♗d7 12.0-0 ♘a6 13.♘f3 ♖e8 14.♗d3 ♗g4 15.h3 ♗f3 16.♕f3 ♘d7= Szabo-Larsen,Dallas 1957;
C2) 10...♖e8 11.0-0 ♘e4 12.♘e4 ♖e4 13.♗d3 ♖e8 14.h3 (14.♖b1 ♗g4⇆;14.♕c1 ♔h7 15.h3 ♘d7 16.♗c3 ♘f6=) ♘d7 15.♕c2 b5! 16.♖ae1 (16.cb5 ♗b7 17.♗c4 ♘f6!≂) bc4 17.♗c4 ♘b6 18.b4 ♗f5∓ Muse-Gheorghiu.West-Berlin 1983]

8...e6 9.de6

[**9.♘f3** ed5

A) 10.cd5 Benoni A72
A1) 10...g5
A11) 11.♗e3 ♘g4 12.♗d2 f5 (12...♘d7 13.0-0 ♘de5 14.♘e1 f5 15.ef5 ♗f5 16.♘c2 ♕d7 17.♘e3 ♘e3 18.♗e3 a6 19.a4 ♖ae8∞) 13.h3?! (13.ef5 ♗f5 14.0-0 ♘d7=) ♘f6 14.ef5 ♗f5 15.♗e3 ♘a6 16.0-0 ♘c7 17.a4 ♕d7∓ Palmasson-Matulovic,Havana 1966;
A12) 11.♗c1 b5 12.♕c2 b4 13.♘d1 ♖e8 14.♘d2 ♕e7 15.f3 ♘d5-+ Parr-Hindle,Bognor-Regis 1965;
A2) 10...b5 11.♘d2 b4 (11...a6 12.0-0 ♖e8 13.♗d3 ♕e7 14.♖e1 ♘bd7 15.♘f3 ♘g4∓ Gligoric-Malich, Munich 1958) 12.♘a4 ♖e8 13.f3 ♘h5 (13...♘d5 14.ed5 ♗a6 15.♘e4 ♗e2 16.♕e2 f5 17.0-0 fe4 18.fe4 ♕d7 19.♕c2 ♘a6∓) 14.♗e3 f5 15.0-0 f4 16.♗f2 ♘d7∓;

B) 10.ed5
B1) 10...b5!?;
B2) 10...♗f5 11.0-0 (11.♘h4 ♗e4∞) g5 12.♗e3 (12.♗g3 ♘h5=) ♘e4 13.♘e4 ♗e4=;
B3) 10...♖e8 11.♘d2 (11.0-0 ♘e4⇆) ♘h5 12.♗g3 (12.♗e3? ♖e3!∓) ♘g3 13.hg3 ♘d7=;

9.♕d2 ed5 10.ed5 (10.cd5 ♖e8 11.f3 h5∞ Samisch) ♔h7 11.♗d3 ♘h5 (11...♖e8 12.♘ge2 ♘a6 13.0-0 ♘g4= Adorjan) 12.♗e3 f5 13.♘ge2 ♘d7 14.f4 ♘df6 15.h3 ♖e8 16.0-0 b5 17.♘b5 ♘e4 18.♗e4 ♖e4≂;

9.h3 ed5 10.ed5 ♖e8 11.♕d2 ♔h7 12.0-0-0 (12.♘f3 ♗f5 13.0-0 ♘e4 14.♘e4 ♗e4 15.♖ae1 ♘a6= Birnboim-Shvidler,Tel-Aviv 1988) ♘e4 13.♘e4 ♖e4 14.♗d3 ♖e8 15.g4 b5 16.cb5 a6 17.b6 ♘d7⇆ Meyer-Rich, Corr 1966]

9...♗e6 10.♗d6

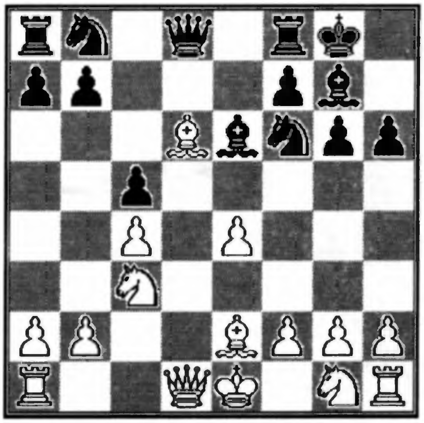

[**10.♘f3** ♘c6 11.♗d6 See 10.♗d6;

10.♕d2 ♕b6

A) 11.0-0-0 ♔h7 12.h4 ♘c6 13.h5 (13.♘f3 ♘g4! 14.h5 g5 15.♗g5 ♘f2⇆) g5 14.♗d6 ♖fd8≂ Forintos-Adorjan,Budapest 1973;

B) 11.♗h6 ♗h6 12.♕h6 ♕b2 13.♖c1 ♘c6 14.h4
B1) 14...♘h7 15.♘f3 (15.♘h3 ♘d4 16.♗d3 ♘f6 17.0-0 ♗h3 18.gh3 ♖fe8∞;15.♕d2 ♕d2 16.♔d2

♘f6∞) ♘d4 16.♘d4 (16.♗d3 ♘f6 17.0-0 ♘f3 18.gf3 ♘h5∞) cd4 17.♘b5 ♕a2! 18.♘d4 ♕a5 19.♔f1 ♖fe8 20.c5 (20.h5 g5; 20.f4 ♗d7 21.♗f3 ♕c5∞) dc5 (20...♖ac8!?) 21.♘e6 ♖e6 22.♗c4 ♖e7 23.♕g6 ♔h8 24.♗f7 ♖f8∞;

B2) 14...♘e5 15.♘h3

B21) 15...♖fe8!? 16.h5 (16.0-0 ♗h3 17.gh3 ♖e6∞) ♗h3 17.hg6 (17.♖h3 ♘eg4 18.♗g4 ♕f2 19.♔f2 ♘g4 20.♔f3 ♘h6 21.hg6 ♔g7±) ♘g6 18.♖h3 ♘e4 19.♖b1 ♕c2 20.♕h7 (20.♖c1 ♕b2=;20.♖b7 ♘f6∞) ♔f8 21.♖b7 ♕c1 22.♘d1 ♕d2 23.♔f1 ♕d1! 24.♗d1 ♘d2 25.♔g1 ♖e1 26.♔h2 ♘f1= Lukacs-Hazai, Vrnjacka-Banja 1987;

B22) 15...♗h3 16.♖h3 (16.gh3 b5 17.cb5 d5 18.ed5 ♖ad8⩱ Uhlmann) ♘fg4 17.♕f4 (17.♗g4? ♘g4 18.♕f4 ♘f2 19.♖f3 ♘e4! 20.♘e4 ♖ae8∓;17.♕g5 f6 18.♕f4 f5 See 17.♕f4) f5 18.♖b1 ♕c2 19.ef5 (19.♖c1 ♕b2 20.♖b1 ♕c2= Yakovich-Uhlmann, Leipzig 1986;19.h5 ♘f2 20.♕f2 fe4 21.♕e3 ♘d3 22.♗d3 ♕c3 23.♕d2 ♕d4=) ♖f5 20.♕e4 ♕e4 21.♘e4 ♖f4 22.f3 b6! 23.h5 (23.♘d6 ♖d8 24.♘e4 ♘e3=;23.♖d1 ♘e3 24.♖d6 ♖h4!=;23.♘d2 ♘e3 24.g3 ♖f7 25.f4 ♘5g4⇆) ♘f6 (23...♘e3!?) 24.♘f6 ♖f6 25.hg6 ♖e8 26.♔d2 ♖f4 27.♖bh1 ♖d4 28.♔c2 ♘g6 29.♗d3 ♖d3 30.♔d3 ♘f4 31.♔d2 ♘h3 32.♖h3 d5 33.cd5 ♖e5= Raetsky-Varavin, USSR 1988]

10...♖e8 11.♘f3

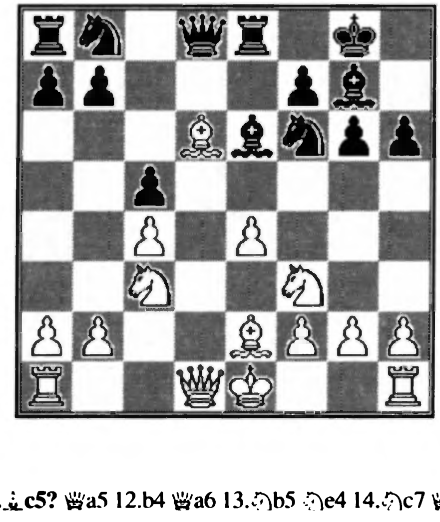

[**11.♗c5?** ♕a5 12.b4 ♕a6 13.♘b5 ♘e4 14.♘c7 ♕c6 15.♘e8 ♗c3 16.♔f1 ♘d2 17.♔e1 ♕g2-+ Boleslavsky;

11.e5?! ♘fd7 12.f4 (12.♘f3 ♘c6 13.0-0 ♕a5⩱;12.♘b5 ♘a6 13.f4 g5!⇆) g5 13.♘f3 gf4 14.♕d2 ♘c6 15.♕f4 ♘de5 16.♗e5 ♘e5 17.♘e5 ♕d4!∓ Ivkov;

11.♗b8 ♕b8 (11...♖b8 12.♕d8 ♖bd8 13.♘f3 ♗g4 14.♘d2 ♗e2 15.♔e2 ♘e4 16.♘ce4 f5 17.f3 ♗b2 18.♖ab1 ♗c3 19.♔f1 fe4 20.♘e4 ♗d4 21.♖b7 ♖b8=) 12.♘f3 ♘h5 13.0-0 (13.g3 ♗h3 14.♕c2 ♗c3 15.bc3 ♘f6∞) ♘f4 14.♖e1 ♗g4⩱]

11...♘c6 12.0-0 ♘d4 13.e5

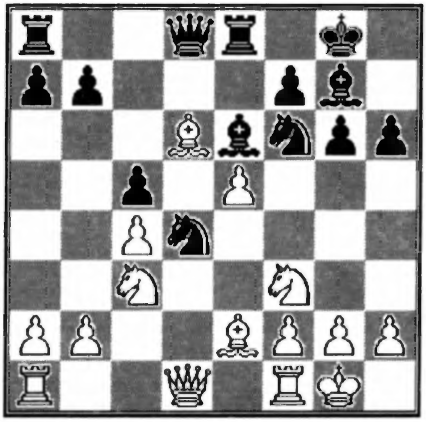

[**13.♗c5?** ♘e2 14.♕e2 ♕c8∓;

13.♘d4?! cd4 14.♕d4 ♘e4 15.♕e4 ♕d6 16.♕b7 ♖ab8∓;

13.♗g3?! ♕b6 (13...♕a5 14.♘d4 cd4 15.♕d4 ♘h5∞) 14.e5 (14.b3 ♕a5) ♘d7 15.♘d4 cd4 16.♘a4 ♕a6 17.f4 f6 18.ef6 ♘f6⩱ Tukmakov-Mestel.Plovdiv 1983]

13...♘d7 14.♘d4

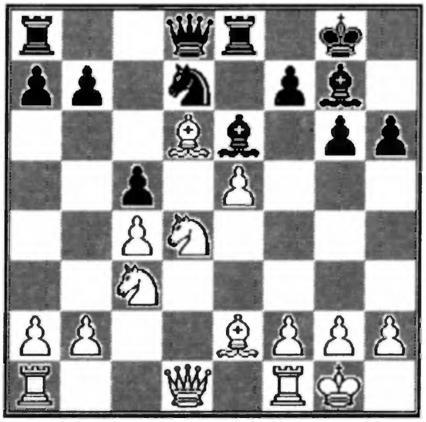

[**14.♖e1** ♘c6 (14...♗f5 15.♘d4 cd4 16.♕d4 ♘e5= Uhlmann-Bielczyk,Polanica-Zdroj 1975) 15.♘e4 (15.♘d5 ♖c8 16.♕b3 ♘de5 17.♗c5 b6 18.♘e5 ♘a5!∓) b6 16.♗f1 ♖c8 (16...♗g4) 17.♕b3 ♗g4 18.♖ad1 ♗f3 19.♕f3 ♘d4 20.♕h3 ♘e5 21.b4 f5 22.♗e5 ♖e5= Uhlmann-Adorjan,Amsterdam 1971;

14.♘b5 ♘b5 15.cb5 ♗g4 16.♖e1 ♕b6 17.a4 ♗f3 18.♗f3 ♘e5 19.♗e5 ♗e5= Visier-Ree, Las Palmas 1973]

14...cd4 15.♘b5

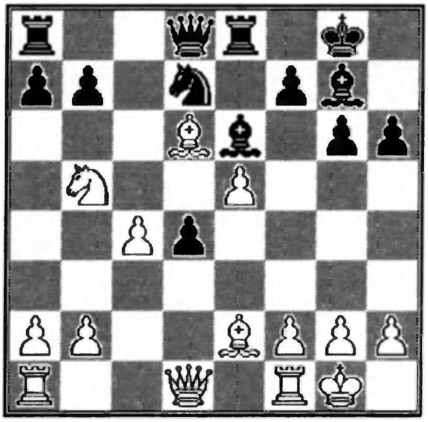

[**15.♕d4** ♘e5 16.♗e5 ♕d4 17.♗d4 ♗d4 18.♖ac1 ♖ad8 19.b3 ♗c3 20.♖c3 ♖d2 21.♗f3 ♖a2 22.♗b7 ♖b8

A) 23.♗c6?! ♖a3 24.♗b5 a6 25.♗a4 ♖b4 26.♖cc1 (26.♖fc1 ♗c4 27.♖c4 ♖c4 28.bc4 ♖a4=) ♗c4 27.bc4 ♖aa4 28.c5 ♖b7=;

B) 23.♗e4 ♖a3 24.♗c2 a5
B1) 25.f4 a4 26.f5 ♗f5 27.♗f5 gf5 28.♖g3 ♔f8 29.ba4 ♖a4 30.♖c3 (30.♖c1 ♖b2=) ♖b2=;
B2) 25.♖e3 ♖a2 26.♗g6 (26.♗d1?! a4 27.ba4 ♗c4 28.♖fe1 ♖b1; 26.♖c3 ♖a3=) ♖b2 (26...a4 27.ba4 ♗c4 28.♗b1 ♖ab2 29.♗d3 ♗d3 30.♖d3 ♖a2=) 27.♗e4 ♖8b3 28.♖a1 ♗c4 29.♖b3 ♖b3 30.♖a5 ♖b2=;

C) 23.♗f3 ♖a3 24.♗d1 a5
C1) 25.♖c1 ♖c8 26.♖e1 a4 27.ba4 (27.♖e3 ♖a2 28.ba4 ♖c4 29.♖c4 ♗c4=) ♖c4 28.♖c4 ♗c4 29.♗c2 (29.f3 ♔f8 30.♔f2 ♖a2 31.♔g3 ♖a1=; 29.h4 ♖a1 30.♔h2 ♔g7 31.♖g1 ♖a2 32.♔g3 ♖a1=)
C11) 29...♗d5 30.h4 (30.h3) ♗c6 31.♖d1 ♖a2 32.♗b3 ♖a3 33.♖d6 ♖b3 34.♖c6 ♖b4=;
C12) 29...♖a2 30.♖c1 ♗e6 31.f3 ♖a3=;
C13) 29...♗e6 30.♗g6 (30.h3 ♖a2 31.♖c1 ♖a3 32.♖b1 ♖a2 33.♗d1 ♗d7=) ♖a4=;
C2) 25.♖e3 ♖b4 (25...♖d8!?) 26.h3 (26.♗c2 ♖a2 27.♗g6 a4 28.ba4 ♗c4 29.♗d3 ♗d3 30.♖d3 ♖ba4=;26.♖fe1 ♖a1 27.♗c2 ♖a2 28.♗g6 a4 29.ba4 ♖c4=) ♖a1 27.♗g4 ♖f1 28.♔f1 ♖b3=]

15...♘e5 16.c5 d3 17.♗d3

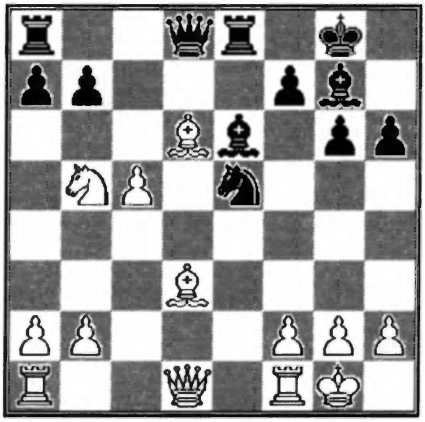

[**17.♗f3** ♗c4 18.♘c7 ♘f3 19.♕f3 ♗b2 20.♖ab1 d2 21.♘e8 ♕e8∞]

17...♖c8 18.♗e2

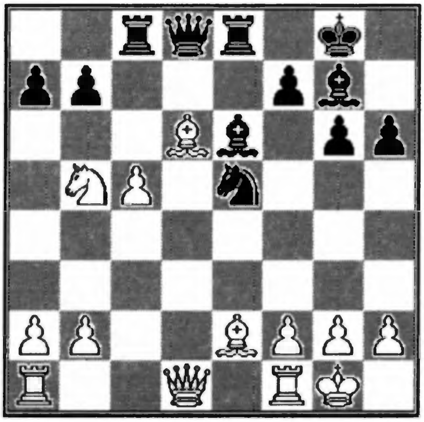

[18.♗e5 ♗e5 19.♘d6 ♗d6 20.cd6 ♕d6=;
18.♘d4 ♗c4 19.♗e5 ♗d3 20.♗g7 ♗f1 21.♗h6 ♗e2∓;
18.♖c1 ♘d3 19.♕d3 ♗b2;
18.♘a7 ♘d3 19.♕d3 ♖c5∓]

18...♘c4 19.♖c1

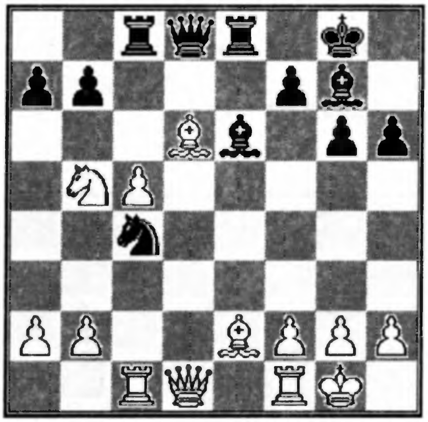

[19.♕a4 ♘b2 20.♕b4 a5 21.♕f4 ♗d7∓; 19.b3 ♘b2 20.♕c1 (20.♕d2?! ♖c5 21.♕b4 ♖c2∓) a6 21.♘a3 ♗d5 22.♕d2 ♕g5=/∞]

19...♘b2 20.♕d2 a6 21.♘d4 ♗d5 22.♖fe1

[22.♕b2 ♕g5 23.♗g3 (23.g3 ♗d4 24.♕d4 ♖e2∓) ♗d4 24.♕d4 ♖e2=;
22.♗f3 ♘c4 23.♕b4 (23.♕d1 ♗f3 24.♘f3 ♘d6∓;23.♖c4 ♗c4 24.♖c1 b5 25.♗b7 ♕f6 26.♗c8 ♖c8=) a5 24.♕b3 ♗f3 25.♘f3 ♘d6 26.cd6 ♕d6 27.♕b7 ♖c1 28.♖c1 ♕e6∓]

22... ♕g5=

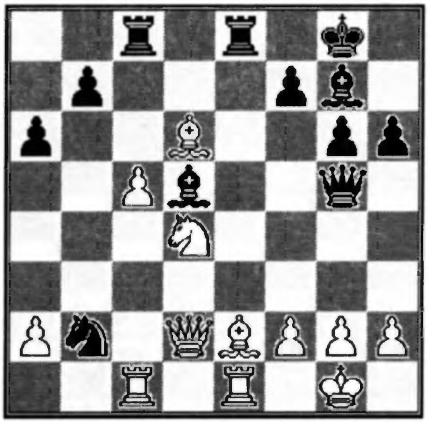

1.d4 ♘f6 2.c4 g6 3.♘c3 ♗g7 4.e4 d6 5.♗e2 0-0 6.♗g5 c5 7.d5 h6 8.♗e3 e6 9.de6

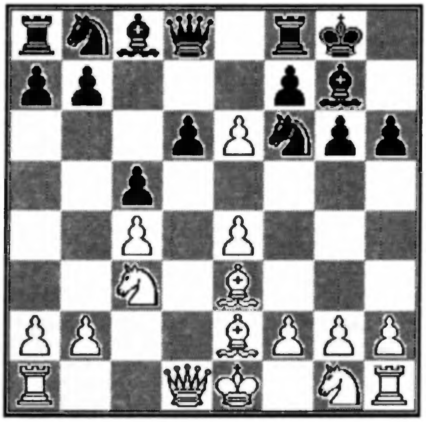

[**9.h4?!** ed5 10.ed5 ♖e8 11.g4 ♘e4 12.♘e4 ♖e4 13.♕d3 ♖g4 14.h5 ♗f5 15.♕d2 ♖h4 16.♖h4 ♕h4-+ Krasnov- Henkin, USSR 1961;

9.f3 ed5 10.cd5 a6 11.a4 ♖e8 12.♕d2 h5∞ A65;See

9.♕d2;

9.♘f3 ed5
A) 10.cd5
A1) 10...b5 11.♗b5 ♘e4 12.♘e4 ♕a5 13.♕d2 (13.♘c3?! ♗c3 14.bc3 ♕b5 15.♕b3 ♗a6 16.♕b5 ♗b5 17.♘d2 ♗d3∓ Donner-Portisch,L.Lugano 1968) ♕b5 14.♘d6 ♕b2
A11) 15.♖c1 ♕d2 (15...♗a6) 16.♘d2 ♗a6 17.♖c5 ♖d8 18.♘b5? (18.♘6c4=) ♘d7 19.♘c7 ♘c5 20.♗c5 ♗c3 21.♘a6 ♖d5 22.♘c7 ♗d2-+ Sverdlovsk-Miskolc, Corr. 1959;
A12) 15.♕b2 ♗b2 16.♖b1 ♗c3 17.♔d1 ♘a6=;
A2) 10...♖e8 11.♘d2 ♘a6 12.0-0 A73 12...♘c7 13.♗f4 b5 14.♗b5 ♘b5 15.♘b5 ♘e4 16.♘e4 ♖e4 17.♕f3 f5 18.♘c3 ♖b4∓ Kaunas-Liberzon,USSR 1968;

B) 10.ed5 ♗f5 11.0-0 ♘e4 12.♘e4 ♗e4 13.♗d3 ♖e8 14.♗e4 ♖e4 15.♕c2 ♖e7 16.♗f4 ♘a6 17.♖ae1 ♘c7 18.♖e7 ♕e7 19.♖e1 ♕d7 20.a4 ♖e8 21.♖e8 ♘e8= Spasov-Suetin,Albena 1970;

9.h3 ed5 10.ed5 (10.cd5?! ♖e8⇆) ♖e8 11.♘f3

(11.♕d2 ♔h7 See 9.♕d2;11.♗d3 ♘a6! 12.♕d2 ♔h7 See 9.♕d2) ♗f5 12.g4 (12.0-0 ♘e4 13.♘e4 ♗e4=;12.♕d2 ♘e4 13.♘e4 ♗e4 14.♗h6 ♗h6 15.♕h6 ♗f3∓ Gufeld) ♗e4

A) 13.♕d2 ♘bd7
A1) 14.0-0-0!?;
A2) 14.♖g1 ♗f3 15.♗f3 b5 16.cb5 (16.♘b5 ♘e5 17.♗e2 ♘e4⩱) a6 17.ba6 ♖a6 18.♔f1 ♘e5 19.♗e2 ♖b6 20.♖b1 ♕a8 21.f4 ♘ed7∞ Mikenas-Plachetka,Lublin 1972;
A3) 14.0-0 ♗f3 15.♗f3 See 13.0-0;

B) 13.♖g1
B1) 13...♗f3 14.♗f3 a6 15.♔f1 ♘bd7 16.♕d2 (16.♔g2!?;16.h4? ♘e5 17.g5 ♘c4 18.gf6 ♖e3 19.fg7 ♖f3∓) ♔h7 17.♖e1?! b5 18.cb5 ab5 19.♘b5 ♖a2 20.♘c3 ♖a6!∓;
B2) 13...♘bd7 14.♘d2 a6 15.h4 b5 16.g5 b4 17.gf6 bc3 18.♘e4 ♖e4 19.fg7 ♕h4 20.♔f1 cb2 21.♖b1∞ Averbach-Fischer,Portoroz 1958;

C) 13.0-0 ♗f3 14.♗f3 ♘bd7
C1) 15.♗f4 ♘b6 16.♕d3 ♘fd7 17.♖ae1 (17.♗d6 ♕f6) ♘e5 18.♗e5 ♗e5 19.b3 ♘d7∓;
C2) 15.♕d2 h5! 16.g5 (16.gh5 ♘e5 17.♗e2 ♘h5∓) ♘h7∓ 17.♔h1?! ♗c3! 18.bc3 ♘e5 19.♗e2 ♕d7 20.♔h2 ♕f5∓ Lputian-Gufeld, USSR 1983;

9.♕d2 ed5

A) 10.cd5 ♖e8 (10...♕a5 11.f3 h5∞ Seirawan) 11.f3 h5
A1) 12.♗g5 a6 13.a4
A11) 13...b6!?;
A12) 13...♕a5 14.♖a3 ♘h7 15.♗f4 ♕c7 16.a5 ♘d7 (16...b6) 17.♘h3 ♘e5 18.♘f2 b5 19.ab6 ♕b6 20.0-0 ♖b8 21.♖a2 f5∞ Fedorowicz-Van Wely, Wijk aan Zee 1990;
A13) 13...♕c7 14.♗e3 ♘h7∞ (14...b6∞);
A2) 12.a4 a6 13.a5 ♘h7 14.♗d1 ♘d7 15.♘ge2 ♘e5 16.b3 ♕h4 17.♗f2 ♕f6 18.♕e3 h4 19.h3 g5⇆;

B) 10.ed5 ♔h7 11.h3 (11.0-0-0?! b5! 12.♘b5 ♘e4 13.♕c2 a6 14.♘a3 ♕a5! 15.♕e4 ♗f5→) ♖e8
B1) 12.♗d3 ♘a6
B11) 13.♘ge2 ♘d7! 14.f4 (14.b3 ♘e5 15.♗b1 ♕h4∓ Hort) ♘b4 15.0-0 (15.♗b1 b5!) ♘d3 16.♕d3 ♘b6! 17.b3 ♗f5 18.♕d2 h5 19.♖ae1 ♕f6 20.♘d1 ♖e7 21.♘g3 ♖ae8∓ Hort-Portisch L., Skopje 1972;
B12) 13.♘f3 ♘b4 14.♗b1 ♗f5!
B121) 15.♗f5?! gf5 16.0-0 (16.a3 f4) ♘e4∓;
B122) 15.a3 ♗b1 16.♖b1 ♘a6 17.♕d3 (17.0-0 ♘e4=) ♕e7 18.0-0 ♘e4= Spasov-Ermenkov, Bulgaria Ch 1973;
B2) 12.♘f3 ♗f5 13.0-0 (13.g4? ♗e4!) ♘e4 14.♘e4 ♗e4
B21) 15.♖ae1 ♘d7 16.♘h2 b5! 17.b3 (17.f3? ♗d5! 18.cd5 ♖e3) ♘b6 18.♘g4 h5 19.♘h2 bc4=;
B22) 15.♘e1 ♘d7 16.♖c1 b5! 17.cb5 ♘b6 18.♗f3 (18.♗c4 ♘c4 19.♖c4 a6 20.ba6 ♖a6⩱) ♕d7 19.b4 cb4 20.♗d4 ♗d4 21.♕d4 ♗f3 22.♘f3 ♕b5=]

9...♗e6 10.♕d2

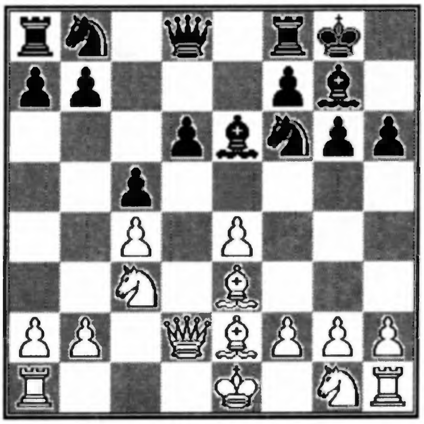

[**10.♘f3** ♘g4 11.♗f4 ♘e5 12.♘e5 de5 13.♕d8 ♖d8 14.♗e3 b6=;
10.h3 ♕a5! (10...♘c6 11.♘f3) 11.♗d2 (11.♕d2 ♔h7 12.♘f3 ♘c6 See 10.♕d2) ♘c6=]

10...♔h7 11.h3

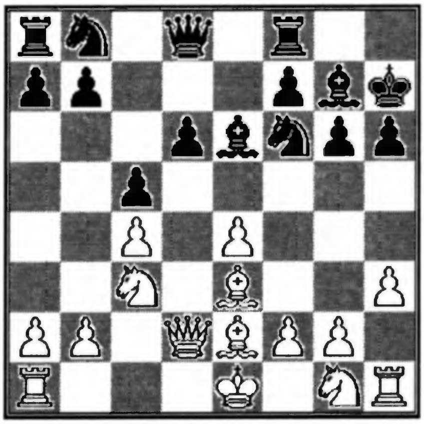

[11.0-0-0?! ♕a5 (11...♘c6 12.♕d6 ♕d6 13.♖d6 ♘d4 14.e5 ♘e8 15.♖d4 cd4 16.♗d4 ♘d6∞ Gligoric) 12.♔b1 (12.♕d6 ♘a6 13.♕f4 ♘d7 14.♗d2 ♘b4→ Zagorovski-Smirnov, USSR 1974) ♘c6 13.f3∞ Bukhman-Lukin,Leningrad 1973; 13...a6!∞;
11.f3?! ♘c6 12.♖d1 ♕a5 13.♕d6 ♘d4 14.♗d3 ♘d7 15.♕f4 ♘e5∓ Stepak-Veksler, USSR 1965;
11.♘f3 ♘g4 12.♗f4 ♘e5=]

11...♘c6 12.♘f3 ♕a5 13.0-0

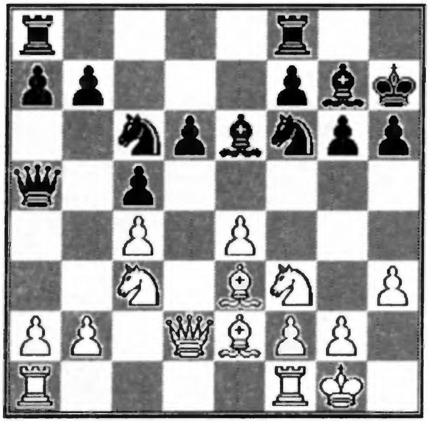

[13.♖d1 ♘d7 (13...a6 14.0-0 ♖fd8 15.a3 ♖ab8∞) 14.♕d6 (14.0-0 ♘de5=) ♖ad8 (14...♖fd8!? Nunn) 15.0-0 ♕b4 16.♖b1 ♖fe8=∞ Portisch,L-Nunn 1988]

13...♘d4! 14.♘d4 cd4 15.♗d4 ♘e4 16.♘e4 ♕d2 17.♘d2 ♗d4 =

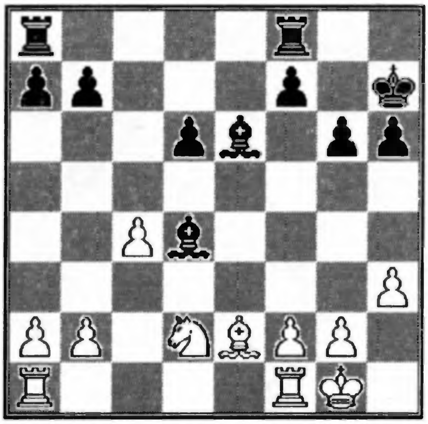

1.d4 ♘f6 2.c4 g6 3.♘c3 ♗g7 4.e4 d6 5.♗e2 0-0 6.♗g5 c5 7.d5 e6 8.♕d2 ed5

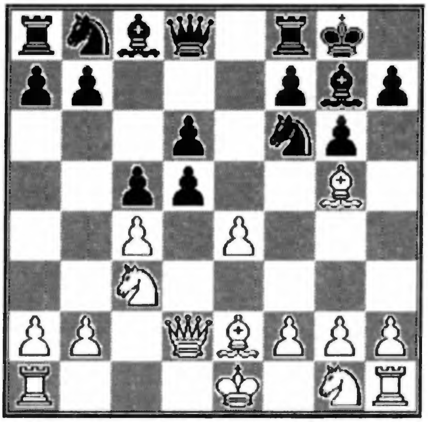

[**8...♕a5** 9.♘f3 a6 (9...ed5 10.ed5±) 10.0-0! (10.a4 b5! ed5 (10...b5 11.cb5 ab5 12.♗b5 ♘e4 13.♘e4 ♕b5 14.♘d6±) 11.ed5 ♗g4 (11...♖e8 12.a4 ♗g4? 13.♕f4! ♘bd7 14.♕d6 ♘h5 15.h3 ♗f3 16.♗f3 ♘e5 17.♗h5 gh5 18.♘e4 ♘c4 19.♕f4+- Bobotsov-Pelitov, Bulgaria 1967) 12.a4±;
8...a6 9.♘f3 (9.a4 ♕a5 10.♖a3 ed5 11.cd5 A65) ed5 10.ed5 b5 11.cb5 ab5 12.♗b5 ♗a6 13.♗a6 ♖a6 14.0-0 ♕b6 15.♖fe1 ♘bd7 16.h3 ♖b8 17.♖e2± Voronkov-Vasiukov, USSR 1956]

9.ed5 ♖e8

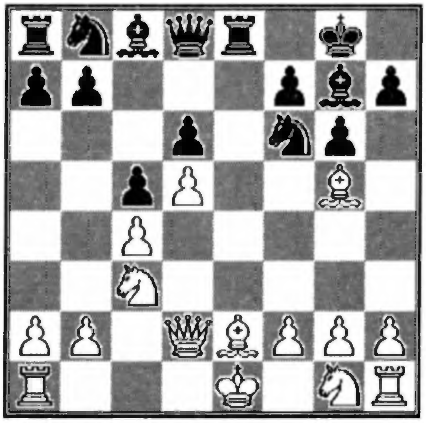

[9...♕a5 10.♘f3 a6 11.0-0±;

9...♘a6 10.♘f3 ♘c7 11.0-0 a6 12.a4 ♖b8 13.♕f4 ♘ce8 14.a5± Vaganian-Velimirovic,Budapest 1973;

9...♕c7 10.♘f3 ♗f5?! (10...a6 11.0-0±) 11.♘h4 ♗g4 12.f3 ♗d7 13.0-0 ♘a6 14.♗h6 ♖fe8 15.♗g7 ♔g7 16.f4± Antoshin-Gurgenidze, USSR 1956;

9...a6 10.a4 (10.♘f3 ♖e8 11.a4 See 10.a4)

A) 10...♕c7 11.♘f3 ♗g4 12.0-0 ♘bd7 13.h3 ♗f3 14.♗f3 b6 (14...♖fe8 See 10...♖e8) 15.♗d1! ♔h8 16.♗c2 ♘g8 17.♖ae1 ♖fe8 18.b3 f5 19.♖e6 ♘f8 20.♖e8 ♖e8 21.♖e1 ♕d7 22.♖e8 ♕e8 23.♕e2 ♕e5 24.♕e5 ♗e5 (24...de5 25.♘a2!±) 25.♘e2 ♘f6 26.a5!± Polugaevski-Shaw,Siegen 1970;

B) 10...♕a5 11.♘f3 ♗g4 (11...b5 12.cb5 ab5 13.♗b5 ♗a6 14.0-0 ♗b5 15.♘b5 ♕d2 16.♘d2 ♘d5 17.♘c4±) 12.0-0 ♘bd7 13.h3 ♗f3 14.♗f3 ♖ae8 (14...♖fe8 See 10...♖e8) 15.♕c2 h5 16.♗d2 ♘e5 17.♗e2 ♕d8 18.♖ae1± ;

C) 10...♘bd7?! 11.♘f3 ♖e8 12.0-0±;

D) 10...♕b6 11.♘f3 ♗f5 12.a5 ♕c7 13.♘h4 ♗d7? (13...♗c8 14.0-0±) 14.♕f4 ♘e8 15.♗e7+-;

E) 10...♖e8 11.♘f3 ♗g4 12.0-0 ♘bd7 13.h3 ♗f3 14.♗f3
E1) 14...♕c7
E11) 15.♕c2 h5 (15...♘f8?! 16.♖ae1 ♖e1 17.♖e1 ♖e8 18.♖e8 ♘e8 19.g4± Jasnikovski-Georgiev, Copenhagen 1989;15...♖e7 16.♖ae1 ♖ae8 17.♖e7 ♖e7 18.♗e2 h6 19.♗d2 ♘e8 20.g4 ♘df6 21.f4 ♕d7 22.♕d3 b6 23.♕f3± Polugaevski-Gufeld, USSR Ch 1966) 16.♖ae1 See 15.♖ae1;
E12) 15.a5?! h5! 16.♕c2 ♘h7 17.♗d2 ♕d8 18.♖fe1 ♘e5 19.♗e2 f5 20.g3?! h4 21.♔g2 hg3 22.fg3 ♖e7⇆ Lukacs-Velickovic,Yugoslavia 1987;
E13) 15.♖ae1 h5 16.♗d1! (16.♕c2 ♖e1 17.♖e1 ♖e8 18.♖e8 ♘e8 19.♗d1 ♘df6 20.♕e2 ♔f8 21.♗d2 ♘g8 22.♗c2 ♕d8 23.g3± Toran-Matulovic,1970) ♘h7 17.♗f4 ♗e5 18.♗e3±;
E2) 14...h5 15.♖ae1±;
E3) 14...♕a5 15.♕c2! ♖e7 (15...h6 16.♗d2 ♕c7 17.♖ae1 ♖e1 18.♖e1±) 16.♗d2 ♕c7 17.♖ae1
E31) 17...♖ae8 18.♖e7 ♖e7 19.♖e1 (19.♗d1) ♖e1 20.♗e1 ♘e5 21.♗e2 ♘e8 22.g3 (22.g4±) f5 23.f4 ♘f7 24.♗f3 h5 25.g4± Mochalov-Vaganian, USSR 1973;
E32) 17...♘e5 18.♗e2 ♖ae8 19.f4 (19.b3 ♘ed7 20.♗d1 h6 21.♖e7 ♖e7 22.g4± Whitehead-De_Firmian,New York (op) 1987) ♘ed7 20.♗f3 ♖e1 21.♗e1! ♘b6 22.b3 ♘c8 23.♗d2 ♘a7 24.f5± Petrosian,A-Wojtkievich,Polanica Zdroj 1988;
E33) 17...♖e1 18.♖e1 ♖e8 19.♖f1! ♔h8 20.♗d1 ♘g8 21.f4 f5 22.g4 ♘h6 23.♔g2 ♘f8 24.♗f3 ♕f7 25.g5 ♘g8 26.a5 ♘d7 27.♘a4 ♘e7 28.b4 ♘c8 29.♖b1± Ruderfer-Liberzon, USSR 1970;
E4) 14...♕b6 15.♕c2
E41) 15...h5 16.♗d2 ♖e7 17.♖ae1 ♖ae8 18.♗d1 (18.♖e7 ♖e7 19.♗d1) ♖e1 19.♖e1 ♖e1 20.♗e1±;
E42) 15...♖e5 16.♗f4 ♖e7 17.♗d2 ♖ae8 18.♖ae1 ♖e1 19.♖e1 ♖e1 20.♗e1 ♗h6 21.♗d1 ♕d8 22.♕e2 ♔f8 23.♗c2 ♕e7 24.a5± Lerner-Paunovic, Belgrade (op) 1988;
E43) 15...♖e7 16.♖ae1 ♖ae8 17.♖e7 ♖e7 18.♗d1±;
E5) 14...♕e7
E51) 15.g4?! ♕f8 16.♗f4 ♘e5 17.♗e2 ♘fd7 18.♗g3 ♘b6∞ Polugaevski-Minic,Skopje 1968;
E52) 15.a5 ♕f8 16.♖a3?! (16.♖ae1;16.♖ab1 ♘e5 17.♗e2 ♘ed7 18.♗e3 ♘e4 19.♘e4 ♖e4 20.♗d3 ♖e7 21.b4± Kindermann-Karl,1984) ♘e5 17.♗e2 ♘ed7 18.♗e3 ♘e4 19.♘e4 ♖e4 20.♗d3 ♖e7 21.♖b1 ♖ae8= Portisch-Gligoric,Kapfenberg 1970;
E53) 15.♖ae1 ♕f8 16.♗d1 (16.a5 ♖e1 17.♖e1 ♖e8 18.♗d1 ♖e1 19.♕e1 ♕d8 20.♘a4± Korchnoi-Karl, Lugano85)
E531) 16...h6 17.♗f4 ♘h7 18.♗c2 (18.♘e4 Uhlmann) ♘e5 19.b3 f5 20.♗g3 ♕f6 21.♘e2± Yusupov-Zapata,1988;
E532) 16...♖e1 17.♖e1 ♖e8 18.♖e8 ♕e8 19.♗f4 (19.♗c2 ♘b6 20.b3 ♘fd7 21.♗f4 ♕e7 22.♕e2 ♔f8 23.♕e7 ♔e7 24.a5± Polugaevski- Uhlmann, Amsterdam 1970) ♕e7 20.♕e2 ♔f8 21.♕e7 ♔e7 22.a5 ♘e8 23.♗d2 h5 24.♔f1 ♗d4 25.b3 ♘g7 26.♗c2 ♘e8 27.♘e2± Uhlmann-Gligoric,Hastings 1970/71;

9...♕b6 10.♘f3

A) 10...♖e8 11.0-0 ♗f5 12.♖ae1 ♗g4 13.h3 ♗f3 14.♗f3 ♘bd7 15.♖e8 ♖e8 16.♕c2 a6 17.♗d2 ♖e7 18.b3 ♘e8 19.g4 ♕d8 20.a4 ♗d4 21.♔g2 ♘g7 22.♗d1± Agzamov-Anand, Calcutta 1986;

B) 10...♗g4 11.0-0 ♖e8 (11...♘bd7 12.h3 ♗f5

13.♘h4 ♖ae8 14.♘f5 gf5 15.♖ab1 ♘e4 16.♕f4± Mohr-Larsen,Palma de Mallorca 1989) 12.h3 ♗f3 13.♗f3 ♘bd7 14.♕c2±;

C) 10...♗f5 11.♘h4 ♘e4 12.♘e4 ♗e4 13.f3 ♕b2 14.♖c1
C1) 14...h6 15.♗h6 ♕d2 16.♗d2 ♗f6 17.g3 g5 (17...♗h4 18.gh4 ♗f5±) 18.fe4 gh4 19.♗f4 ♘d7 20.♗d6± Polugaevski-Gufeld,Tallin 1965;
C2) 14...♕d2 15.♔d2 ♗d5?! 16.cd5 ♖e8 17.g3 ♖e5 (17...♘d7 18.♗f4 ♘b6 19.♗b5±;17...a6 18.♗f4±) 18.♗e3 ♖d5 19.♔e1 ♘c6 20.♔f2 ♗d4 (20...♖e8?! 21.♗b5!± Radev-Hazai,Sofia 1984) 21.♗d4 ♖d4 22.♖hd1 ♖d1 23.♖d1 ♘d4 24.f4 ♖e8 25.♗f1±]

10.♘f3 ♗g4

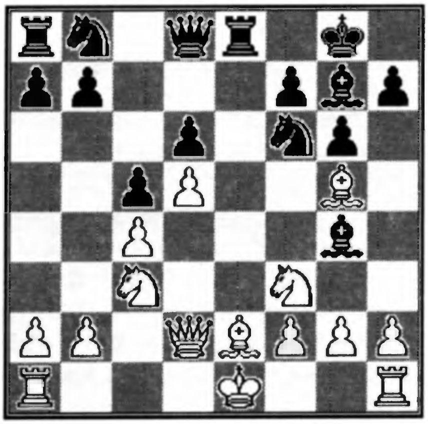

[**10...♗f5** 11.0-0 ♘bd7 12.♘h4 ♘e5 13.♘f5 gf5±]

11.0-0 ♘bd7

[**11...♗f3?!** 12.♗f3 ♘bd7 13.♕f4 (13.♖ae1 ♘e5 14.♗e2 a6 15.a4±) ♖e5 14.♕h4 ♕b6 15.♖ab1 a6 16.♗d1 ♖ae8 17.♗a4 ♖f5 18.g4 ♘g4 19.♕g4 ♘e5 20.♕d1 ♖g5 21.♔h1± Szabo-Pilnik,1956]

12.h3 ♗f3 13.♗f3 ♕b6

[**13...♕a5** 14.♘b5 ♕b6 15.♕f4 ♖e5 16.a4±; 13...a6 14.♗e2 (14.a4 See 9...a6) ♕b6 15.♕c2 ♖e7 16.f4 ♖f8 17.♗d3 ♖ee8 18.♖f3 ♕c7 19.a4 ♘h5 20.g4 ♗d4 21.♔h2 ♘g7 22.♗h6 ♖e3 23.♖af1± Hort-Fernandez,1977]

14.♕c2 a6 15.♗d2

[**15.b3** ♕a5 16.♗d2 ♕c7 17.♖ae1 ♖e1 18.♖e1 ♖e8 19.♗e2 ♖e7 20.f4 ♕b8 21.a4± Donner-Doda,1967]

15...♖e7 16.♖ae1 ♖e1 17.♖e1 ♖e8 18.♖f1! ♕d8 19.a4 ♔h8? 20.♗d1 ♘g8 21.g4± Polugaevski-Gligoric, 1968

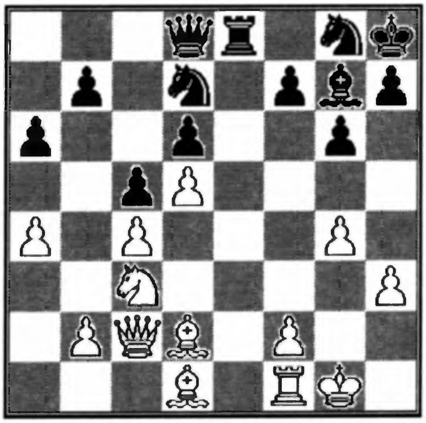

Sicilian Defence Najdorf Variation
(I.M. M. Tirabassi)

1.e4 c5 2.♘f3 d6 3.d4 cd4 4.♘d4 ♘f6 5.♘c3 a6 6.♗e2 e5 7.♘b3

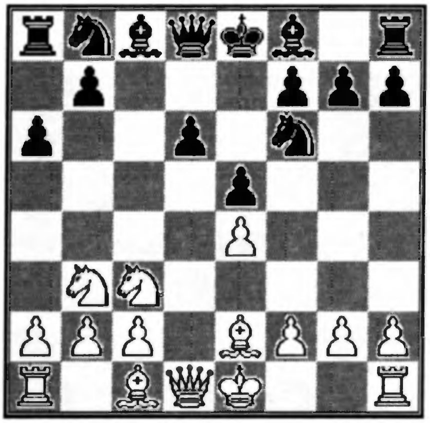

[7.♘f3 ♗e7

A) 8.♗e3 ♕c7 9.0-0 0-0 10.a4 h6 11.h3 ♘bd7 12.♘d2 b6= Bannik,A-Krogius, USSR 30 Ch Erevan 1962;

B) 8.0-0 0-0 9.♖e1 (9.h3 ♘bd7 10.♖e1 b5 11.a4 b4 12.♘d5 ♘d5 13.♕d5 ♕c7∓ Ruth,D-Fischer,R US-ch op 1956) ♘bd7 10.a4 (10.♗f1 b6 11.♗g5 ♗b7 Marinkovic,I-Rashkovsky, Vrnjacka Banja 1988) ♕c7 11.♘d2 ♘c5 12.♗f3 ♖b8 13.a5 ♘e6 14.♘b3 b5 15.ab6 ♖b6 16.♗e3 ♖b4 Smyslov,V-Karpov,A USSR 41ch Moscow 1973;

C) 8.♗g5 ♘bd7 9.a4 (9.♘h4?! h6 10.♗e3 ♘b6 11.♘f3 ♗e6 12.0-0 ♘c4 13.♗c4 ♗c4 14.♖e1 0-0∓ Bredoff,M-Fischer,R US-chJ 1957) 0-0 10.0-0 h6 11.♗f6 ♘f6 12.♗c4 ♗e6 13.♕d3 ♖c8 14.♘d2 ♕c7 (14... ♕b6?! 15.a5 ♕c6 16.♖a4 ♖fd8 17.♗d5 ♗d5 18.ed5 van der Wiel,J-Beliavsky,A Wijk aan Zee 1985) 15.♗e6 fe6 16.♕h3 ♕d7= Nunn]

7...♗e7 8.0-0

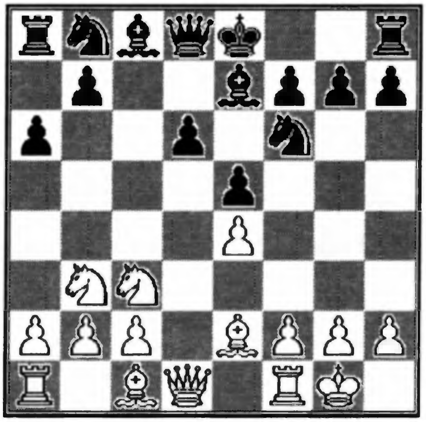

[8.♗g5 ♗e6 9.♗f6 (9.f4 ef4 10.♘d4 ♕a5 11.♗f4 ♘e4 12.♘e6 fe6 13.♗h5 ♔d7∓) ♗f6

A) 10.♕d3 ♘c6 11.0-0-0 (11.♘d5 ♗g5 12.0-0 ♘e7 13.♘e7 ♕e7 14.♖fd1 ♖d8∓ Arnason,J- Kasparov,G Dortmund 1980 / Unzicker,W-Huebner,R Bundesliga 1987 10.0-0 Sc6 11.Sd5 Sc6 12.Dd3) ♘d4 12.♘d4 ed4 13.♘d5 ♗d5 14.ed5 0-0 15.♕f3 ♕d7 16.♗d3 ♖fe8∞ Estevez-Vilea Santa Clara 1983;

B) 10.0-0 ♘c6 11.♘d5 ♗g5 12.♕d3 ♘e7 13.♘e7 ♕e7∓ Arnason,J-Kasparov,G Dortmund 1980 Unzicker,W-Huebner,R Bundesliga 1987; 10.Dd3 Sc6 11.Sd5 Lg5 12.0-0;

C) 10.♘d5 ♗g5 11.h4 ♗e7 12.g3 ♘d7 13.a4 ♘f6 14.♘f6 ♗f6 15.c4 0-0= Wolf,V-King,D Bundesliga 1985;

8.f4 0-0 9.a4 (9.g4 ef4 10.g5 ♘fd7∓) ♘bd7 10.g4 d5 11.♘d5 ♘e4 12.0-0 ♘dc5 13.c4 ♘b3 14.♕b3 ♗c5∞ Kupreichik,V-Polugaevsky,L USSR-42Ch Leningrad 1974;

8.a4 0-0 9.♗e3 ♗e6!?∞ 10.0-0 See 8.0-0 0-0 9.♗e3 ♗e6 10.a4 - B92/12;

8.♗e3 0-0 9.g4 ♗e6 10.g5 ♘fd7 11.♕d2 (11.h4 ♘c6 12.♘d5 a5 13.c3 a4∓) a5! 12.f4 ef4 (12...a4 13.f5 ab3 14.fe6 fe6 15.cb3 ♘c6 16.h4 ♘c5 17.♗c4 ♘a5

18.♗c5 ♘c4 19.bc4 dc5∞ Dolmatov,S-Gelfand,B USSR-ChFL56 Klaipeda 1988) 13.♗f4 ♘c6 14.h4 a4 15.♘d4 ♘d4 16.♕d4 a3 17.b3 ♖c8∓ Nikolenko,O-Yuferov,S USSR-ChT 1988]

8...0-0 9.♗e3

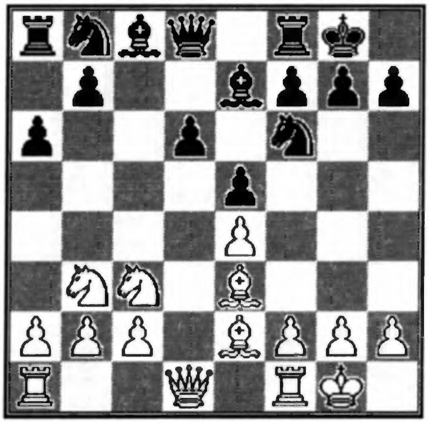

[**9.♔h1** ♘c6 10.a4 b6 11.f4 ♗b7 12.♗f3 ♘b4 13.♕e2 ♕c7 14.♖d1! ♖fe8 15.g4 d5 16.ed5 ef4 17.g5 ♘d7 18.♕g2 ♘f8∓ Shnalev-Yuferov USSR 1978;

9.♖e1

A) 9...♘bd7!? 10.a4 b6 11.♗c4 (11.♘d2 ♗b7 12.♗c4 ♖c8 13.♕e2 ♘c5∓ Ioseliani-Sahatova Havana 1985) ♗b7 12.♗g5 ♕c7 13.♕e2 ♖fc8 14.♘d2 h6 15.♗f6 ♘f6= Arnason,J-Olafsson,H Reykjavik 1987;

B) 9...♗e6 10.♗f1 ♘bd7 11.♘d5 ♘d5 12.ed5 ♗f5 13.♗d2 (13.c4 a5 14.♗e3 ♗g5= Nunn) a5 14.a4 ♗g5 15.c3 ♗g6 16.♗b5 ♗d2 17.♕d2 1/2 Arnason,J-Hjartarson,J Reykjavik 1987;

9.♕d3 ♘bd7 10.a4 b6 11.♕g3 ♔h8 12.♗e3 ♗b7 13.♘d2 ♕c7 14.♖ad1 ♘c5 15.f3 d5 16.ed5 ♘d5 17.♘d5 ♗d5 18.b3 ♘e6= Thipsay-Howell London 1985;

9.♗g5 ♗e6 10.♗f6 (10.♕d3 ♘bd7 11.♖ad1 ♖c8 12.f4 h6 13.♗f6 ♘f6 14.f5 ♗c4 15.♕f3 b5∓ Larsen,B- Portisch,L Tilburg 1981;10.f4 ef4 11.♗f4 See 9.♗e3 ♗e6 10.f4 ef4 11.♗f4 -B92/15) ♗f6 11.♕d3 (11.♘d5 ♘d7 12.♕d3 ♖c8 13.c3 ♗g5 14.♖ad1= Unzicker,W-Fischer,R Santa Monica 1966 Bjerrng,F-Gallagher,J London Lloyds 1987) ♘c6 12.♘d5 ♗g5 13.♗f3 (13.♖fd1 ♖c8 14.c3 ♘e7 15.♘e7=) ♖c8 14.c3 ♘e7= Tal,M-Grigorian,K USSR-39Ch Leningrad 1971;

9.f4 b5

A) 10.fe5 de5 11.♕d8 ♖d8 12.♗g5 ♗e6 13.a4 b4 14.♗f6 ♗f6 15.♘d5 ♗d5 16.ed5 Klovan-Gutman USSR 1978 16...e4!=;

B) 10.♗f3 ♗b7 11.♕e1 (11.a3 ♘bd7 See 10.a3 Lb7 11.Lf3) ♘bd7 12.f5 ♖c8 13.a3 ♘b6 14.♘a5 ♗a8 15.♗g5 ♘a4!∓ Rorvall-Pytel, Fredrikstad 1978;

C) 10.a3 ♗b7 11.♗f3 (11.♗d3 ♘bd7 12.♔h1 ♖c8 13.fe5 ♘e5 14.♗f4 ♘c4! 15.♗c4 ♖c4 16.♘d2 ♖c8=) ♘bd7 12.♕e1 ♖c8 13.♕g3 (13.♔h1 ♔h8 14.f5 ♘b6 15.♘a5 ♗a8 16.♗g5 ♘a4 17.♘a4 ba4 18.♖c1 ♖c5 19.♗d2 d5∓ Diaz,J-Byrne,R Biel Izt 1976) ♔h8= Nunn;

D) 10.a4 b4 11.♘d5 ♘d5 12.ed5 (12.♕d5 ♕b6 13.♔h1 ♗b7 14.a5 ♕c7 15.♕d3 ♘d7 16.♗d2 ♘c5 17.♘c5 dc5 18.♕f3 ♖ad8 19.♗e3 f5!∓ Larsen,B-Romanishin,O Riga Izt 1979) ♘d7 13.a5 ♘f6 14.c4 bc3 15.bc3 Prandstetter-Browne Taco izt 1985 15... ef4!= Nunn;

9.a4 ♘c6

A) 10.♗g5 ♗e6 11.♗f6 (11.f4 ef4 12.♗f4 See 9.a4 ♘c6 10.♗e3 ♗e6 11.f4 ef4 12.♗f4) ♗f6 12.♘d5 ♖c8 13.c3 ♗g5 14.♘d2 ♘e7 15.c4 ♗d2 16.♕d2 ♘c6 17.b4 ♘d4 18.♖ab1 f5∞ Vogt,L-Ftacnik,L Teplice 1979;

B) 10.f4 ef4 11.♗f4 ♗e6 12.♔h1 d5 13.e5 ♘e4 14.♗d3 f5 15.ef6 ♗f6 16.♕e1 (16.♕e2 ♗c3 17.bc3 ♗f5 18.c4 dc4 19.♗e4 ♗e4 20.♕e4 cb3 21.cb3 ♕d4=) ♗c3 17.bc3 ♗f5 18.♘d4 ♘d4 19.cd4 ♕d7 20.♗e5 ♗g6= Ceskovsky,V-Ubilava,E USSR Ch. Sf 1982;

C) 10.♗e3 ♗e6 11.a5 (11.♗f3 ♘a5 12.♘a5 ♕a5 13.♕d2 ♖fc8 14.♖fd1 ♔f8 15.h3 ♖c4 16.♗e2 ♖c6= Klovan-Khasin, Vladivostock 1978; 11.♔h1 ♖c8

12.f4 ♘b4 13.♗f3 d5 14.fe5 ♘e4 15.♗d4 ♘c6 16.♕d3 ♘g5 17.♗e2 ♘b4= Mednis,E- Ljubojevic,L Riga Izt 1979; 11.♕d2 d5 12.ed5 ♘d5 13.♖fd1 ♘e3 14.♕e3 ♕c7 15.♘d5 ♗d5 16.♖d5 ♖ad8= Findlay,I-Oswald,G BCF Ch. 1988; 11.f4 ef4 12.♗f4 d5 13.e5 ♘e4 14.♔h1 g5 15.♘e4 de4 16.♗g3 ♕d1 17.♖ad1 ♖fd8∓ Kiprichnikov,V- Gufeld,E Jurmala 1978) ♗b3 12.cb3 ♘a5 13.♘d5 ♘c6 14.♗b6 ♕d7 15.♘f6 ♗f6 16.♗g4 ♕e7 17.♕d5 g6 18.♖ad1 h5 19.♗e2 ♘d4∞ Marjanovic,S-De Firmian,N Kolhapur 1987]

9...♗e6 10.♕d2

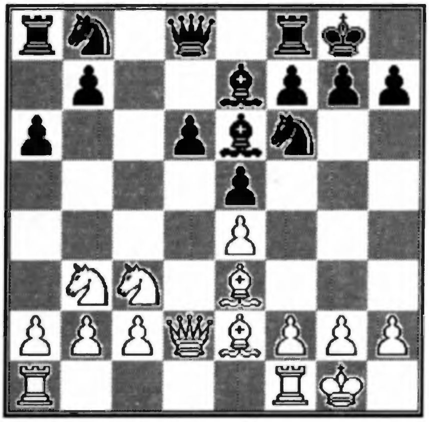

[**10.a4** ♘c6 See 9.a4 ♘c6 10.♗e3 ♗e6;
10.♘d5 ♘bd7 11.♕d3 ♗d5 12.ed5 ♖e8 13.a4 ♗f8 (13...h6!? 14.a5 ♘c5 15.♕d1 ♘b3 16.cb3 ♘d7 17.b4 ♗g5 Kosten,A-King,D London NWYM 1988) 14.a5 ♖c8 15.c4 e4 16.♕d1 ♘e5 17.♘d2 ♘fd7= Kosten,A-Hellers,F Esbjerg 1988;

10.f4 ef4

A) 11.♗f4 ♘c6 12.♔h1 d5 13.e5 ♘d7 14.♘d5 ♘de5 15.c4 (15.♘e7 ♕e7 16.♘d4 ♖ad8 17.♘c6 ♘c6 18.♗d3 ♕b4∓) ♗g5 16.♘c5 ♗f4 17.♖f4 b6 18.♘a4 b5∓ Byrne,R-Browne,W US Ch. 1980;

B) 11.♖f4 ♘c6 12.♘d5 (12.a4 ♖e8 13.a5 d5 14.♗b6 ♕d6 15.♖f6 ♗f6 16.ed5 ♗c3 17.dc6 ♕d1 18.♗d1 ♗b2 19.cb7 1\2-1\2 Morovic Fernandez,I-De Firmian N., Tunis Izt 1985; 12.♘d4 ♘d4 13.♗d4 ♘d7 14.♗g4 ♗f6 15.♔h1 ♗d4 16.♕d4 ♕b6 Shabanov,Y-Savon,V USSR 1977) ♘e5!? 13.♗b6 ♕d7 14.♕d4 ♘d5 15.ed5 ♗f5 16.c4 ♗g5= Nunn]

10...♘bd7 11.a4 ♖c8 12.a5

[**12.♖fd1** ♕c7 13.♘c1?! ♖fd8 14.♘1a2 d5! 15.ed5 ♘b6 16.♗b6 ♕b6 17.♗f3 ♗f5 18.♕e2 ♗c5∓ Hartmann,C-Nunn,J Lugano op 1986]

12...♕c7 13.♖fd1

[**13.♖fc1** ♕c6 14.♗f3 ♗c4 15.♖a4 (15.♕d1 ♖fd8 16.♘d2 d5 17.ed5 ♗d5 18.♘d5 ♘d5 1/2 Beliavsky,A-Ribli,Z Bugojno 1984) ♖fe8! 16.♖b4 ♕c7 17.♘d5 ♘d5 18.ed5 ♘f6 19.♖e1 (19.♗b6 ♕d7 20.♘c5 dc5 21.♖c4 ♕d6 and ♘d7; 19.♘c5 ♕a5 Tatai 20.♘b7 ♕a2) e4 20.♗b6 ♕d7 21.♗e4 ♗f8 22.♗f3 ♖e1 23.♕e1 ♗d5∓ Nunn]

13...♕c6 14.♗f3 ♖fe8 15.♕e1 ♖a8!? 16.♖d2

[16.♘c1 b6 17.♘d3 ba5 18.♖a5=; 16.♖ac1 b5 17.ab6 ♘b6 18.♘d5 ♘c4 19.♘a5 ♘a5 20.♘e7 ♖e7 21.♕a5 ♖b7= Zagrebelny-Gelfand,B Minsk 1986]
16...b5 17.ab6 ♘b6 18.♘a5 ♕c7 19.♘a4

[19.♘d5 ♗d5 20.ed5 e4 21.♗b6 ♕b6∓ 22.♗e2 e3 Nunn]

19...♘a4 20.♖a4 ♗d7 21.♖a2

[21.♖a1 ♖ab8 22.c4 d5!∞ Nunn]

21...d5 22.ed5 e4 23.♗e2 ♗b4∞ Jansa,V-Sunye Neto,J. Zenica 1986

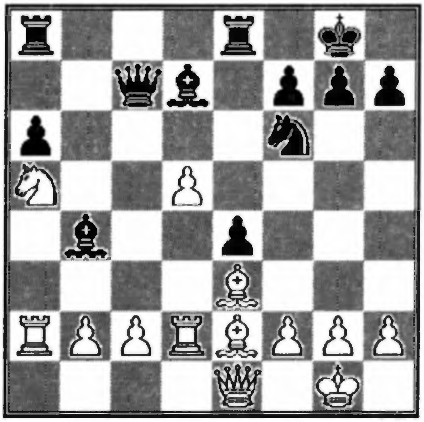

TORNEI / TOURNAMENTS

Dr. JOZEF BANNET MEMORIAL

Dr. Jozef Bannet Memorial 1986-90				1	2	3	4	5	6	7	8	9	0	1	2	3	T.
1 Mallée R.	g	GER	2505	-	1	½	0	0	1	1	½	½	1	1	1	1	8 ½
2 Skrobek R.	g	PL	2555	0	-	½	1	½	½	½	1	1	½	1	1	1	8 ½
3 Jezek J.	g	CS	2470	½	½	-	½	1	½	½	1	½	1	½	1	½	8
4 Engel K.	g	GER	2420	1	0	½	-	½	½	½	0	1	½	1	1	1	7 ½
5 Bieluczyk B.	m	PL	2490	1	½	0	½	-	½	½	1	½	½	1	½	½	7
6 Steijn K.	m	NL	2390	0	½	½	½	½	-	1	1	½	0	½	1	1	7
7 Lehikoinen P.	g	SF	2470	0	½	½	½	½	0	-	½	1	½	0	1	1	6
8 Sarink H.B.	g	NL	2365	½	0	0	1	0	0	½	-	1	½	½	1	½	5 ½
9 Bergreen A.	m	DK	2435	½	0	½	0	½	½	0	0	-	1	1	0	1	5
10 Brzozka S.	g	PL	2535	0	½	0	½	½	1	½	½	0	-	½	0	½	4 ½
11 Wolny R.		PL	2445	0	0	½	0	0	½	1	½	0	½	-	1	½	4 ½
12 Wikman R.	m	SF	2395	0	0	0	0	½	0	0	0	1	1	0	-	1	3 ½
13 Szewczyk G.		PL	2395	0	0	½	0	½	0	0	½	0	½	½	0	-	2 ½

BRITISH CHAMPIONSHIP

Britsh Championship 1989-90			1	2	3	4	5	6	7	8	9	0	1	T.
1 Millican P.J.R.	BCCA		-	½	1	½	½	1	½	1	1	1	1	8
2 Bowyer K.J.	BPCF	2435	½	-	1	½	1	½	½	1	½	1	1	7 ½
3 Chandler C.R.	BPCF	2445	0	0	-	0	½	½	1	1	1	1	½	5 ½
4 Slinger A.J.	BCCA		½	½	1	-	½	½	0	0	0	1	1	5
5 Martin B.	SCCA	2360	½	0	½	½	-	1	½	½	½	½	½	5
6 Bridges L.	BPCF		0	½	½	½	0	-	1	1	½	½	½	5
7 Giulian P.M.	SCCA	2395	½	½	0	1	½	0	-	0	1	½	½	4 ½
8 Singleton M.P.F.	BCCA	2405	0	0	0	1	½	0	1	-	1	½	½	4 ½
9 Elliston R.V.	BPCF		0	½	0	1	½	½	0	0	-	½	1	4
10 George I.M.	BCCA		0	0	0	0	½	½	½	½	½	-	1	3 ½
11 Watson R.H.	BPCF	2310	0	0	½	0	½	½	½	½	0	0	-	2 ½

WT/M/GT/191			1	2	3	4	5	6	7	8	9	0	1	2	3	4	5	T.
1 Labzentis A.	SU	2345	-	1	½	0	½	1	½	1	1	½	1	1	1	1	1	11
2 Walters A.	GB/E	2350	0	-	1	1	0	½	1	1	½	½	½	1	1	1	1	10
3 Greiner T.	US	2375	½	0	-	1	½	1	0	½	1	½	½	1	1	1	1	9½
4 Spiegel M.	US	2070	1	0	0	-	1	½	½	0	½	1	1	1	1	1	1	9½
5 Loeffler B.	GER	2385	½	1	½	0	-	0	½	1	0	1	1	1	1	1	1	9½
6 Loktev I.	SU	2310	0	½	0	½	1	-	½	1	1	1	½	0	1	1	1	9
7 Kretschmer H.	GER	2265	½	0	1	½	½	½	-	1	0	1	½	0	1	1	1	8½
8 Nikolitschev A.	SU	2345	0	0	½	1	0	0	0	-	1	½	1	1	1	1	1	8
9 Harjunpaa V.	SF	2200	0	½	0	½	1	0	1	0	-	0	½	1	1	1	1	7½
10 Walther J.	GER	2220	½	½	½	0	0	0	0	½	1	-	½	½	1	0	1	6
11 Price R.	US	2015	0	½	½	0	0	½	½	0	½	½	-	½	0	1	1	5½
12 Eriksen H.	DK		0	0	0	0	0	1	1	0	0	½	½	-	0	1	1	5
13 Haug S.	N	2105	0	0	0	0	0	0	0	0	0	0	1	1	-	0	1	3
14 Sherborne D.	GB/E	2005	0	0	0	0	0	0	0	0	0	1	0	0	1	-	1	3
15 Schaljnev N.	SU		0	0	0	0	0	0	0	0	0	0	0	0	0	0	-	0

WT/M/GT/192

WT/M/GT/192			1	2	3	4	5	6	7	8	9	0	1	2	3	4	5	T.
1 Gyorkos L.	H		-	1	½	1	1	1	½	½	½	1	1	1	1	1	1	12
2 Johnson R.	US	2455	0	-	1	0	0	½	1	1	1	1	1	1	1	1	1	10½
3 Diekmann E.	GER	2245	½	0	-	½	½	1	1	½	1	½	½	1	1	1	1	10
4 Junonin S.	SU		0	1	½	-	0	½	0	1	1	1	1	1	1	1	1	10
5 Molarius	SF	2190	0	1	½	1	-	0	1	1	½	0	½	1	1	1	1	9½
6 Mamaev W.	SU		0	½	0	½	1	-	½	½	1	½	1	½	1	1	1	9
7 Sutkus W.	SU	2365	½	0	0	1	0	½	-	0	½	½	1	1	1	1	1	8
8 Liermann U.	GER		½	0	½	0	0	½	1	-	0	1	½	1	1	1	1	8
9 Skotorenko W.	SU	2390	½	0	0	0	½	0	½	1	-	1	1	½	1	1	1	8
10 Votter H.	GER		0	0	½	0	1	½	½	0	0	-	0	½	1	1	1	6
11 Somod P.	DK		0	0	½	0	½	0	0	½	0	1	-	½	1	1	1	6
12 Butler D.	GB/E	2165	0	0	0	0	0	½	0	0	½	½	½	-	1	1	1	5
13 Braskin I.	GER		0	0	0	0	0	0	0	0	0	0	0	0	-	1	1	2
14 Beelby M.	US		0	0	0	0	0	0	0	0	0	0	0	0	0	-	1	1
15 Al Ghaffar A.	US		0	0	0	0	0	0	0	0	0	0	0	0	0	0	-	0

WORLD CHAMPIONSHIP SEMI-FINAL XV SEC.4

World Championship Semi-Final XV Sec.4				1	2	3	4	5	6	7	8	9	0	1	2	3	4	5	T.
1 De Mauro J.		US	2550	-	½	1	1	½	½	1	1	1	1	1	1	1	1	1	12½
2 Rubintschik L.I.	m	SU	2595	½	-	½	1	½	1	1	1	1	1	1	1	1	1	1	12½
3 Pincowetsky S.U.		SU	2570	0	½	-	½	1	1	½	1	½	1	1	½	1	1	1	10½
4 Marcinkiewicz J.	m	PL	2455	0	0	½	-	1	½	½	1	½	1	1	1	1	1	1	10
5 Allberg D.		S	2465	½	½	0	0	-	½	½	0	1	1	½	1	1	1	1	8½
6 Weyerstrass R.		NL	2490	½	0	0	½	½	-	½	1	1	½	½	1	½	½	1	8
7 Wright J.	m	CA	2485	0	0	½	½	½	½	-	0	0	½	1	1	½	1	1	7
8 Singleton M.P.F.		GB	2405	0	0	0	0	1	0	1	-	1	½	0	½	1	1	1	7
9 Mirza S.		PK	2370	0	0	½	½	0	0	1	0	-	½	½	1	1	½	1	6½
10 Iversland E.		N	2445	0	0	0	0	0	½	½	½	½	-	1	½	0	1	1	5½
11 Lutovinov A.Y.		SU	2480	0	0	0	0	½	½	0	1	½	0	-	0	1	1	1	5½
12 Fabri F.		H	2520	0	0	½	0	0	0	0	½	0	½	1	-	1	½	1	5
13 Gertz E.B.		GER	2375	0	0	0	0	0	½	½	0	0	1	0	0	-	½	1	3½
14 Madsen S.A.		DK	2370	0	0	0	0	0	½	0	0	½	0	0	½	½	-	1	3
15 Kalish J.P.	m	US	2245	0	0	0	0	0	0	0	0	0	0	0	0	0	0	-	0

WT/M/GT/178

WT/M/GT/178			1	2	3	4	5	6	7	8	9	0	1	2	3	4	5	T.
1 De Boer R.	NL	2245	-	1	0	½	1	1	½	1	1	1	1	1	1	1	1	12
2 Kuhnert S.	GER	2265	0	-	1	0	½	1	1	½	1	1	1	1	1	1	1	11
3 Rosenhahn E.	GER	2290	1	0	-	1	½	0	½	½	1	½	1	1	1	1	1	10
4 Petersen S.	DK	2325	½	1	0	-	0	½	½	1	½	1	1	1	1	1	1	10
5 Hengst H.	GER	2280	0	½	½	1	-	½	1	0	½	½	1	1	1	1	1	9½
6 Gude A.	E	2310	0	0	1	½	½	-	0	½	1	1	½	1	½	1	1	8½
7 Diaz J.	CU	2230	½	0	½	½	0	0	-	1	1	1	1	½	0	1	1	8
8 Jouan C.	B		0	½	½	0	1	½	0	-	0	½	1	½	1	1	1	7½
9 Fromm M.	GER	2185	0	0	0	½	½	0	0	1	-	1	0	1	½	1	1	6½
10 Blaesing B.	GER	2195	0	0	½	0	½	0	0	½	0	-	1	½	½	1	1	5½
11 Ernst E.	US	2120	0	0	0	0	0	0	0	½	1	0	-	1	0	1	1	4½
12 Flesels H.	GER		0	0	0	0	0	0	½	½	0	½	0	-	1	1	1	4½
13 Antritter G.	GER	2150	0	0	0	0	0	½	0	0	½	½	1	0	-	1	1	4½
14 Shah S.	PK		0	0	0	0	0	0	0	0	0	0	0	0	0	-	1	1
15 Lobatscheva W.	SU		0	0	0	0	0	0	0	0	0	0	0	0	0	0	-	0

WT/M/GT/181

WT/M/GT/181			1	2	3	4	5	6	7	8	9	0	1	2	3	4	5	T.
1 Bruederle K.	GER	2440	-	0	1	1	0	1	1	0	1	1	1	1	1	1	1	11
2 Maruotti L.	I	2230	1	-	½	1	1	0	½	½	½	1	½	1	1	1	1	10½
3 V.D.Hooven E.	NL		0	½	-	0	½	1	1	½	1	½	1	1	1	1	1	10
4 Atanasov B.	BG	2390	0	0	1	-	½	1	½	½	0	1	1	1	1	1	1	9½
5 Karenlov D.	S	2235	1	0	½	½	-	0	½	1	½	½	½	1	1	1	1	9
6 Ciprian J.	CS	2160	0	1	0	0	1	-	½	½	½	1	1	½	1	1	1	9
7 Steffan J.	GER	2280	0	½	0	½	½	½	-	½	½	1	½	1	1	1	1	8½
8 Glazkov L.	SU	2370	1	½	½	½	0	½	½	-	½	½	½	½	½	1	1	8
9 Villup H.	SU	2225	0	½	0	1	½	½	½	½	-	½	½	1	0	1	1	7½
10 Koronovski H.	GER	2165	0	0	½	0	½	0	0	½	½	-	1	½	1	1	1	6½
11 Boehnke H.	GER	2165	0	½	0	0	½	0	½	½	½	0	-	½	½	1	1	5½
12 Jensen J.	NL		0	0	0	0	0	½	0	½	0	½	½	-	1	1	1	5
13 Braskin I.	GER		0	0	0	0	0	0	0	½	1	0	½	0	-	1	1	4
14 Bovay J.	US	2260	0	0	0	0	0	0	0	0	0	0	0	0	0	-	1	1
15 Sagstrom S.	S	2125	0	0	0	0	0	0	0	0	0	0	0	0	0	0	-	0

WT/M/GT/190

WT/M/GT/190			1	2	3	4	5	6	7	8	9	0	1	2	3	4	5	T.
1 Grabinger H.	GER	2445	-	1	1	1	1	1	½	0	1	1	1	1	1	1	1	12½
2 Pienabarca N.	I		0	-	0	1	1	1	½	1	½	0	1	1	1	1	1	10
3 Gaida H.	PL	2265	0	1	-	½	½	1	½	1	1	0	0	1	1	1	1	9½
4 Elburg J.	NL	2330	0	0	½	-	½	1	½	½	1	1	½	½	1	1	1	9
5 Thayer C.	US	2200	0	0	½	½	-	½	½	1	1	½	1	½	1	1	1	9
6 Smith S.	US		0	0	0	0	½	-	½	1	1	1	1	½	1	1	1	8½
7 Suchov W.	SU	2290	½	½	½	½	½	½	-	1	0	½	½	½	½	1	1	8
8 Ekblom P.	SF	2170	1	0	0	½	0	0	0	-	0	1	1	½	1	1	1	7
9 Basaric M.	YU	2290	0	½	0	0	0	0	1	1	-	1	0	½	1	1	1	7
10 Allosa V.	CU	2165	0	1	1	0	½	0	½	0	0	-	1	½	0	1	1	6½
11 Ihlebaek R.	N	2160	0	0	1	½	0	0	½	0	1	0	-	½	1	1	1	6½
12 Wittmann W.	A		0	0	0	½	½	½	½	½	½	½	½	-	0	1	1	6
13 Tucek J.	CS	2135	0	0	0	0	0	0	½	0	0	1	0	1	-	1	1	4½
14 Rabold H.	GER		0	0	0	0	0	0	0	0	0	0	0	0	0	-	1	1
15 Isaev I.	SU		0	0	0	0	0	0	0	0	0	0	0	0	0	0	-	0

EUROPEAN TOWN TEAMS TOURNAMENT

EUROPEAN TOWN TEAMS TOURNAMENT		1	2	3	4	5	6	7	8	9	0	1	T.
1 Glasgow	GB	-	2½	3	2½	2½	2½	1	3	3	3½	4	27½
2 Hertogenbosch	NL	1½	-	2½	3	3	2	2½	3	2½	3	2½	25½
3 Budapest	H	1	1½	-	1½	1½	3	2	3	3	2	3½	22
4 Prague	CS	1½	1	2½	-	3½	2½	2	2	1½	3	2	21½
5 Warsaw	PL	1½	1	2½	½	-	2	2½	2	3	2½	3	20½
6 Lund	S	1½	2	1	1½	2	-	2	1½	2½	3	2	19
7 Arhus	DK	3	1½	2	2	1½	1	-	1½	1½	2½	2½	19
8 Hamburg	GER	1	1	1	2	2	2½	2½	-	1½	2½	2	18
9 Woronez	SU	1	1½	1	2½	1	1½	2½	2½	-	2	2½	18
10 Poznan	PL	½	1	2	1	1½	1	1½	1½	2	-	2½	14½
11 Gdansk	PL	0	1½	½	2	1	2	1½	2	1½	1½	-	13½

AWARD OF TITLES

CORRESPONDENCE CHESS GRANDMASTER:
Eichhorn E. (CH), Jensen A. (DK), Meleghegyi Cs. (H), Ohlin J. (S), Skrobek R. (PL), Zeitlin M. (SU)

INTERNATIONAL CORRESPONDENCE CHESS MASTER:
Antonov W. (SU), Carlsson T. (S), D'Adamo E. (I), Danskrup N. (DK), Dhemelt K. (US), Delabie J. (B), Fodor I. (H), Goth I. (CS), Henri J. (AU), Herbrechtsmeier C. (GER), Hertel P. (GER) Hovde F. (N), Jensen I. (DK), Josefsson K. (S), Lanc A. (CS), McAlpine K.B. (GB/S), Muir A.J. (GB/S), Parnas A. (SU), Piuva M. (SF), Popov A.E. (SU), Pulkis W. (SU), Raty S. (SF), Rinaldi C. (AR), Rotstein A. (SU), Sitkus R. (SU), Stull N. (L), Van der Heijden A.C. (NL), Venturino M. (I), Weijerstrass (NL)

INTERNATIONAL CORRESPONDENCE CHESS LADIES' MASTER:
Krasikova N. (SU), Rosenfiled C. (US)

INTERNATIONAL ARBITER OF THE ICCF:
Carter M. (US), Eve C. (CA), Lopez M.V. (CR), Lord E.G. (AU), Darmogray R. (SU)

ICCF INTERNATIONAL RATING LIST
1.7.1990-30.6.1991

Elo 2700

Lapienis D.P.	g	SU	2715
Penrose J.	g	GB	2710

Elo 2600

Santos L.M.C.P.	m	P	2690
Umansky M.M.	m	SU	2675
Svenson U.	m	S	2665
Bang E.B.H.	g	DK	2655
Barasch D.		SU	2655
Reynolds R.I.		US	2655
Geet D.D.V.	m	NL	2645
Bouwmeester H.B.F.	g	NL	2640
Kopilov I.A.	m	SU	2640
Sloth J.	g	DK	2635
Voltschok A.S.	m	SU	2630
Poulsen A.	m	DK	2625
Rabinowicz N.B.		SU	2625
Webb S.	g	GB	2625
Anton V. M.	g	GER	2610
Chasin A.J.	g	SU	2610
Deuel A.J.		SU	2610
Huerter H.		GER	2610
Jensen V.		DK	2610
Korolev S.I.	m	SU	2610
Michailov A.I.	g	SU	2610
Nakano S.		JP	2610
Karpik T.		PL	2605
Lanka Z.F.	m	SU	2605
Lecroq M.	m	F	2605
Povah N.E.	g	GB	2605
Timmerman G.J.	g	NL	2605
Airas O.		SF	2600
Godes D.R.	g	SU	2600
Krzyszton J.	m	PL	2600

Elo 2500

Hollis A.S.	g	GB	2595
Maeder K.H.S.	m	GER	2595
Metz .R.	m	GER	2595
Nesis G.J.	g	SU	2595
Rittner H.R.	g	GER	2595
Rubintschik L.J.	m	SU	2595
Gefenas V.	m	SU	2590
Kauranen R.K.	g	SF	2590
Kramer H.	g	NL	2590
Pioch Z.	m	PL	2590
Sanakoev G.K.	g	SU	2590
Tomasevic R.	g	YU	2590
Abram G.		US	2585
Goldenberg R.	m	F	2585
Kofidis S.		GR	2585
Ekebjaerg O.	g	DK	2580
Keszi J.		H	2580
Klovans J.J.	m	SU	2580
Lipiridj A.C.	m	SU	2580
Loginov V.N.		SU	2580
Manen G.M.V.	m	NL	2580
Normantes V.P.		SU	2580
Sagorovsky V.P.	g	SU	2580
Stoljar J.S.		SU	2580
Arnlind E. A.	g	S	2575
Averkin O. N.		SU	2575
Franzen J.	g	CS	2575
Kiviaho R.J.	g	CA	2575
Loeh G.	m	GER	2575
Andrianov N. J.		SU	2570
Bade U.		GER	2570
Barkovski E.V.		SU	2570
Gudjev M.	m	BG	2570
Kotkov J.M.		SU	2570
Meleghegyi C.	m	H	2570

Monetti C.A.		AR	2570	Luft J.		GER	2550
Omeltschenko L.J.	g	SU	2570	Merilo H.J.	m	SU	2550
Pedersen S.	m	DK	2570	Neuvonen O.		SF	2550
Pereira Dos Santos J.	m	P	2570	Schum A.J.		SU	2550
Pinkovetsky S.U.		SU	2570	Sitschev A.V.		SU	2550
Podkrajsek J.	m	YU	2570	Vainger I.	m	IL	2550
Pyszkin A.S.	m	SU	2570	Antonov V. A.		SU	2545
Saksis J.A.	m	SU	2570	Doliner V.I.		SU	2545
Slavtschev P.K.		BG	2570	Floeter F.		GER	2545
Sorensen A.	m	DK	2570	Folgmann K.H.	m	GER	2545
Stull N.		LU	2570	Horn P.		GER	2545
Zrzavy J.		CS	2570	Jones C.B.		US	2545
Akopov R. A.		SU	2565	Kletsel M.M.	m	SU	2545
Berry F.J.	g	CA	2565	Kwiecinski R.		PL	2545
Bogdanovitsch G.G.		SU	2565	Lekander R.A.	m	S	2545
Boll P.A.I.M.	m	NL	2565	Markauss J.	m	SU	2545
Bottlik I.	m	H	2565	Moltschanov V.F.	m	SU	2545
Bryson D.M.	g	GB	2565	Neibult M.A.		SU	2545
Busemann S.	m	BRD	2565	Neimark A.A.		SU	2545
Gruenberg H.U.		GER	2565	Pukshanski M.B.		SU	2545
Haag E.	m	H	2565	Raedeker B.	m	GER	2545
Idema A.A.	m	NL	2565	Reynolds D.P.		US	2545
Janssens A.	m	B	2565	Salanki E.		H	2545
Lorincz Z.		H	2565	Sinke J.J.		NL	2545
Silberberg A.S.	m	US	2565	Bratzev V.K.		SU	2540
Stern D.M.B.	g	GER	2565	Danstrup N.		DK	2540
Wiersma T.	g	NL	2565	Dyck C.V.		US	2540
Dùill A.O.	m	IE	2560	Gubnizky S.B.	m	SU	2540
Foigel I.E.	m	SU	2560	Ljavdanski V.K.	m	SU	2540
Govbinder M.J.	m	SU	2560	Maillard W.E.	m	US	2540
Keller H.R.	m	GER	2560	Oosterom J.J.V.		NL	2540
Lanc A.		CS	2560	Schaetzel F.	m	A	2540
Nimtz M.	m	GER	2560	Sokolov S.M.	m	SU	2540
Osterman G.		SF	2560	Tarnach G.		SU	2540
Sek Z.		PL	2560	Timoschenko A.G.		SU	2540
Sharov V.I.		SU	2560	Zecha G.		GER	2540
Cordovil J.M.C.M.		P	2555	Baturinsky V.D.		SU	2535
Foldi J.	m	H	2555	Brzozka S.	g	PL	2535
Mcalpine K.B.		GB	2555	Danek L.		CS	2535
Mikenas W.I.	m	SU	2555	Duenhaupt H.W.	g	GER	2535
Mullner I		H	2555	Gipslis A.		SU	2535
Prizant M.		GB	2555	Gutop J.V.		SU	2535
Skrobek R.	m	PL	2555	Jardin J.D.		DK	2535
Vinot S.		F	2555	Kluve S.		GER	2535
Yim T.O.	g	SU	2555	Krivun N.	m	SU	2535
Burger H.	m	GER	2550	Neistadt J.I.	m	SU	2535
Demauro J.A.		US	2550	Orljanski A.E.		SU	2535
Garriga Nualart J.M.	m	E	2550	Palm H.	m	GER	2535
Geller A.G.	m	SU	2550	Pizzuto S.T.		I	2535
Korelov A.P.	g	SU	2550	Sorensen B.	m	DK	2535

Tscaruschin V.A.	m	SU	2535
Wendt R.		GER	2535
Danner G.	m	A	2530
David G.		I	2530
Davies G.H.		GB	2530
Delmas C.		F	2530
Grottke H.J.		GER	2530
Hernod B.	m	S	2530
Isaev A.N.		SU	2530
Karaptschanski D.Z.	m	BG	2530
Koc W.		PL	2530
Krantz K.	m	S	2530
Moissejev O.L.	g	SU	2530
Parr D.		GB	2530
Planta R.J.	m	NL	2530
Podolsky A.B.		SU	2530
Taylor D.C.		US	2530
Zanetti V.	m	I	2530
Bussmeyer H.J.		BRD	2525
Hatlebakk E.		N	2525
Kovacs Z.	m	H	2525
Levin L.B.	m	SU	2525
Noria Silvestre J.	m	E	2525
Rufenacht M.	m	CH	2525
Sorri K.J.	g	SF	2525
Wibe T.P.	m	N	2525
Costea E.	m	R	2520
Fabri F.		H	2520
Granski M.		IL	2520
Hammar B.E.		S	2520
Heilemann P.G.	g	GER	2520
Korolev A.A.	m	SU	2520
Krastanov D.		BG	2520
Maedler J.	m	GER	2520
Nikitin V.A.		SU	2520
Palciauskas V.V.	g	US	2520
Privara I.		CS	2520
Pulkis V.		SU	2520
Roisman A.J.		SU	2520
Salm M.C.	m	AU	2520
Schevtschenko V.V.		SU	2520
Stertenbrink G.	g	GER	2520
Timson P.F.		GB	2520
Ufimzev A.G.		SU	2520
Usatschy M.V.		SU	2520
Vdovin S.A.		SU	2520
Blockx F.	m	B	2515
Christensen B.		DK	2515
Gusakov V.S.	m	SU	2515
Hamarat T.	m	TR	2515
Janocha W.		PL	2515
Kampfhegel U.		GER	2515
Kapetanovic A.		YU	2515
Nagy R.		H	2515
Parnas A.L.		SU	2515
Quist V.B.	m	DK	2515
Schicker F.		F	2515
Schlacheta W.	m	GER	2515
Selinsky J.I.		SU	2515
Stoyanov L.D.		BG	2515
Warta A.		PL	2515
Andersson P. G. V.		S	2510
Barczay L.	g	H	2510
Ciesielski J.		PL	2510
Conti V.		I	2510
Footner J.K.	m	GB	2510
Gornjak J.J.		SU	2510
Grahl A.		GER	2510
Kitaigorodsky Y.P.		SU	2510
Kolzov V.A.		SU	2510
Morgado J.S.	g	AR	2510
Ohlin J.	m	S	2510
Tomkovitsch V.V.	m	SU	2510
Voizech A.P.	m	SU	2510
Voormans J.	m	NL	2510
Vukcevic B.	g	YU	2510
Baumbach F.	g	GER	2505
Blaskowski J.		GER	2505
Demkov M.G.		SU	2505
Hovde F.		N	2505
Jaschelin P.G.	m	SU	2505
Mallee R.	g	GER	2505
Mescheder M.		GER	2505
Ozsvath A.	m	H	2505
Quakkelaar M.J.		NL	2505
Rinaldi C.		AR	2505
Schaefer H.L.C.M.	m	GER	2505
Sigurdsson Thr.		IS	2505
Soltau A.	m	GER	2505
Sumkin A.N.		SU	2505
Tirabassi M.	m	I	2505
Anton A.	m	R	2500
Breazu M.	g	R	2500
Callaghan R.S.		US	2500
Chermlin A.K.	m	SU	2500
Hebert J.	g	CA	2500
Kleiminger P.		DK	2500
Kosenkov V.T.	g	SU	2500
Lanzendoerfer J.		GER	2500
Lassen H.J.		DK	2500

Mihalko J.		H	2500
Muhana J.A.		AR	2500
Palmo P.O.	g	SF	2500
Raffay H.		A	2500
Sande O.	m	N	2500
Shephard C.C.W.	m	GB	2500
Sirotkin V.P.	m	SU	2500
Smolensky J.A.		SU	2500
Steisapir J.E.		SU	2500
Thiele E.	m	GER	2500
Thorbergsson B.		IS	2500
Tronhjem T.		SK	2500
Zoltai J.		H	2500

Elo 2400

Andersen F.		DK	2495
Eisen D.J.		US	2495
Grusman B.N.		SU	2495
Ivanov A.G.	m	SU	2495
Koifman L.I.		SU	2495
Koschil T.S.		SU	2495
Kristoffel N.		SU	2495
Meison G.		GER	2495
Meits M.A.		SU	2495
Orseth D.S.	m	N	2495
Osmael A.V.	m	B	2495
Overveld R.		NL	2495
Pares Vives J.		E	2495
Pereira A.F.P.	m	P	2495
Popescu E.		R	2495
Pragua C.		GER	2495
Rosen W.	m	GER	2495
Samoilov V.M.		SU	2495
Schadursky P.K.		SU	2495
Seeliger W.	m	GER	2495
Seewald P.C.	m	NL	2495
Seres F.		N	2495
Strapko G.		GER	2495
Tangborn E.	m	US	2495
Verbel E.V.		SU	2495
Yriola J.		SF	2495
Ziewitz H.	m	GER	2495
Bieluczik B.	m	PL	2490
Borissov V.I.		SU	2490
Brigden M.E.B.	m	GB	2490
Brugman J.D.H.	m	NL	2490
Deben B.I.		NZ	2490
Gourmelon J.		F	2490
Hartung Nielsen J.		DK	2490

Heemsoth H.	g	GER
Hjorth G.		S
Huebener J.U.G.		GER
Kapstas E.		SU
Kastarnov S.M.		SU
Kondali J.	g	YU
Lundholm S.G.	m	S
Macleod D.M.	m	CA
Malyshev V.P.		SU
Marel E.J.V.D.		NL
Nielsen G.		DK
Oechslein R.	m	GER
Perlo G.C.V.	g	NL
Radulov L.	m	BG
Richardson K.B.	g	GB
Stoll D.L.	m	CA
Trapl J.		CS
Varlamov V.V.		SU
Vitomskis J.R.		SU
Weyerstrass R.		NL
Binder G.		GER
Broeder G.D.		NL
Chapman R.	m	NZ
Dauga Z.		SU
Filzer F.M.	m	SU
Forsberg J.O.		S
Glatt G.		H
Goebel W.		GER
Heidelbach J.		DK
Hjorth S.		S
Ivanov V.P.		SU
Jakimenko A.A.		SU
Kern M.		GER
Kleiman B.M.		SU
Miljutin O.P.	m	SU
Molo R.A.		AR
Murachveri V.J.		SU
Olafsson H.		IS
Rosenstein J.S.		SU
Schivodov G.P.	m	SU
Sorensen H.	m	DK
Stepanov O.M.		SU
Tolonen L.T.		SU
Uogele A.B.	m	SU
Wright J.	m	CA
Biava M.S.		BR
Granberg N.V.	m	DK
Herbbrechtsmeier C.		GER
Klaic P.	m	YU
Kronberg S.		S

Levit R.I.		SU	2480
Lutovinov A.Y.		SU	2480
Matt A.		GER	2480
Miskovsky P.		CS	2480
Namark L.		S	2480
Nielsen J.G.		DK	2480
Nobrega A.W.D.	m	BR	2480
Pelov J.		BG	2480
Rohde W.		GER	2480
Roos P.	m	NL	2480
Samarin I.V.		SU	2480
Staal J.	m	NL	2480
Stigar P.		N	2480
Suchinina A.I.		SU	2480
Zapletal J.	m	CS	2480
Balendo E.P.		SU	2475
Barlov J.A.		ZI	2475
Carleton J.J.	m	GB	2475
Demian V.V.	m	R	2475
Gasiorowski R.	m	PL	2475
Groeneveld C.	m	NL	2475
Heitmann M.		GER	2475
Hendriks R.N.		NL	2475
Langerak D.A.		NL	2475
Leonardo J.P.L.		P	2475
Milvidas V.V.	m	SU	2475
Neto H.		P	2475
Osbun E.		US	2475
Peli G.		IL	2475
Rohde Jensen K.		DK	2475
Soares Alcantara O.		BR	2475
Sorochov I.A.		SU	2475
Steiner X.	m	CH	2475
Strautinsch U.F.	m	SU	2475
Tak A.C. van der	m	NL	2475
Tenev T.		BG	2475
Tiits T.V.		SU	2475
Vilchenkov N.F.		SU	2475
Alexejev B.		SU	2470
Ballon G.J.	m	NL	2470
Bernal Caamano J.L.		E	2470
Cording H.W.	m	GER	2470
Deppe C.		GER	2470
Ditt E.H.	m	GER	2470
Glek I.V.		SU	2470
Har Even A.		IL	2470
Jezek J.	g	CS	2470
Kuehnel G.		GER	2470
Lehikoinen P.I.	g	SF	2470
Monaville G.		B	2470
Onoda H.		JP	2470
Poecksteiner J.		A	2470
Poecksteiner J.		A	2470
Rozhkov V.		SU	2470
Skarke H.		GER	2470
Smit D.	g	NL	2470
Sorokin G.K.	m	SU	2470
Stern W.	m	GER	2470
Tschepurnoi L.V.		SU	2470
Vitolins E.K.	m	SU	2470
Zimmermann H.		GER	2470
Zmokli A.	m	PL	2470
Ageev A. A.		SU	2465
Akesson R.		S	2465
Allberg D.		S	2465
Bodisko A.P.		SU	2465
Brilla Banfalvi S.	g	H	2465
Buisman A.		NL	2465
Carlsson I.A.		S	2465
Gosztola I.		H	2465
Hagelin R.G.		S	2465
Hamilton D.G.		AU	2465
Hjertenes O.		N	2465
Janzek J.		CH	2465
Jensen I.V.N.		DK	2465
Majima M.		JP	2465
Mescheder .		GER	2465
Monin N.N.		SU	2465
Mularczyk J.		PL	2465
Pfretzschner R.		GER	2465
Roisin L.B.		SU	2465
Sacharov A.I.		SU	2465
Salceanu V.	m	R	2465
Siegmund R.		GER	2465
Snaidenko M.I.		SU	2465
Strautinsch W.F.	m	SU	2465
Viner P.J.	m	AU	2465
Archangelski M. A.		SU	2460
Ballbe A.F.	m	E	2460
Boey J.M.	g	B	2460
Bulla J.		CS	2460
Dehmet B.K.D.		US	2460
Ebeling M.		SF	2460
Goldberg A.		GER	2460
Guridov E.J.		SU	2460
Kristjansson B.	m	IS	2460
Manasevich A.		AR	2460
Mohrlok D.A.	m	GER	2460
Mooren L.C.J.M.		NL	2460
Ortega J.E.		AR	2460

Ozols K.A.	m	AU	2460	Kosciuk J.
Rumjantsev B.N.	m	SU	2460	Kusnetsov V.G.
Salokangas H.		SF	2460	Ludgate A.T.
Sauermann W.	m	GER	2460	Maggio R.S.
Sevecek R.	m	CS	2460	Markevich B.A.
Smrcka F.	m	CS	2460	Oren I.
Tanni K.		SF	2460	Palsson J.A.
Winge S.		S	2460	Piuva M.
Zanetti A.		I	2460	Savostianoff E.
Alvarenga R. De		BR	2455	Slapak Z.
Batakov O.		SU	2455	Sogaard O.
Cirello L.F.		BR	2455	Arzumanian S. T.
Drescher W.	m	GER	2455	Asker S.
Dyk P.V.		NZ	2455	Auvinen J.
Fleischhanderl F.		A	2455	Bangiev A.J.
Grevlund P.		DK	2455	Blanco Gramajo C.A.
Grisaenko V.G.		SU	2455	Chandler C.R.
Hadzi Manev L.		YU	2455	Chiltschenko N.N.
Heinola K.		SF	2455	Cresce S.H.D.
Janosi E.	m	H	2455	Cunha G.P.D.
Johnson R.K.		US	2455	Ericson E.A.
Karker N.	m	BRD	2455	Flacker E.
Kostadinov K.		BG	2455	Gavrilov K.A.
Kuuksmaa E.A.	m	SU	2455	Gorges G.
Lew H.		PL	2455	Grabinger H.
Marcinkiewicz J.	m	PL	2455	Hadraba V.
Muller L.		H	2455	Haldorsson I.
Nienhuis K.H.	m	NL	2455	Holscher H.G.J.
Overas A.		N	2455	Hyldkrog L.
Schuett I.	m	GER	2455	Iversland E.
Sorensen T.		DK	2455	Jovcic M.
Sverev A.A.		SU	2455	Komatu A.
Temmink H.H.		NL	2455	Korolev A.V.
Tyschkovez K.		SU	2455	Kubach G.
Zakharov V.A.		SU	2455	Kulczewski Z.
Zikarev V.F.		SU	2455	Lacko P.
Aldrete J.		MX	2450	Larsen E.
Azar P.		IL	2450	Lemaire J.J.
Badenes A. R.		AR	2450	Lukats T.K.
Bhend E.		CH	2450	Machala R.
Blodig R.		GER	2450	Marulin G.A.
Boom W.H.		NL	2450	Mraz M.
Eroschkin B.F.		SU	2450	Paucar P.L.B.
Feroul M.		F	2450	Prada Rubin E.
Grizou R.		F	2450	Rupp W.
Jakobetz L.		H	2450	Saitzev V.V.
Karpati Z.		H	2450	Simonsen I.P.Da C.
Kiprov A.A.		BG	2450	Skurzynski Z.
Kolbe E.		GER	2450	Sterud E.
Kopylov N.G.	m	SU	2450	Strand K.W.

TokareV V.A.		SU	2445
Venturino M.		I	2445
Weisenburger H.	m	GER	2445
Wolny R.		PL	2445
Zur I.		IL	2445
Backlund B.A.	m	SF	2440
Bruederle K.		GER	2440
Bucchianico A.D.		NL	2440
Carniol J.L.		F	2440
Chouinard S.		CA	2440
Enterfeldt L.		S	2440
Frank B.		GER	2440
Franzev G.N.		SU	2440
Gasparjanz I.I.		SU	2440
Hjort Bo		S	2440
Jensen A.A.	m	DK	2440
Karason A.O.		IS	2440
Konca D.		PL	2440
Marcussi B.J.M.	m	AR	2440
Nitsche W.		GER	2440
Olofson D.		S	2440
Pantaleew L.F.		SU	2440
Pascual Gras E.		E	2440
Pinto A.C.M.		BR	2440
Prokoptschuk A.N.		SU	2440
Read M.J.		GB	2440
Thomas T.		GB	2440
Vester F.		DK	2440
Werner C.		GER	2440
Wickens T.S.	m	GB	2440
Zsoldos J.		H	2440
Bendana G.J.		NI	2435
Berggreen A.J.	m	DK	2435
Bowyer K.J.		GB	2435
Christoffel M.	m	CH	2435
Cotoman V.		R	2435
D'Adamo E.		I	2435
Dullemond H.		NL	2435
Dunne A.		US	2435
Fiensch G.		GER	2435
Filutowski R.		PL	2435
Helmsen F.		GER	2435
Helsloot J.S.	m	NL	2435
Herschel K.		GER	2435
Ivanov V.A.		SU	2435
Kamenets A.V.		SU	2435
Koskivirta O.		SF	2435
Larsen N.		N	2435
Mertins K.		GER	2435
Mikkelsen P.		DK	2435
Milkov P.		BG	2435
Persitz B.D.	m	SU	2435
Piaeren H.A.	m	SU	2435
Poli G.		I	2435
Raty S.		SF	2435
Rennemo O.		N	2435
Sliwa B.		PL	2435
Spodny J.		CS	2435
Stefansson A.		IS	2435
Tarnowiecki H.		A	2435
Toennemann W.		GER	2435
Vefling G.		DK	2435
Forsbach H.C.		GER	2430
Gibbons B.		US	2430
Goljak I.G.		US	2430
Gramer K.		S	2430
Green B.		GB	2430
Handel H.	g	DDR	2430
Ingerslev A.		DK	2430
Kallas H.J.		GER	2430
Kitschev V.V.		SU	2430
Laurencena A.	m	AR	2430
Lippstreu G.		GER	2430
Lopepe P.A.		AR	2430
Monostori L.	m	H	2430
Mooij W.J.	m	NL	2430
Oe O.		DK	2430
Paul K.M.		GER	2430
Pedersen J.O.	m	DK	2430
Pikan B.P.		SU	2430
Polevoi M.S.		SU	2430
Poloniechi R.		AR	2430
Pretto J.A.		AR	2430
Radovici E.	d	R	2430
Ritums J.		SU	2430
Rshaid G.		AR	2430
Saltis V.P.		SU	2430
Samarian S.	m	GER	2430
Savialov V.V.		SU	2430
Sprinkhuizen A.P.J.		NL	2430
Svenningsson J.V.	m	S	2430
Tscheytlin M.S.	m	SU	2430
Wallner K.		A	2430
Zintschenko I.P.		SU	2430
Brownsord R.		GB	2425
Canova G.J.		AR	2425
Cedersund H.A.		S	2425
Compagnie L.G.		NL	2425
Crispino G.		I	2425
Dabija M.		R	2425

Finocchiaro F.	m	I	2425
Gaertig L.	m	GER	2425
Glaser H.F.		SG	2425
Gottardi G.		CH	2425
Hegedus I.		R	2425
Hladkulik K.		PL	2425
Karner H.		SU	2425
Kekki J.J.		SF	2425
Kolenbrander J.N.		NL	2425
Landgraf S.	m	GER	2425
Levertov A.R.		SU	2425
Manduch M.		CS	2425
Matikka H.		SF	2425
Milovanovic M.	m	YU	2425
Molenbroek H.		NL	2425
Pichler M.		GER	2425
Polzer H.		GER	2425
Pribyl J.		CS	2425
Raymaekers R.C.H.		NL	2425
Redolfi R.A.	m	AR	2425
Sapundjiev G.	m	BG	2425
Schmidt T.J.		GER	2425
Semenets A.I.		SU	2425
Sitarek B.		GER	2425
Studenetzky A.N.		SU	2425
Trauner A.		GER	2425
Weiner M.	m	CS	2425
Andrews R. J.		US	2420
Bauk Slavko		YU	2420
Berta M.	g	YU	2420
Dusan K.		CS	2420
Engel K.E.	g	GER	2420
Goth J.		CS	2420
Hampel J.		GER	2420
Hansen J.H.		DK	2420
Hobusch W.		GER	2420
Hurdle A.		GB	2420
Johansson M.J.		S	2420
Kallinger O.		A	2420
Kogan S.M.		SU	2420
Kolomoizev I.P.		SU	2420
Koskinen O.	g	SF	2420
Kristinsson Jo.		IS	2420
Larsen S.B.		N	2420
Ljukmanov V.B.J.		SU	2420
Ma P.		AU	2420
Markland P.R.	g	GB	2420
Markus J.R.		NL	2420
Martin G.		R	2420
Merkel W.		GER	2420
Nosovsky A.S.		SU	2420
Reinhardt W.		GER	2420
Samraoui A.		AL	2420
Sarosy Z.L.	m	CA	2420
Schaufelberger H.		CH	2420
Schot J.C.		NL	2420
Schuchardt G.		GER	2420
Skovgaard I.B.		DK	2420
Stock M.		GER	2420
Strzemkowski W.		PL	2420
Tikkanen K.		SF	2420
Weinrich P.		F	2420
Widera J.		PL	2420
Ahman H. M. H.	m	S	2415
Baiocchi G.		I	2415
Beyen R.	m	B	2415
Dostan J.		YU	2415
Fischman V.M.		SU	2415
Florian T.		H	2415
Gerassimov D.		BG	2415
Gronroos P.		SF	2415
Hendriksen N.B.		DK	2415
Joentausta H.		SF	2415
Just J.		GER	2415
Kilgour D.A.		GB	2415
Kovac M.		YU	2415
Krecmer M.		CS	2415
Larsen H.		DK	2415
Levine A.M.		US	2415
Nun J.	m	CS	2415
Oud N.D.		NL	2415
Rausch W.		GER	2415
Riedel H.		GER	2415
Roman E.L.		AR	2415
Schutze M.		GER	2415
Siegl E.		GER	2415
Sjoman S.		SF	2415
Sturm G.		H	2415
Suarez Sedeno M.		E	2415
Teichmeister S.		A	2415
Zukerman B.Z.		SU	2415
Bezzola P.	m	CH	2410
Bierwiisch B.		GER	2410
Blak Z.		PL	2410
Boyd F.	m	GB	2410
Buj P.	m	AR	2410
Chrenov J.M.		SU	2410
Demidenko V.I.		SU	2410
Eichhorn E.	m	CH	2410
Gelemerov I.		BG	2410

Guizar C.		MX	2410	Paszek A.
Gurinov V.V.		SU	2410	Plato B.
Hariman A.		AU	2410	Pracejus M.
Harman K.B.		GB	2410	Qwint A.
Haufe W.		GER	2410	Rotariu G.
Hintikka E.	m	SF	2410	Saemundsson T.
Kaliwoda K.		A	2410	Sage S.
Kujawski R.		PL	2410	Schkurovitsch C.B.M.
Kutscheid H.P.		GER	2410	Singleton M.P.F.
Lempianen L.		SF	2410	Skogsberg B.
Lofgren C.		DK	2410	Slotnik I.S.
Ludvig I.		H	2410	Snyder R.M.
Nevole V.		CS	2410	Sokolowski R.
Nielsen C.W.		DK	2410	Troia E.
Ofstad P.		N	2410	Vaisman A.N.
Pedersen E.		DK	2410	Vandorffy J.
Pedersen B.		DK	2410	Varabiescu G.
Piecha W.		PL	2410	Vlugt F.
Preinfalk A.	m	YU	2410	Weins D.
Preo N.A.	m	US	2410	Welin M.E.T.
Ros A.J.		DK	2410	Welz P.
Rosell P.		DK	2410	Agarkoff N.
Schiekis E.P.		SU	2410	All W.
Silva Pereira R.M.G.		P	2410	Butze R.
Sirobaba F.L.		SU	2410	Carlson C.W.
Suta M.	m	R	2410	Ekengren O.
Telbis G.	m	R	2410	Enigk G.
Toothill J.	m	GB	2410	Eriksen O.P.
Veress R.	m	H	2410	Firulev V.A.
Walker G.		CH	2410	Gasseholm F.
Andersson G.		S	2405	Haese G.
Baunok Zoltan		H	2405	Hansen C.
Becker J.		S	2405	Juntunen J.
Bolte D.		GER	2405	Karczewski Z.
Christov I.		BG	2405	Kostezky E.A.
Colombo A.		I	2405	Kotzen E.
Copie J.		AR	2405	Laplaza J.
Echeguren G.F.		AR	2405	Lubrano P.
Ertl R.		GER	2405	Maes V.
Gansen I.G.		SU	2405	Markovitsch M.Z.
Grassano C.		AR	2405	Montecatine R.R.
Gustavsson G.		S	2405	Muratovic S.
Jean C.		F	2405	Nielsen N.J.
Jenkins D.M.		GB	2405	Prystenski A.
Kunzelmann F.		GER	2405	Riemer W.
Lazis A.A.		SU	2405	Rodin E.G.
Lebedev-Zvetkov J.D.		SU	2405	Siewert W.
Marczell P.		CS	2405	Simon B.
Myry J.		SF	2405	Simon M.
Notten A.M.	m	NL	2405	Sobura H.

Stransky E.		GER	2400
Strelis V.		SU	2400
Tarnai K.		H	2400
Tjagunov G.A.		SU	2400
Trandafir N.		R	2400
Turner G.M.		NZ	2400

Elo 2300

Ader W.		CL	2395
Andersson B.		S	2395
Andersson K.		S	2395
Berge H.J.M.Ten		NL	2395
Beyrirch W.		GER	2395
Bubis A.M.		SU	2395
Chochlov I.I.		SU	2395
Erschov V.N.		SU	2395
Fodor I.		H	2395
Freeman M.R.		NZ	2395
Gil Matilla C.		E	2395
Gillam S.R.		GB	2395
Giulian P.M.		GB	2395
Groiss W.		A	2395
Hanazawa M.		JP	2395
Hoffmann H.		GER	2395
Hrach J.		CS	2395
Hradetzky H.		GER	2395
Kotenko G.J.		SU	2395
Martic Z.		YU	2395
Moucka J.		CS	2395
Nordstrom E.		S	2395
Notov I.A.		SU	2395
Pare C.		CA	2395
Petersen A.H.		DK	2395
Pitkaranta T.		SF	2395
Plauth-Herr S.		GER	2395
Polaczek R.		B	2395
Portilho G.F.		BR	2395
Radchenko N.P.		SU	2395
Rozentalis L.S.		SU	2395
Schuh G.		GER	2395
Schulze H.		GER	2395
Schwind H.		GER	2395
Stewart A.M.	m	GB	2395
Strauss A.		A	2395
Sutela R.		SF	2395
Szewczyk G.	m	PL	2395
Trabattoni F.		I	2395
Troffiquer O.		F	2395
Veen J.V.D.		NL	2395
Wikman Ra.	m	SF	2395
Abolinsch I.		SU	2390
Atanasov B. P.		BG	2390
Busch R.		GER	2390
Buse D.		GER	2390
Camilleri H.		MT	2390
Clarisza J.M.		AR	2390
Czibulka Z.		H	2390
Diaconescu P.	g	R	2390
Diez A.		AR	2390
Elagin P.A.		SU	2390
Erdeljan M.		YU	2390
Felicio C.		BR	2390
Feytens R.		NL	2390
From S.		DK	2390
Goga F.		CS	2390
Heimbrodt W.		GER	2390
Kammel H.		GER	2390
Kasperek E.		GER	2390
Kobayashi A.		JP	2390
Krosny M.		PL	2390
Kullamaa I.B.		SU	2390
Kuvaldin V.S.		SU	2390
Lamford P.A.		GB	2390
Laurenc P.		CS	2390
Lizan L.		CS	2390
Maslik W.		PL	2390
Nielsen M.		DK	2390
Nokso-Koivisto An.		SF	2390
Nyman S.V.	m	S	2390
Pappier C.G.	m	AR	2390
Petraitis Z.		SU	2390
Rei A.A.		SU	2390
Ronczkwoski M.		GER	2390
Rutland-Manners F.J.		AU	2390
Rydholm L.		S	2390
Sagorowsky M.P.	m	SU	2390
Salgado R.		US	2390
Schtschebenjuk M.P.		SU	2390
Schuster M.C.J.		BR	2390
Skotorenko V.G.		SU	2390
Snaidr J.		CS	2390
Steijn K.	m	NL	2390
Tears C.F.		US	2390
Wind M.M.		NL	2390
Zatsch A.		GER	2390
Zygulski K.		PL	2390
Bauer M.		GER	2385
Boye N.		DK	2385
Charpentier D.		F	2385

Cubrak S.		YU	2385
Dambrauskas V.A.		SU	2385
Domenden A.		HK	2385
Froschauer H.		GER	2385
Gibson J.F.		IE	2385
Goedkoop I.A.J.		NL	2385
Grebentschikov M.A.		SU	2385
Henri J.S.		AU	2385
Hojbak P.		DK	2385
Juraczka F.K.		A	2385
Kristol L.	m	IL	2385
Kuhn H.		GER	2385
Kulling W.		PL	2385
Labuz L.		PL	2385
Larsen O.S.		DK	2385
Loeffler B.		GER	2385
Mendys S.		PL	2385
Mohaupt H.`		GER	2385
Ojanen K.S.	m	SF	2385
Partikas W.A.		SU	2385
Poletaev L.B.		SU	2385
Popo J.F.		SU	2385
Roi V.E.		SU	2385
Rovira Garcia J.		GER	2385
Sharpe I.W.		GB	2385
Smirnov J.V.		SU	2385
Sprenger E.H.		NL	2385
Techmer G.		GER	2385
Uvarov M.S.		SU	2385
Wilke E.		GER	2385
Woodford C.		GB	2385
Wouters J.T.M.		NL	2385
Ziebcik L.		CS	2385
Andersen B.H.		DK	2380
Backman Bo		S	2380
Belluire P.		F	2380
Briao P.A.G.		BR	2380
Constantinescu C.		R	2380
Constantinou A.		CY	2380
Dilworth V.		GB	2380
Fodor L.		H	2380
Grohde W.		GER	2380
Jansson B.		S	2380
Jasinski M.		PL	2380
Kahn P.		GER	2380
Kopp B.		GER	2380
Larrass I.		GER	2380
Llorente Galardy J.		CU	2380
Marecek M.		CS	2380
Mosonyi K.	m	H	2380
Peljo K.		SF	2380
Pillhock U.D.		NL	2380
Pipitone A.	m	I	2380
Poehlmann E.		GER	2380
Poehlmann E.		GER	2380
Rakauskas M.K.		SU	2380
Rastjanis G.	m	SU	2380
Resoy T.		N	2380
Ruiter T. De		NL	2380
Schmidt Jo.		GER	2380
Schneider K.		GER	2380
Schrancz I.	m	H	2380
Vasconcellos A.		BR	2380
Zichichi A.		I	2380
Angelov P. I.	m	BG	2375
Averby R.		S	2375
Bachmann F.		GER	2375
Bobkov V.S.		SU	2375
Bonneville J.- P.		F	2375
Braczko M.M.	m	PL	2375
Casares Ripoll F.		E	2375
Eger A.		GER	2375
Enricci J.A.		AR	2375
Forgo F.		H	2375
Gagliardi P.		I	2375
Gertz E.B.		GER	2375
Greiner T.		US	2375
Herlufsen F.	m	IS	2375
Hess R.E.		GER	2375
Irrutia O.D.		AR	2375
Jakab T.		YU	2375
Javelle G.	m	F	2375
Kaltschev J.		BG	2375
Kaunonen N.K.	m	SF	2375
Konjevic D.		YU	2375
Kroll O.		DK	2375
Kupila T.		SF	2375
Longwitz A.		GER	2375
Medvedev V.V.		SU	2375
Miclot C.	m	F	2375
Mishnaevsky G.		IL	2375
Mori T.		JP	2375
Nikischev V.E.		SU	2375
Oppenrieder F.		GER	2375
Petrov P.K.		BG	2375
Pietruske S.		GER	2375
Ptschelkin A.A.		SU	2375
Rickers G.		GER	2375
Sabel H.		SF	2375

Salminsch G.A.		SU	2375
Smith O.		S	2375
Szabo L.		H	2375
Thorn J.D.		GB	2375
Tomson C.J.		SU	2375
Viard A.	m	F	2375
Viaud A.	m	F	2375
Waschk A.		GER	2375
Ziembinski M.		PL	2375
Ziger S.		YU	2375
Arguinariz E.		AR	2370
Assaturjan S. R.		SU	2370
Basich R.R.		US	2370
Bialkowski A.		PL	2370
Bonay Toscas S.		E	2370
Farcy F.		F	2370
Glaskov L.N.		SU	2370
Graf C.		GER	2370
Gunsav O.	m	TR	2370
Hickmann H.W.		US	2370
Isberg B.		S	2370
Ivanov D.V.		SU	2370
Jaakamo H.		SF	2370
Keller M.		GER	2370
Korning P.		S	2370
Kuczynski J.		PL	2370
Larsen F.		N	2370
Maciejczak A.		PL	2370
Madsen S.A.		DK	2370
Mirza S.		PK	2370
Nyman K.		SF	2370
Patrici N.E.		AR	2370
Penakov C.J.		BG	2370
Petersen B.W.		DK	2370
Pinto E Paiva J.		BR	2370
Raivio P.		SF	2370
Rott A.T.		SU	2370
Ryc I.		CS	2370
Samuelsson S.G.	m	S	2370
Teichman C.		CS	2370
Tiemann H.	m	GER	2370
Tschindeev B.V.		SU	2370
Wagner U.		GER	2370
Zuzek T.		AR	2370
Brglez F.	g	YU	2365
Bryszkowski P.		PL	2365
Buczko H.A.		US	2365
Calua A.M.		AR	2365
Cavajda I.		CS	2365
Cusmir C.		R	2365
Dufraisse J.C.		F	2365
Ecenarro Antonana J.		E	2365
Endl V.		CS	2365
Franke C.P.		GER	2365
Gebuhr G.		GER	2365
Gill N.B.K.		GB	2365
Gromotka H.		GER	2365
Guidi G.C.		SM	2365
Harald O.		SF	2365
Hawley M.H.		GB	2365
Heinrich E.		GER	2365
Kapic I.		YU	2365
Karlsson B.I.		IS	2365
Kepa L.		PL	2365
Klompus G.J.		SU	2365
Kostriza J.P.		SU	2365
Laisaari M.K.		SF	2365
Lanz Calavia J.M.	m	E	2365
Lepsenyi L.		H	2365
Linden L.		S	2365
Marcinkiewicz A.		PL	2365
Movre D.		YU	2365
Mueller T.		US	2365
Nielsen L.		DK	2365
Nieminen V.		SF	2365
Popescu T.		R	2365
Reshef J.		IL	2365
Rinesi M.B.		I	2365
Roschdestvensky V.	m	SU	2365
Sapa W.		PL	2365
Sarink H.B.	g	NL	2365
Shaw A.J.		GBS	2365
Sher M.N.	m	SU	2365
Shuravlev G.I.		SU	2365
Sutkus V.V.		SU	2365
Taiana D.		AR	2365
Talving R.K.		SU	2365
Thapper R.		S	2365
Tschudinovskikh A.N.		SU	2365
Vahanen H.		SF	2365
Vavra J.		CS	2365
Vogel K.		GER	2365
Wesenberg J.		GER	2365
Alcock M.		GB	2360
Andersen S. E.		DK	2360
Andreassen A.		N	2360
Backer J.De		B	2360
Barrababe M. E.	m	E	2360
Blachmann H.		GER	2360
Bohak J.	m	YU	2360

Bosak Z.	CS	2360
Bruening H.	GER	2360
Burgarth U.	GER	2360
Chujkov N.N.	SU	2360
Copal I.	R	2360
Costa Matos A.P.R.	BR	2360
Crusi More R.	E	2360
Ebert B.	GER	2360
Flum G.	GER	2360
Garbett P.A.	NZ	2360
Gietl T.	GER	2360
Halasz G.	H	2360
Johansen T.	N	2360
Jonsson M.	S	2360
Kalmar L.	H	2360
Kask E.M.	SU	2360
Katona A.	H	2360
Koistinen K.	SF	2360
Konikowski J.	GER	2360
Laes H.R.	SU	2360
Laren P.	US	2360
Lauritsen N.	DK	2360
Lyly S.	SF	2360
Maia Vinagre H.P.	BR	2360
Martin B.J.M.	GB	2360
Martinovsky E.S.	US	2360
Moreno Ramos F.	E	2360
Novotny J.	CS	2360
Padros Simon A.	E	2360
Paredes Prats J.	E	2360
Pietila H.	SF	2360
Richter W.	GER	2360
Rosenzweig V.	CS	2360
Schirjajev A.K.	SU	2360
Scholz R.	GER	2360
Sellberg J.L.	S	2360
Soderberg P.	S	2360
Triana Riuz J.M.	CU	2360
Trujillo Morales O.	CU	2360
Vidican A.	R	2360
Andersson A.	S	2355
Arnold H.	GER	2355
Bator Z.	PL	2355
Bures M.	CS	2355
Edelstein M.	CA	2355
Fedortschak J.P.	SU	2355
Firnhaber I.	GER	2355
Fischer A.	GER	2355
Fornasari H.	AR	2355
Frivaldszky S.	H	2355
Haessler C.A.	US	2355
Harrison K.J.	AU	2355
Heyland W.	GER	2355
Kempen W.	GER	2355
Kokkonen E.	SF	2355
Kolin J.	CS	2355
Lehmann K.H.	GER	2355
Mariotti S.	I	2355
Martin E.P.	IE	2355
Mascarenhas A.P.	BR	2355
Mathes W.	GER	2355
Mineur H.	S	2355
Nasarbekov G.A.	SU	2355
Prochorov V.M.	SU	2355
Rasmussen H.	DK	2355
Sacl F.	CS	2355
Schkarin A.P.	SU	2355
Schmitt M.	GER	2355
Schroeder C.	GER	2355
Schukova M.N.	SU	2355
Schumaker B.	GER	2355
Siemms R.E.	CA	2355
Soucek E.	CS	2355
Tanin S.P.	SU	2355
Tarakanov V.P.	SU	2355
Tocanita F.	R	2355
Wengholm A.	S	2355
Wilms G.	GER	2355
Zugehor E.	GER	2355
Aristov V. I.	SU	2350
Bebersdorf C	GER	2350
Belenko V.P.	SU	2350
Blahacek E.	CS	2350
Bueno Perez L.A.	CU	2350
Colucci P.	I	2350
Drygalski W.	PL	2350
Essegern K.	GER	2350
Fernandez Alvarez R.	CU	2350
Fodor M.	H	2350
Gal M.M.	SU	2350
Goljak G.M.	SU	2350
Guzzardo R.	AR	2350
Halen H.O.	S	2350
Hoedl-Schlehhofer J.	A	2350
Hudek J.	CS	2350
Kalinin V.R.	SU	2350
Kaspersen P.	DK	2350
Koponen E.	SF	2350
Loon H.V.	NL	2350
Luzuriaga N.O.	AR	2350

Malis J.		CS	2350	Quednau H.J.		GER	2345
Mayr F.		A	2350	Rheinhemer H.		GER	2345
Mischke L.		GER	2350	Samraoui M.		AL	2345
Molzahn N.		GER	2350	Sayin E.F.		US	2345
Novikov V.I.		SU	2350	Schaff P.		GER	2345
Olsson S.		S	2350	Schaljuev N.		SU	2345
Owen L.B.		US	2350	Schiffner H.		GER	2345
Rodriguez Gonzalez H.		CU	2350	Schneider W.		GER	2345
Roth E.		H	2350	Schoenherr W.		GER	2345
Sadomoj J.V.		SU	2350	Siviero G.		I	2345
Schirjajev V.V.		SU	2350	Sogaard V.		DK	2345
Shuravlev V.I.		SU	2350	Solovdonikov V.P.		SU	2345
Stamer W.		GER	2350	Stempka J.		PL	2345
Strand T.		N	2350	Stieg H.J.		GER	2345
Svenneby J.		N	2350	Szklarczyk J.		PL	2345
Szanto I.		H	2350	Talalian G.I.		SU	2345
Teemae L.		SU	2350	Urban J.		CS	2345
Valeriani D.		I	2350	Valentine S.		US	2345
Waagmeester W.F.		NL	2350	Vasilkov E.M.		SU	2345
Walters A.R.		GB	2350	Weiner P.		CS	2345
Boada Llombart J.		E	2345	Winkler F.		A	2345
Broberg H.		GER	2345	Zenner C.		GER	2345
Errazquin J.M.V.		UY	2345	Barwinski D.		PL	2340
Ertel H.G.		GER	2345	Bauer A.		GER	2340
Galje H.		NL	2345	Bentzen E.		DK	2340
Hahn K.		GER	2345	Berry G.		US	2340
Holthuis W.		NL	2345	Deflorian J.E.		I	2340
Jandovsky V.		CS	2345	Dieterlen P.E.		US	2340
Jesch E.		GER	2345	Etmans M.D.		NL	2340
Kenez P.	m	H	2345	Gatto C.		I	2340
Kerekes P.	m	H	2345	Haldorsson G.		IS	2340
Korning P.		DK	2345	Harari Z.		US	2340
Kretschmar H.	m	GER	2345	Hawkes J.E.		GB	2340
Krustkalns E.		SU	2345	Hesse G.		SF	2340
Labsentis A.A.		SU	2345	Hosszu E.		R	2340
Leeuwen E.V.		B	2345	Karason K.A.		IS	2340
Lipsitz S.		IL	2345	Kell S.R.		US	2340
Messere K.C.	m	GB	2345	Koslov M.J.		SU	2340
Morosov I.A.	g	SU	2345	Kuhlmann A.		NL	2340
Moura A.J.B.		P	2345	Kurth W.		GER	2340
Naftalin S.D.		SU	2345	Laird S.W.		US	2340
Niedermayr H.		A	2345	Lang H.		GER	2340
Nikolitschev A.A.		SU	2345	Magnusson B.		IS	2340
Notzold L.		GER	2345	Mozna-Hojdarova E.		CS	2340
Oehl M.		GER	2345	Mueller Ger.		GER	2340
Olafsson T.B.		IS	2345	Nebel U.		GER	2340
Pacini A.	m	BR	2345	Norris A.J.		GB	2340
Petrova L.V.		SU	2345	Nowak A.		GER	2340
Podimov A.V.		SU	2345	Pfeiffer A.		GER	2340
Pregal J.C.		AR	2345	Pospisil L.		CS	2340

Resnikov G.G.		SU	2340	Thor J.T.		IS	2335
Roose J.		B	2340	Timoschenko I.R.		SU	2335
Santoro G.	m	I	2340	Volkov S.J.		SU	2335
Schalow G.		GER	2340	Yule N.		AU	2335
Schuster J.F.		SU	2340	Aigmuller M.		A	2330
Schwarz V.		GER	2340	Aulaskari P.		SF	2330
Smith P.W.H.		GB	2340	Bresadola G.		I	2330
Stach R.		GER	2340	Danner J.		GER	2330
Taylor P.M.		GB	2340	Dodson P.B.		GB	2330
Vasile C.		R	2340	Elburg J.		NL	2330
Wakolbinger W.		A	2340	Grossmann P.		GER	2330
Werner E.		GER	2340	Harbers G.J.M.		NL	2330
Wrinn S.J.		US	2340	Horton M.H.	m	GB	2330
Zugraf W.		A	2340	Iqbal A.	m	PK	2330
Banszky J.		H	2335	Kanko I.A.	m	SF	2330
Belmonte D.J.		AR	2335	Karsaev A.I.		SU	2330
Bergdhal A.		S	2335	Keast D.A.		AU	2330
Boudreaux F.A.		US	2335	Kelstrup H.		DK	2330
Brandl M.J.		A	2335	Kveints A.L.		SU	2330
Brauer C.E.		GER	2335	Letic S.	m	YU	2330
Delabie J.		B	2335	Lucero M.		AR	2330
Donnelly B.P.		ZI	2335	Lujambio A.		AR	2330
Gonzalez Rabago N.		CU	2335	Milgram C.		F	2330
Grant S.		US	2335	Mischkinis A.I.		SU	2330
Guldberg T.		DK	2335	Nadenic J.		YU	2330
Jaudran J.J.		F	2335	Nielsen H.		DK	2330
Johansson I.		S	2335	Nowak G.W.		US	2330
Jones L.J.		NZ	2335	Pesr J.		CS	2330
Kassing G.		GER	2335	Rapoport I.		SU	2330
Korsj L.S.		SU	2335	Rikman M.P.		SU	2330
Kuhl E.		GER	2335	Roth G.		GER	2330
Laane E.R.		SU	2335	Ruppelt G.		GER	2330
Majewski J.		PL	2335	Schmidt G.		GER	2330
Marks J.		PL	2335	Schreiber K.		GER	2330
Montgomery R.		IE	2335	Senischtschev A.I.		SU	2330
Morgulev A.M.		SU	2335	Sonsky M.		CS	2330
Morosov S.A.		SU	2335	Stilling W.A.		CH	2330
Mueller S.		GER	2335	Szczepaniec S.		PL	2330
Noseda J.M.		B	2335	Szymanski J.		PL	2330
Pedersen N.E.		US	2335	Ugge A.J.	m	CA	2330
Peleshev L.D.		SU	2335	Vodep O.		A	2330
Petrenko V.I.		SU	2335	Voloskov V.J.		SU	2330
Petrzelka K.		CS	2335	Zajac B.		PL	2330
Poupinel M.		F	2335	Backe P.		S	2325
Rogemont A.		F.	2335	Bau E.		DK	2325
Roschkov V.V.		SU	2335	Baumgartner U.		CH	2325
Schepers H.		GER	2335	Berecz A.		H	2325
Simon G.		F	2335	Bielecki W.		PL	2325
Sorensen J.B.		DK	2335	Bieluczik T.		PL	2325
Theting H.		N	2335	Carpinter B.A.		NZ	2325

Chermon K.		IL	2325
Cordewener K.F.		GER	2325
Deforel J.E.		AR	2325
Deuter L.		GER	2325
Diotallevi M.		I	2325
Dotlacil L.		CS	2325
Dubois R.		F	2325
Ekelund K.		S	2325
Engelhardt G.		GER	2325
Haeussler R.		GER	2325
Haldemann P.		CH	2325
Johansen A.		N	2325
Klauner T.		LU	2325
Kuchta P.		CS	2325
Leca Z.		R	2325
Muenster E.		GER	2325
Multala A.		SF	2325
Petersen S.		DK	2325
Rein G. von		GER	2325
Ripper M.		GER	2325
Schlosser W.		GER	2325
Schmidt Ju.K.		GER	2325
Schoeneberg G.		GER	2325
Smagar F.I.		SU	2325
Varjoranta R.		SF	2325
Wells J.C.		GB	2325
Wesely H.		GER	2325
Wolf L.		GER	2325
Zegh K.H.		GER	2325
Aikio O.		S	2320
Bensiek N.		GER	2320
Bernardino Z.		BR	2320
Drift A.J.F.V.D.		NL	2320
Druon R.		F	2320
Gehre S.		GER	2320
Gross H.		GER	2320
Halfdarnason I.		IS	2320
Hess J.		GER	2320
Hipfl .		A	2320
Jenal J.		CH	2320
Kantschev T.S.		BG	2320
Ketzscher R.		GER	2320
Kottisch G.		A	2320
Kuperman B.		IL	2320
Kurotschka A.P.		SU	2320
Larsen K.A.		DK	2320
Lenkowitz A.	m	AR	2320
Ljungstrom E.		S	2320
Luoma J.		SF	2320
Malkes V.L.		SU	2320
Meggelen A.V.		NL	2320
Neednitschaja R.I.		SU	2320
Negoescu G.		R	2320
Nikolajev S.		SU	2320
Nowicki W.		PL	2320
Olsen J.F.		DK	2320
Parsons D.W.		US	2320
Parvanov L.		BG	2320
Perman T.		SF	2320
Petzold J.		GER	2320
Poletaev S.M.		SU	2320
Repp H.		GER	2320
Richards B.		US	2320
Rupental J.		PL	2320
Schultheiss H.		GER	2320
Skaslien O.T.		N	2320
Skorna U.		GER	2320
Soentges K.H.		GER	2320
Spek H.P.van der		NL	2320
Stankiewicz Z.		PL	2320
Sweeney T.P.		US	2320
Travi I.G.B.		BR	2320
Wisskirchen W.		GER	2320
Altena K. J.		NL	2315
Andrejowitsch A.		A	2315
Angelov Z.		BG	2315
Bas Fortuny M.		E	2315
Bauer W.		GER	2315
Bea Figueras P.		E	2315
Behar M.		AL	2315
Cordoba H.		AR	2315
Damele M.		I	2315
Eade J.V.		US	2315
Fischl R.		CS	2315
Haderer K.		A	2315
Herzfeld M.		B	2315
Hietanen P.		SF	2315
Hodzic M.		YU	2315
Hutchings S.J.		GB	2315
Isaksen K.O.		N	2315
Ivanez Rico F.		E	2315
Jamieson R.M.		AU	2315
Josefsson K.		S	2315
Knezo J.		CS	2315
Kusenkov A.V.		SU	2315
Marturano G.		I	2315
Mcdowell M.		GB	2315
Nadejin E.N.		SU	2315
Nyberg U.		S	2315
Pogorelov A.P.		SU	2315

Polee J.R.B.		NL	2315	Tupalski J.		PL	2310
Reichel A.		GER	2315	Watson R.H.		GB	2310
Riihimaki P.		SF	2315	Weber B.		GER	2310
Sadomskij A.M.		SU	2315	Wegner R.		GER	2310
Schmaus R.		GER	2315	Weissleder .M.		GER	2310
Schulman B.J.		SU	2315	Wenger K.		A	2310
Tuominen M.		SF	2315	Wiezer S.		GER	2310
Voetter H.D.		GER	2315	Zboron K.		CS	2310
Voss Ge.		GER	2315	Atabek F.	m	TR	2305
Wutte H.		A	2315	Botvinnik J.J.		SU	2305
Zier L.		GER	2315	Bugajski R.		PL	2305
Boleslawski Z.		PL	2310	Chmelik J.		CS	2305
Borwell A.P.		GB	2310	Frilli F.		I	2305
Carlsson T.		S	2310	Gil A.		S	2305
Chorunsky M.F.		SU	2310	Habersohn P.F.		GB	2305
Cleeve J.F.		CA	2310	Heasman M.R.		NZ	2305
Critton R.		F	2310	Jurgens P.R.		CA	2305
Detter P.		A	2310	Kiselev G.A.		SU	2305
Dieu B.		F	2310	Lagland G.M.	m	SF	2305
Dobsa S.		H	2310	Lindkvist H.		S	2305
Donev A.N.		BG	2310	Mader H.J.		GER	2305
Doren D.M.		US	2310	Modena G.		I	2305
Gude Fernandez A.		E	2310	Morrison G.J.		GB	2305
Hauck I.		H	2310	Oirschot C.J.C.V.		NL	2305
Hoekstra W.		NL	2310	Osuchowski J.		PL	2305
Jandke M.		GER	2310	Posch W.		A	2305
Johansson L.		S	2310	Pospiech J.		PL	2305
Karvi T.		SF	2310	Raijmaekers P.P.W.		NL	2305
Krauss G.		US	2310	Revesz I.		H	2305
Kwiatkowski F.J.		GB	2310	Richieri A.F.		BR	2305
Ljubomirov D.G.	m	SU	2310	Sandklef A.		S	2305
Loktev I.S.		SU	2310	Semenjuk V.V.		SU	2305
Lord C.E.		GB	2310	Spinath P.D.		CA	2305
Lppitsch P.		GER	2310	Stanulis J.		SU	2305
Majer J.		CS	2310	Taksrud V.		N	2305
Marotz H.J.		GER	2310	Ude H.E.		A	2305
Moeckel G.		GER	2310	Ulmanis L.J.		SU	2305
Mueller K.		GER	2310	Vargha I.		H	2305
Necesany Z.		CS	2310	Andersen J.		GER	2300
Noble M.F.		NZ	2310	Anikaev V. V.		SU	2300
Nordstrom O.		S	2310	Barzoi C.		R	2300
Pereyra Puebla M.M.	m	AR	2310	Bernhardsson S.		S	2300
Prokopp H.		GER	2310	Bertolucci G.		I	2300
Roots L.		SU	2310	Brynhammar K.H.N.		S	2300
Roth P.		A	2310	Clarizza J.		AR	2300
Sandehn K.		S	2310	Collett J.		S	2300
Schmuradko S.V.		SU	2310	Danner L.		A	2300
Schroeder J.R.		US	2310	Darmograi P.M.		SU	2300
Schwarz E.		GER	2310	Erlandsson C.E.M.		S	2300
Seger G.		S	2310	Fedorov A.A.		SU	2300

Fedukin A.L.	SU	2300
Fuchs .	GER	2300
Garcia Osma E.	E	2300
Goerlinger S.	F	2300
Grobe E.	GER	2300
Ivanov I.	BG	2300
Jakovlev N.G.	SU	2300
Johansson C.E.	SF	2300
Kerik M.A.	SU	2300
Klugiewicz J.	PL	2300
Kvists S.E.	SU	2300
Lapacciana N.	I	2300
Lehtinen A.	SF	2300
Leserer H.	GER	2300
Liptak I.	H	2300
Matuschinskij V.A.	SU	2300
Milicevic D.	YU	2300
Moser W.	GER	2300
Muttoni G.	AR	2300
Nemeth Z.	H	2300
Nordby B.	N	2300
Packroff H.	GER	2300
Pecenka K.	CS	2300
Reinhardt W.	GER	2300
Saarenpaa T.	SF	2300
Salcedo Mederos P.	CU	2300
Sanson Hernandez M.G.	CU	2300
Schdanov B.P.	SU	2300
Schulz M.	GER	2300
Sidorov M.A.	SU	2300
Spitzenberger E.	A	2300
Torelli G.	I	2300
Urujmagov M.	SU	2300
Watson W.P.	GB	2300
Woldmo A.I.	CA	2300
Zivkovic S.	YU	2300

Elo 2200

Adolph F.	PL	2295
Angelov D. P.	BG	2295
Bassoli P.	I	2295
Chiesa M.	I	2295
Corish A.T.	GB	2295
Eisenmann W.	GER	2295
Engelbrecht T.	S	2295
Grossens P.A.	NL	2295
Hoffmann G.	GER	2295
Jokio K.	SF	2295
Kaufmann .	GER	2295
Kislov I.P.	SU	2295
Kolesnikov R.N.	SU	2295
Kuhne P.	F	2295
Kunsztowicz U.W.	GER	2295
Kurbasov S.A.	SU	2295
Lehmann E.	GER	2295
Leszczynski Z.	PL	2295
Lodeijk G.	NL	2295
Maekalle E.M.	SU	2295
Mchoull P.	CA	2295
Meyer B.	CH	2295
Mollekens R.	B	2295
Murawski E.	PL	2295
Niemand G.	A	2295
Patterson R.	CA	2295
Peralta A.	NI	2295
Petro O.V.	SU	2295
Psenicka J.	CS	2295
Radenkovic L.	YU	2295
Radu S.	R	2295
Ripatti M.	SF	2295
Ruchlin V.G.	SU	2295
Rudenko A.A.	SU	2295
Ryzkov J.P.	SU	2295
Schwierzy H.	GER	2295
Skorpik V.	CS	2295
Tilch S.	GER	2295
Wasnair M.	B	2295
Arregui A.	AR	2290
Basaric M.	YU	2290
Bures J.	CS	2290
Castro Salguero R.	PE	2290
Charpentier R.	HN	2290
Craig T.J.	GB	2290
Dorn K.H.	GER	2290
Drahus D.	N	2290
Falcone G.	I	2290
Gertsch F.	CH	2290
Grodsensky S.J.	SU	2290
Gulich W.	GER	2290
Gunnlaugsson G.	IS	2290
Heldner T.J.	CH	2290
Hodac H.	A	2290
Idan M.	IL	2290
Jakovleva L.G. m	SU	2290
Kley C.V.D.	NL	2290
Kliesch B.W.	GER	2290
Koppe F.	GER	2290
Lerch R.	GER	2290
Malyszko A.	PL	2290

Modr B.	CS	2290
Niemi V.R.	SF	2290
Reuel L.	GER	2290
Roque M.	F	2290
Rosenhahn E.	GER	2290
Schreiber W.E.	GER	2290
Semenov E.T.	SU	2290
Sergiev S.	BG	2290
Silva Reis C.R.Da	BR	2290
Striepens B.	GER	2290
Suchov V.F.	SU	2290
Vaiser V.A.	SU	2290
Vehvilainen P.	SF	2290
Viard D.	F	2290
Weinar R.	PL	2290
Westin O.	S	2290
Achim N.	R	2285
Armstrong J.	CA	2285
Azevedo J. M. PJ.	P	2285
Benno P.	H	2285
Cordovez Martinez M.	CU	2285
Daschkevich V.I.	SU	2285
Draskovic M.	YU	2285
Eckmann O.	GER	2285
Edman U.	SF	2285
Fiorito M.V.	NL	2285
Flagin S.P.	SU	2285
Flerov A.B.	SU	2285
Franssen R.	CH	2285
Grimm K.F.	GER	2285
Guido C.	NI	2285
Guido C.J.	NI	2285
Heinz J.	GER	2285
Kerinnis M.	GER	2285
Kossatschi V.V.	BG	2285
Krstev S.	BG	2285
Kum J.	IL	2285
Lakhi O.	SU	2285
Majtenyi G.	H	2285
Marttinen P.	SF	2285
Matos B.E.D.	BR	2285
Nicholson M.	GB	2285
Popov B.V.	SU	2285
Roche C.	F	2285
Sever N.R.	US	2285
Silva F.M.P.Da	P	2285
Soares Nobre R.	P	2285
Straschewski J.	GER	2285
Tejada H.	CO	2285
Urban F.	A	2285
Alekseev V. V.	SU	2280
Beecham C.R.	GB	2280
Beltschev B.	BG	2280
Biaux A.	F	2280
Brodsky B.V.	SU	2280
Coco G.	I	2280
Creus Lladors A.	E	2280
Danet N.	R	2280
Danzanvilliers P.	F	2280
Eklund D.C.	US	2280
Eriksson O.	S	2280
Fjolnisson B.	IS	2280
Georgiev V.V.	SU	2280
Hansen O.L.	DK	2280
Hengst H.	GER	2280
Holst C.	S	2280
Jacek M.	CS	2280
Jacob B.	GER	2280
Kalinovsky P.V.	AU	2280
Kamanel Zamora J.F.	CU	2280
Koslov M.F.	SU	2280
Kremer H.	GER	2280
Kuehn W.	GER	2280
Langer W.	GER	2280
Liska J.	CS	2280
Moore B.G.J.	US	2280
Murach K.	GER	2280
Neumann M.	GER	2280
Nokso-Koivisto Ak.	SF	2280
Piastowski K.	GER	2280
Richter D.	GER	2280
Roethgen R.	GER	2280
Roos M.	F	2280
Silva V.M.L.G.	P	2280
Sopp A.	SU	2280
Sorsak J.	CS	2280
Stald F.	DK	2280
Steffan J.	GER	2280
Szulmistrat E.	GER	2280
Varadi G.	H	2280
Vaughan D.O.	GB	2280
Weinitschke G.	GER	2280
Westerman H.W.	NL	2280
Wijk W.L.W.D.	NL	2280
Zebger G.	GER	2280
Achour D.	AL	2275
Baumgartner W.	CH	2275
Bodnar A.	H	2275
Brady L.E.	IE	2275
Callaay J.E.	US	2275

Campbell I.S.		GB	2275	Janjic M.		YU	2270
Cossette M.V.		US	2275	Kiviaho A.T.		SF	2270
Costa F.V.L.S.		P	2275	Kobalc A.M.		AR	2270
Doroftei N.		R	2275	Kristensen F.		DK	2270
Ferm S.		S	2275	Kulatschikov V.S.		SU	2270
Feuerstein A.W.		US	2275	Leskowsky Z.E.	m	CA	2270
Forsman A.		SF	2275	Makinen E.		SF	2270
Hayward K.R.	m	US	2275	Marques Bandos J.		BR	2270
Hermann M.		GER	2275	Maschonkin M.A.		SU	2270
Hogborg P.G.		S	2275	Matejicek P.		CS	2270
Keglevic P.	g	YU	2275	Menges G.		GER	2270
Kljatskin I.M.		SU	2275	Nagel H.		A	2270
Kollowa K.		GER	2275	Naumann T.		GER	2270
Konietzka G.		GER	2275	Ofizerov A.K.		SU	2270
Kuszewski S.		PL	2275	Olej E.		PL	2270
Leroy W.		B	2275	Olin R.H.		US	2270
Libera L.		GER	2275	Olszewski W.		PL	2270
Marek I.		YU	2275	Osipov N.V.		SU	2270
Mitchell R.C.		GB	2275	Pajukari S.		SF	2270
Mujr .G.	m	US	2275	Palmiotto F.		I	2270
Nagy L.		H	2275	Papudzinski H.		PL	2270
Nebel R.		GER	2275	Riemersma J.J.B.		NL	2270
Potzsch A.		GER	2275	Rubzova O.N.	m	SU	2270
Prohaska C.		R	2275	Sanhueza Rivas J.		CL	2270
Puder H.		A	2275	Schikov G.		BG	2270
Robitsch H.		A	2275	Schmidt H.G.		GER	2270
Soreghy J.		H	2275	Schreiter J.		GER	2270
Stefan O.		CS	2275	Schudin V.V.		SU	2270
Tempelhoff W.		GER	2275	Serebrjansky I.M.		SU	2270
Thannhauser F.		A	2275	Serio N.		JP	2270
Turcanu I.		R	2275	Servert Sanchez J.L.		E	2270
Valdes Garcia C.A.		E	2275	Sigurjonsson B.		IS	2270
Vinagre H.P.		BR	2275	Siroky M.		CS	2270
Andonov A. A.		BG	2270	Skeels J.B.		US	2270
Arvoll O.		N	2270	Stal C.O.		S	2270
Beoto Benitez R.		CU	2270	Stoica S.		R	2270
Bliss H.		GER	2270	Sykora J.		CS	2270
Bloschtein Ju. A.		SU	2270	Tschazikhin V.D.		SU	2270
Braune P.		GER	2270	Tschesnauskas K.		SU	2270
Burger K.		US	2270	Willigen J.W.V.		NL	2270
Carlsson A.		S	2270	Ziese G.		GER	2270
Decsi T.		H	2270	Astegno R.		I	2265
Dimovski G.		BG	2270	Baixes P.		F	2265
Elfving J.		SF	2270	Buus Pedersen H.		DK	2265
Engl H.		GER	2270	Crespo R.J.		AR	2265
Ghilea A.		R	2270	Dobrotvorsky I.M.		SU	2265
Halldarsson B.		IS	2270	Douthwaite B.V.		CA	2265
Halle Allende R.		CL	2270	Fiandor Gonzalez M.		E	2265
Harding T.D.		IE	2270	Gaida H.		PL	2265
Hee F.V.		B	2270	Gebhardt U.		GER	2265

Gerschberg A.S.		SU	2265
Gislason B.		IS	2265
Gorski J.		PL	2265
Griend J.V.D.		NL	2265
Hannesson G.		IS	2265
Herder D.. Den		NL	2265
Kaatz T.		GER	2265
Kaminskas A.		SU	2265
Kievelitz Be.		GER	2265
Kindl P.		GER	2265
Kirwald F.		GER	2265
Kling K.A.		GER	2265
Kogelov G.		BG	2265
Kothe H.G.		US	2265
Krasnokutsky D.		SU	2265
Kretschmer H.		GER	2265
Kuhnert S.		GER	2265
Laber S.		PL	2265
Langlois C.		CA	2265
Ljubicic A.		YU	2265
Lubos A.		PL	2265
Lundkvist G.		S	2265
Mann V.		H	2265
Mende E.	m	R	2265
Mielcarek K.		PL	2265
Mika K.		PL	2265
Nederkoorn C.A.J.		NL	2265
Nichitelea P.		R	2265
Piersig K.		GER	2265
Potipajev G.V.		SU	2265
Schmidt H.		GER	2265
Svensson L.		S	2265
Szabo E.		R	2265
Szilagyi S.		H	2265
Thorarinsson O.		IS	2265
Thorsteinsson E.		IS	2265
Tiihonen E.		SF	2265
Wellens J.		GER	2265
Widenmann A.		GER	2265
Aleksejev A. V.		SU	2260
Argomaniz R.		DO	2260
Berni M.		I	2260
Bovay J.J.		US	2260
Buechner H.J.		DDR	2260
Cornu J.A.		CH	2260
Cyrus A.		PL	2260
Eglitis I.R.		SU	2260
Gabran H.		SU	2260
Genius O.B.		BRD	2260
Goldt R.		GER	2260

Gunnas M.		S	2260
Hafner M.		GER	2260
Hanauer A.		GER	2260
Hurley A.A.		NZ	2260
Huuskonen V.M.		SF	2260
Iveges Z.		YU	2260
Jablonski J.		PL	2260
Jonsson B.		S	2260
Kirdin G.		SU	2260
Klitmoller A.		DK	2260
Kreideeiss F.		GER	2260
Kunarev V.I.		SU	2260
Kuntermann H.		GER	2260
Nocar S.		CS	2260
Peric B.		YU	2260
Poschmann H.		US	2260
Purdy J.S.		AU	2260
Ranilla C.J.E.		PE	2260
Richter L.		GER	2260
Ryan J.		GB	2260
San Marco B.		F	2260
Schwartz G.		GER	2260
Simchen L.		GER	2260
Smith R.W.		NZ	2260
Stoker A.J.		GB	2260
Swierczynski S.		PL	2260
Villalonga Iglesias J.		E	2260
Zdanov I.N.		SU	2260
Zwan I.J.J.V.D.		NL	2260
Amrehn F.		GER	2255
Bernabe Pajares M.		E	2255
Brundin C.		S	2255
Hoorweg F.P.A.		NL	2255
Johnsson A.		S	2255
Juechen H.P.V.		GER	2255
Kayser I.		DK	2255
Klatt O.		GER	2255
Krocian J.		CS	2255
Libert E.E.		SU	2255
Marcussen R.		DK	2255
Peretjatkowicz T.		PL	2255
Popov I.C.		BG	2255
Risch H.		GER	2255
Rytova M.O.	d	SU	2255
Sasse W.		GER	2255
Schevzov E.J.		SU	2255
Sormani C.		BR	2255
Tselousov V.A.		SU	2255
Wanke R.		GER	2255
Weigel T.		GER	2255

Baier G.		GER	2250	Keuschnigg S.	A	2245
Bjarnason G.J.		IS	2250	Kranabetter A.	A	2245
Bogic S.		YU	2250	Kunerth W.E.	GER	2245
Bouttier P.		F	2250	Lopez Ortiz J.L.	E	2245
Bruere M.F.		AU	2250	Milburn J.R.	US	2245
Chmiel T.		PL	2250	Nadenau O.	GER	2245
Cooper D.M.		GB	2250	Pagel A.G.D.	NL	2245
Csuri L.		H	2250	Polanski J.	PL	2245
Deatherage P.E.		US	2250	Rosinov B.A.	SU	2245
Englund H.		S	2250	Salo K.	SF	2245
Eriksson I.		S	2250	Scherf S.	GER	2245
Gentschev G.S.		BG	2250	Schwarz H.	GER	2245
Jouhaneau J.		F	2250	Simonsen W.	BR	2245
Kischik P.A.		SU	2250	Spiro B.R.	US	2245
Ladavac K.		YU	2250	Straathof D.J.	NL	2245
Liszka Z.		PL	2250	Szabo J.	H	2245
Lund J.C.		DK	2250	Terpstra W.	NL	2245
Marks I.		GB	2250	Thielen D.	GER	2245
Matthey H.		GER	2250	Van Buskirk C.A.	US	2245
Poljansky A.		SU	2250	Virgilio O.D.	AR	2245
Pollard A.		US	2250	Weisshaupt R.	GER	2245
Pronkin V.M.		SU	2250	Antonszkiewicz G.	GER	2240
Rozic M.		YU	2250	Arnljotsson J. H.	IS	2240
Speets C.J.		NL	2250	Barreras Merino J.L.	CU	2240
Thystrup P.		DK	2250	Barreras Garcia A.	CU	2240
Tschischikov E.N.		SU	2250	Beisser G.	GER	2240
Urazov J.I.		SU	2250	Borchers H.	GER	2240
Valdivia Valdivia J.R.		CU	2250	Bracco P.E.	BR	2240
Vey A.J.D.		NL	2250	Colakov Atanassov V.	BG	2240
Voboril P.		CS	2250	Colrinari R.	PE	2240
Wiik J.		N	2250	Costa Neto P.S.D.	BR	2240
Wright S.		CA	2250	Davidov D.	BG	2240
Amilibia C. N.		AR	2245	Demirev D.	BG	2240
Anderton D		GB	2245	Elhadj J.M.	CH	2240
Angyal F.		H	2245	Fijlstra E.	NL	2240
Bialas T.		GER	2245	Filen H.	SF	2240
Bodor L.		H	2245	Gittel M.	GER	2240
Boer R. De		NL	2245	Hagglof K.	S	2240
Byrne M.		CA	2245	Janosi L.	H	2240
Campeert J.		B	2245	Klerk A.D.	NL	2240
Capuano R.		I	2245	Knebel W.	GER	2240
Dempster D.		GB	2245	Knoth H.	GER	2240
Dieckmann E.		GER	2245	Koeneke O.	GER	2240
Ebbett D.	m	GB	2245	Lonoff M.J.	US	2240
Fahner D.		CA	2245	Lovejoy D.W.	AU	2240
Garcia H.D.		NI	2245	Martinov G.S.	SU	2240
Haugseth O.E.		N	2245	Miljenovic D.	YU	2240
Hietanen Pentti		SF	2245	Morgner G.	GER	2240
Kalish J.P.	m	US	2245	Nurminen T.	SF	2240
Kamenetzky J.J.		SU	2245	Pontoppidan E.	DK	2240

Popp F.		GER	2240
Radic D.		YU	2240
Schoemaker E.Th.E.M.		NL	2240
Schwertel G.		GER	2240
Sleidinger G.R.		I	2240
Souza O.De		BR	2240
Starace U.		I	2240
Terreaux G.		CH	2240
Thompson I.D.		GB	2240
Usatschy M.V.S.		SU	2240
Villalba C.		PY	2240
Block H.		GER	2235
Cooke J.R.		GB	2235
Hellstrom F.		S	2235
Ivanovic M.		YU	2235
Karenlov D.		S	2235
Kaschljak A.N.		SU	2235
Kattinger I.		A	2235
Koskinen P.		SF	2235
Lewin B.		IL	2235
Meyer K.D.		GER	2235
Mueller F.		GER	2235
Munoz Moreno F.J.		E	2235
Pietrzak J.		PL	2235
Poel E.W.		NL	2235
Rechtman M.		IL	2235
Reich Y.		CH	2235
Roeska G.		GER	2235
Stefanescu S.		R	2235
Stoliar E.J.		AU	2235
Suster O.		A	2235
Tennant S.R.	m	US	2235
Topolyi L.		H	2235
Wawrowski Z.		PL	2235
Wierucki L.		PL	2235
Zyla W.		GER	2235
Alingh Prins J. W.		NL	2230
Andersson N.		S	2230
Arppi H.		SF	2230
Cecil P.		CS	2230
Diaz Castanet J.L.		CU	2230
Dougerthy M.		CA	2230
Feher Polgar P.		H	2230
Grivainis K.V.		ZA	2230
Hartman S.D.G.V.		AR	2230
Helbich J.		CS	2230
Holliman B.		US	2230
Kazko J.A.		SU	2230
Kellner P.		GER	2230
Kisari J.		CS	2230
Knoll H.		GER	2230
Kohler D.		GER	2230
Kornath H.		GER	2230
Krecak Z.		YU	2230
Lefik W.		PL	2230
Love A.J.		NZ	2230
Maruotti L.		I	2230
Mayer W.		GER	2230
Murphy R.D.		US	2230
Naidenov D.I.		BG	2230
Nikolic B.		YU	2230
Pihlajinen J.		SF	2230
Prill G.M.		GER	2230
Radecki W.		PL	2230
Ranft H.		GER	2230
Real Naranjo C.L.		CU	2230
Samokin N.M.		SU	2230
Sokanski W.		PL	2230
Svensson F.		S	2230
Teichgraeber S.		GER	2230
Teichmann E.		GER	2230
Thorsteinsson M.		IS	2230
Vercauteren M.		B	2230
Vestergaard S.S.		DK	2230
Westbrock J.T.		US	2230
Zerpe I.		S	2230
Arzi J.		IL	2225
Booth R.S.		AU	2225
Deeves K.E.		AU	2225
Durrant P.E.O.		GB	2225
Froehlich R.		GER	2225
Glasner R.		GER	2225
Grafka H.		PL	2225
Hall R.		SF	2225
Hamer A.D.		NL	2225
Janicsar J.		H	2225
Kalivoda J.		CS	2225
Ledezma Alvarez J.M.		CL	2225
Litique M.		F	2225
Meyer T.		GER	2225
Neubauer L.		CA	2225
Papai J.		H	2225
Pinkerneil R.		GER	2225
Ritter K.		GER	2225
Schaefer H.		GER	2225
Schwichtenberg A.		GER	2225
Sicker R.		GER	2225
Sondergaard G.		DK	2225
Sundberg S.		S	2225
Tatarenko V.J.		SU	2225

Vachesaar L.A.	SU	2225	Detmer H.	GER	2215
Vandervaeren P.	B	2225	Eredi G.D.	GER	2215
Vayrynen T.	SF	2225	Eriksen K.E.	DK	2215
Villup J.	SU	2225	Flores Gutierrez C.	E	2215
Visser A.W.D.	NL	2225	Gibbs P.C.	GB	2215
Vrbka J.	CS	2225	Gonzales M.	US	2215
Weinmann-Musset M.	GER	2225	Gonzalez A.	GER	2215
Alon Z.	IL	2220	Grigorjev D.G.	SU	2215
Berbecaru I.	R	2220	Gromotka E.	GER	2215
Bernard H.	GER	2220	Hallier K.H.	GER	2215
Bjorkqvist A.	SF	2220	Hand G.	AR	2215
Bornholz R.L.	US	2220	Herr H.O.	GER	2215
Caprano J.	GER	2220	Horta H.	S	2215
Ciric D.	YU	2220	Jakobsson A.	IS	2215
Dague G.	F	2220	Jongman R..	NL	2215
Devault R.E.	US	2220	Karasek L.	CS	2215
Eu Liao Y.	DO	2220	Kember T.E.	GB	2215
Horacek J.	CS	2220	Kjaerstad E.	N	2215
Kampfen H.	GER	2220	Klausner H.	GER	2215
Kaschkadamov N.I.	SU	2220	Koskinen V.	SF	2215
Kjell R.	S	2220	Kusinski B.	PL	2215
Kuhnel H.	GER	2220	Lamarche Rodriguez L.	CU	2215
Kuntschke L.	PL	2220	Lauritsen S.L.	DK	2215
Kurowski A.	PL	2220	Lopez Esnaola B.	E	2215
Leary S.D.	US	2220	Metschan H.	GER	2215
Lippmann A.	GER	2220	Neborak J.T.	SU	2215
Livbrandt L.	S	2220	Olteanu A.	R	2215
Mehner B.	GER	2220	Popov N.	YU	2215
Poulheim K.F.	GER	2220	Pyrich G.D.	GBS	2215
Ramazotti B.	F	2220	Radoslavic M.	YU	2215
Rompotti P.	SF	2220	Rettenbacher W.	A	2215
Sacharov E.A.	SU	2220	Seisler D.T.	SU	2215
Schoppmeyer H.	GER	2220	Shannon P.D.	US	2215
Shoppee C.L.	AU	2220	Shportko N.V.	SU	2215
Sprott G.R.	GBS	2220	Sorlie K.	N	2215
Topolewski D.	GER	2220	Wiedenhofer A.E.	AU	2215
Valent D.K.F.M.P.	A	2220	Alfoldy L.	H	2210
Vodicka M.	CS	2220	Bullockus T.	US	2210
Vollbrecht H.C.	GER	2220	Buuren J.J.V.	NL	2210
Walther J.	GER	2220	Camp L.V.	B	2210
Wieczorek M.	PL	2220	Csizmadia F.	H	2210
Albrecht W.	GER	2215	Dekeyser E.	B	2210
Anelli G.	I	2215	Fielding P.T.	US	2210
Bahr R.	GER	2215	Fischer J.	A	2210
Barczynski M.	PL	2215	Gibbons R.E.	NZ	2210
Biava A.	BR	2215	Juumajarvi E.	SF	2210
Broucke F.	B	2215	Olsen S.	N	2210
Bruch E.	GER	2215	Prodanovic M.	YU	2210
Cherek G.	GER	2215	Rakay K.	CS	2210
Cillo A.	I	2215	Romitsin N.S.	SU	2210

Ruys F.C.		US	2210
Sanchez Pouso C.	m	VE	2210
Toht A.		SU	2210
Volff S.D.		US	2210
Wees I.A.J.V.D.		NL	2210
Wilshusen H.		GER	2210
Wimmer G.		GER	2210
Zerbe K.		GER	2210
Altschuler B. E.		US	2205
Biro A.		R	2205
Celli G.		I	2205
Chybicky F.		PL	2205
David I.		R	2205
Fell L.S.		AU	2205
Haglund K.		S	2205
Heigl-Bonz R.		GER	2205
Helbig D.J.		GB	2205
Hervir J.		CS	2205
Holzvoigt G.		GER	2205
Jones D.C.		GB	2205
Kagan N.M.		SU	2205
Karafiath J.		H	2205
Kleijnen H.J.D.		NL	2205
Krajinski L.		GER	2205
Mammen H.		GER	2205
Martin V.		GER	2205
Marttinen P.		SF	2205
Marwinski R.		GER	2205
Mitchell R.S.		NZ	2205
Mitov B.N.		BG	2205
Pantaleoni L.		I	2205
Pardon R.		B	2205
Perlaki K.		H	2205
Raudenbusch W.J.		US	2205
Roos B.		S	2205
Sieberg R.		GER	2205
Stenquist N.		S	2205
Stevenson J.A.B.		GBS	2205
Stoeckigt R.		GER	2205
Thuener E.		GER	2205
Tietze U.		GER	2205
Torhola S.V.		SF	2205
Vacarescu I.		R	2205
Weissen G.		CH	2205
Abegg F.		CH	2200
Baranowski T.		PL	2200
Belaventes L.S.		SU	2200
Castro F.A.P.S.		P	2200
Eilmes P.		US	2200
Greene S.I.		US	2200
Hanusz K.		H	2200
Harjunpaa V.		SF	2200
Hruschka F.		A	2200
Jaloszynski T.		PL	2200
Kramer S.		DK	2200
Kubot B.		GER	2200
Lodzieski B.		GER	2200
Mackie J.J.		AU	2200
Martins Madeira W.		BR	2200
Misnik V.		SU	2200
Moines M.		N	2200
Nielsen J.A.		DK	2200
Parsons R.W.		US	2200
Pastorino A.		UY	2200
Pichut J.		CS	2200
Popescu P.		R	2200
Poyhonen H.		N	2200
Price C.I.		GB	2200
Richter M.		GER	2200
Rosenfield C.A.		US	2200
Simini E.M.		I	2200
Smeby O.		N	2200
Sommovigo A.		I	2200
Spooner M.		HK	2200
Thayer C.D.		US	2200
Usunov A.G.		SU	2200
Wirtz K.		GER	2200
Wirtz K.		GER	2200

Elo 2100

Blaesing B.	GER	2195
Callens A.	B	2195
Chomicki H.	PL	2195
Djuric L.	YU	2195
Dzieniszewski A.	PL	2195
Feller J.	LU	2195
Fremiotti U.	I	2195
Gerber K.	GER	2195
Gossmann E.J.	GER	2195
Grotum Nielsen J.	DK	2195
Gunther H.J.	GER	2195
Kerr G.C.	BR	2195
Kleinke U.	GER	2195
Klemettinen P.	SF	2195
Kolbel W.	GER	2195
Kotka R.	SF	2195
Kovacevic M.	YU	2195
Leeners H.J.M.	NL	2195
Lopez Gomez J.R.	CU	2195

Mantschev V.		BG	2195
Martel C.		F	2195
Maurel J.L.		F	2195
Parsons J.L.		US	2195
Podzielny K.H.S.		GER	2195
Poleszczuk N.N.		SU	2195
Roels L.		B	2195
Roque A.		F	2195
Scholz G.		GER	2195
Scholze J.		GER	2195
Schroder E.P.		BR	2195
Siigur J.J.		SU	2195
Skacelikova-Dernovs.	d	CS	2195
Solberg T.E.		N	2195
Szalai J.		N	2195
Szyszka J.		PL	2195
Tuominen H.		SF	2195
Wuttke R.		GER	2195
Zarragoicoechea F.		AR	2195
Astrom L.		SF	2190
Avellanal J. A. Del		PE	2190
Bauerndistel B.E.		GER	2190
Bertola G.		CH	2190
Dmitrijev I.		SU	2190
Fauvel P.		F	2190
Freitag K.		GER	2190
Fuka M.		CS	2190
Garmaschev E.F.		SU	2190
Hauptmann G.		GER	2190
Kistenev M.V.		SU	2190
Kugeler D.		GER	2190
Kviatovskaja H.F.		SU	2190
Landolfi F.		I	2190
Manthey T.		GER	2190
May H.W.		DK	2190
Molarius R.		SF	2190
Mueller P.		GER	2190
Norrelykke S.		DK	2190
Opitz P.		GER	2190
Papp L.		YU	2190
Pena Gomez D.		CO	2190
Piccinali C.A.		AR	2190
Pihlajamaki A.		SF	2190
Planas Ferret R.		E	2190
Primavera R.		I	2190
Racz M.		H	2190
Reichenbacher G.		GER	2190
Remus H.		US	2190
Shum M.Y.		HK	2190
Starke H.		GER	2190
Steinerder W.		A	2190
Thon F.		GER	2190
Vehkalati V.		SF	2190
Walther E.		GER	2190
Windheuser J.		GER	2190
Aiello Murillo M.		BR	2185
Angelov A. G.		BG	2185
Bak M.		DK	2185
Bella G.		I	2185
Beninsch V.K.		SU	2185
Benito Alba E.		E	2185
Bergstrom M.		S	2185
Escobar T.		AR	2185
Fenner F.W.		GB	2185
Fromm M.		GER	2185
Gruenke G.		GER	2185
Halme O.		SF	2185
Hamers H.H.		NL	2185
Hoek J. Van Der		AU	2185
Kaid Omar K.		AL	2185
Larsson E.		S	2185
Lewis J.E.		DO	2185
Llaverias Sanmarti L.		E	2185
Logdahl U.		S	2185
Moore D.		CA	2185
Mueller Geo.		GER	2185
Murray T.P.		US	2185
Nagornov V.V.		SU	2185
Niemynski Z.		PL	2185
Ochoa Baptista L.		P	2185
Orvad U.		DK	2185
Ostriker J.		US	2185
Paessler H.D.		GER	2185
Popielarz M.		PL	2185
Posthoff C.		GER	2185
Rochel H.		GER	2185
Rolle H.		GER	2185
Sifnatsch F.		GER	2185
Slodowski C.		PL	2185
Soldner H.		GER	2185
Stech J.		CS	2185
Teipelke H.		GER	2185
Truta S.		YU	2185
Varcarcel J.J.		PE	2185
Veulens Cartex J.M.		CU	2185
Vodjasov E.I.		SU	2185
Walther O.		GER	2185
Zentko L.		CS	2185
Aasum A.		N	2180
Barsciauskas G.		SU	2180

Buuren G.J.V.		NL	2180	Engel H.		IL	2170
Canibal J.		CS	2180	Fiesels H.		GER	2170
Einarsson B.		IS	2180	Haag R.A.		US	2170
Farachi U.		I	2180	Hislop A.T.		GB	2170
Halfpap T.W.		US	2180	Hybl V.		CS	2170
Jensen L		DK	2180	Klausen J.		DK	2170
Kaunz W.		R	2180	Kuhnert H.		GER	2170
Kozlowski W.		PL	2180	Norevall U.		S	2170
Lascurain A.G.		AR	2180	Perez Conde F.		E	2170
Nitter C.		N	2180	Perlstrom S.		S	2170
Pospisil I.		CS	2180	Pinson H.H.		F	2170
Raymaekers C.H.W.		NL	2180	Pohl W.		GER	2170
Stabenov J.		GER	2180	Prokopenko A.I.		SU	2170
Staf G.		S	2180	Radosztics G.		A	2170
Suero A.		AR	2180	Rangel Garcia J.C.		CU	2170
Thiel R.		GER	2180	Sighvatsson P.		IS	2170
Toth M.		H	2180	Toro S.D.O.G.F.	m	CL	2170
Viskov V.M.		SU	2180	Wademark H.		S	2170
Bericat A.H.		AR	2175	Wagner K.R.		GER	2170
Boch W.		GER	2175	Weigend J.		GER	2170
Burgess R.E.		AU	2175	Zuchner G.		GER	2170
Cano de Meio G.		AR	2175	Allosa Garcia V.		CU	2165
Djuric S.		YU	2175	Bachler K.L.		US	2165
Ekeniov L.		S	2175	Boehnke H.		GER	2165
Fucak M.		YU	2175	Butler D.H.		GB	2165
Hammett M.A.		GB	2175	Dicker F.		A	2165
Janicki P.		CA	2175	Gjeruldsen G.		N	2165
Kaiser R.		GER	2175	Grueneberg G.		GER	2165
Kaljundi J.		SU	2175	Haantola H.		SF	2165
Krueger H.		GER	2175	Hannemann H.H.		DDR	2165
Kuspiel M.		GER	2175	Holovsky Z.		CS	2165
Leite San S.		BR	2175	Honfi-Gurszky L.		H	2165
Ljubicic M.		YU	2175	Hosnedl V.		CS	2165
Loeffler C.		PY	2175	Hund J.	m	GER	2165
Loeffler W.		GER	2175	Karlsson E.		IS	2165
Medeiros Pacheco J.A.		BR	2175	Koronowski H.J.		GER	2165
Nakic A.		YU	2175	Kronberg G.		S	2165
Rasmussen P.		DK	2175	Lindh B.		S	2165
Trottnow H.J.		GER	2175	Litvin A.V.		SU	2165
Tschankov T.		BG	2175	Paul E.		GER	2165
Zienau O.		GER	2175	Praznik-Pezdirc Z.		YU	2165
Allen Brown A.		NI	2170	Prechtel H.		GER	2165
Anaya M. M.		AR	2170	Rodriguez Uria J.A.		E	2165
Bondick K.- H.		GER	2170	Schulz K.J.		GER	2165
Bostrom O.		SF	2170	Siegmund E.		GER	2165
Clere P.		F	2170	Treisch V.H.		ZA	2165
Cvachoucek F.		CS	2170	Wallwork G.E.		GB	2165
Despotovic M.	m	YU	2170	Wolf W.		GER	2165
Druet R.		F	2170	Altrock R.		GER	2160
Ekblom P.E.		SF	2170	Borys R.		PL	2160

Bozzo M.	I	2160	Hardeveld J.	NL	2155
Bulatov A.Z.	SU	2160	Heidinger J.	A	2155
Charin B.D.	SU	2160	Kalkmann H.	GER	2155
Chojnicki L.	PL	2160	Krumphanzl V.	CS	2155
Ciprian J.	CS	2160	Machon J.H.	PL	2155
Delaune R.K.	US	2160	Meyns W.	NL	2155
Duke J.H.	AU	2160	Miloradovic A.	YU	2155
Engqvist T.	S	2160	Neduchal Z.	CS	2155
Fjelsted M.B.	E	2160	Rau J.	GER	2155
Frank P.D.	US	2160	Rissmann H.	GER	2155
Glas B.	S	2160	Schaidurov O.K.	SU	2155
Gleichmann H.	GER	2160	Stone W.B.	US	2155
Grund K.	GER	2160	Strevens R.E.	NZ	2155
Hartog K.	NL	2160	Tsikoto L.J.	SU	2155
Hermann K.	GER	2160	Voss Gu.	GER	2155
Hornik K.	GER	2160	Acevedo A.	MX	2150
Ihlebaek R.	N	2160	Amovilli M.	I	2150
Kevicky M.	CS	2160	Antritter G.	GER	2150
Lindstrom B.	S	2160	Boven A.Van	NL	2150
Menken J.	GER	2160	Davis E.	GB	2150
Molzahn D.	GER	2160	Fernandez Bravo C.A.	CU	2150
Mueller J.	GER	2160	Gisolf R.C.	NL	2150
Olsen T.	DK	2160	Grabner H.	A	2150
Orlova N.	SU	2160	Granados Fernandez I.	CU	2150
Pafferi E.	H	2160	Hellborg K.	S	2150
Palhares P.M.B.	P	2160	Herrmann K.	GER	2150
Pihlajamaki P.I.	SF	2160	Holous M.	CS	2150
Poeltner J.	A	2160	Homsi A.	BR	2150
Polakovic P.	CS	2160	Jonsson T.	S	2150
Pukropski G.	GER	2160	Kievelitz B.	GER	2150
Ramos Costa A.	BO	2160	Kitinoja S.	SF	2150
Steinbruck W.	GER	2160	Molinsky H.	S	2150
Szuhai B.	H	2160	Nieland C.L.T.	NL	2150
Tabernero Palacios D.A.	E	2160	Niermann W.	GER	2150
Temelacchi G.	I	2160	Nilsson L.G.	S	2150
Traut W.	GER	2160	Poczatek T.	PL	2150
Traut G.	GER	2160	Raaliste E.J.	SU	2150
Zakariassen T.A.	N	2160	Romito D.	I	2150
Castellano A.	I	2155	Sneshkoff A	US	2150
Cederquist B.	S	2155	Stolle E.	GER	2150
Chiricuta M.	R	2155	Thorstensen A.	N	2150
Diener R.	GER	2155	Zoll D.	GER	2150
Dusart P.	B	2155	Aaltio E.A.S.	SF	2145
Feijo P.	BR	2155	Adriano M. N.	CA	2145
Fernandez I.	AR	2155	Ares R. D.	AR	2145
Fischer W.	GER	2155	Bieluszevski H.	PL	2145
Florea M.	R	2155	Dernovoj I.N.	SU	2145
Gerer J.	GER	2155	Durth K.	GER	2145
Gerold G.	GER	2155	Goloschtschapov V.S.	SU	2145
Glopper J.B.H.D.	NL	2155	Gorkiewicz S.	PL	2145

Hengst D.	GER	2145
Horvath S.	CA	2145
Kuebler A.	GER	2145
Kuijsten P.	NL	2145
Lundberg B.	S	2145
Michel D.	GER	2145
Moore S.	GB	2145
Ringsborg A.K.	DK	2145
Rivera De Jesus D.	US	2145
Sheikh M.H.	PK	2145
Sigurdsson Tho.	IS	2145
Steinmuller I.	GER	2145
Szeicht N.	GER	2145
Tacu V.L.	R	2145
Vahtera M.	SF	2145
Vajs D.	YU	2145
Walther L.O.	GER	2145
Wander R.	GER	2145
Wilk B.	PL	2145
Ackermann H.	GER	2140
Altini D.	I	2140
Andersson E.	S	2140
Baljucev P	BG	2140
Barber H.J.	AU	2140
Barreda D.A.	PE	2140
Danieyko I.J.	PL	2140
Engholm B.	S	2140
Hladky M.	CS	2140
Holl A.	GER	2140
Johansen G.M.	IS	2140
Kalep A.	SU	2140
Kogan B.M.	US	2140
Lauer F.	GER	2140
Leibson L.	AR	2140
Letulevic J.	SU	2140
Livie G.W.G.	GB	2140
Maia Filho L.L.B.	BR	2140
Nyssin P.R.	PE	2140
Pelageikin I.V.	SU	2140
Reifen N.	IL	2140
Santos R.M. Dos	BR	2140
Schalkwijk P.H.	NL	2140
Schreyer W.	GER	2140
Svinnset I.E.	N	2140
Sviridonov V.	CS	2140
Zapletal O.	CS	2140
Appelquist L.	DK	2135
Botev N.G.	BG	2135
Brueckel G.	GER	2135
Chadwick P.	CA	2135

Domaniewski K.	PL	2135
Gemignani M.	BR	2135
Gnirk H.	GER	2135
Goldberg N.J.	US	2135
Hopp K.	GER	2135
Klein H.G.	GER	2135
Koskinen E.	SF	2135
Lopez W.	HN	2135
Macchiavello V.	I	2135
Moscicki Z.	PL	2135
Nordal S.	N	2135
O'Hare E.M.	IE	2135
Ozaki Y.	JP	2135
Pommerening K.	GER	2135
Russowsky M.	BR	2135
Schreiber H.	GER	2135
Schultchen R.	GER	2135
Secula V.	GER	2135
Seryj V.P.	SU	2135
Sims M.	NZ	2135
Stegmann U.	GER	2135
Tucek J.	CS	2135
Yance Ramirez L.L.	CU	2135
Ballard D.L.	US	2130
Ballschuh S.	GER	2130
Berthelsen R.	N	2130
Blattner K.	CH	2130
Chachalev A.N.	SU	2130
Dietze O.	GER	2130
Grant A.	GB	2130
Herck P. Van	B	2130
Hoehne E.	GER	2130
Homsi G.	BR	2130
Jenkinson S.M.	AU	2130
Kasa R.	US	2130
Kranzl A.	A	2130
Krutsko O.	SU	2130
Kunc K.	CS	2130
Lagontrie J.D.	F	2130
Lam Marimom R.	CU	2130
Mclellan R.A.	US	2130
Mraz W.	A	2130
Nestor G.E.	SU	2130
Oaker W.R.	CA	2130
Plesset K.J.	US	2130
Ratsch H.	GER	2130
Rivas M.G.G.	PE	2130
Tandai K.	JP	2130
Vehre J.L.J.	US	2130

Wason P.C.	GB	2130
Wolf G.	GER	2130
Babiak J.	PL	2125
Boisvert J.	CA	2125
Bridgeman J.	IE	2125
Drechsler A.	GER	2125
Jansen J.H.E.P.	NL	2125
Jordanov L.	BG	2125
Kapalin L.	CS	2125
Kappes D.	GER	2125
Kirsch Nertame G.	LU	2125
Kohout J.	CS	2125
Kosinski M.	PL	2125
Llerena V.R.	PE	2125
Lopez Guerra T.	CU	2125
Metzen H.P.	GER	2125
Norin Wallace A.	US	2125
Otte H.	GER	2125
Pecarevic M.	YU	2125
Rasanen S.	SF	2125
Rikmus B.I.	SU	2125
Sagstrom S.E.	S	2125
Sampieri M.	I	2125
Schulze P.	GER	2125
Schwieger C.	GER	2125
Spitzner F.	GER	2125
Svec J.	GER	2125
Tankel A.	GBS	2125
Varela E.M.	AR	2125
Vosa H.	SU	2125
Wicklund Hansen G.	N	2125
Wininger O.	A	2125
Zodl H.	A	2125
Antunes A.	P	2120
Barandiaran A.M.	CU	2120
Bruder W.	GER	2120
Dillon P.	IE	2120
Dobrota I.	R	2120
Ernst E.R.	US	2120
Halouzka J.	CS	2120
Ivanov D.	BG	2120
Kornasiewicz S.	PL	2120
Krizsan-Lang E.	H	2120
Lukic M.	YU	2120
Maiworm F.	GER	2120
Moros V.N.	SU	2120
Nunes Dias P.L.	BR	2120
Ratanin B.F.	SU	2120
Bencze L.	H	2115
Bianchi C.	AR	2115
Csom Nemethne E.	H	2115
Eichler G.	GER	2115
Fiala L.	CS	2115
Garcia Zamora J.	MX	2115
Gerards H.	GER	2115
Heide W.	GER	2115
Klimczak J.	PL	2115
Maynard R.P.	BR	2115
Muller W.	GER	2115
Neubecker A.	GER	2115
Opsommer L.	B	2115
Ottevaere H.	B	2115
Pela E.	PL	2115
Potzschmann R.	GER	2115
Schubert W.	GER	2115
Scott H.B.	US	2115
Sterle V.	YU	2115
Sternik R.	PL	2115
Wilkes G.	GER	2115
Acevedo Villalba A.	PE	2110
Attard . G.	MT	2110
Christov C.P.	BG	2110
Crispin T.A.	US	2110
Fauth H.	GER	2110
Gantet G.	F	2110
Hoysemi Y.	SF	2110
Karelin E.P.	SU	2110
Kruger D.	GER	2110
Lasak B.	PL	2110
Lilienthal S.	GER	2110
Mandelkow H.D.	GER	2110
Perez Gainza A.	CU	2110
Perry R.M.	US	2110
Rafnung S.	N	2110
Roloff R.	GER	2110
Sawyer T.E.	US	2110
Semashka V.W.	SU	2110
Vojnov I.	BG	2110
Wikman Ru.	SF	2110
Zile R.	AU	2110
Bruehl G.	GER	2105
Champion .R.	US	2105
Engel B.	GER	2105
Frumkin E.A.	US	2105
Haug S.	N	2105
Johansen L.	DK	2105
Joseph F.	B	2105
Kiss G.	H	2105
Krivic D.	YU	2105
Lawi G.	IL	2105

Novitzky M.P.	SU	2075	Banerji R.	IN	2055
Odobasic J.	YU	2075	Damnjanovic B.	YU	2055
Pitro E.	A	2075	Hadgiivanov A.	BG	2055
Teichmann P.K.	PL	2075	Hradetzky T.	H	2055
Thierry R.D.	NL	2075	Kloc Z.	PL	2055
Torfason J.	IS	2075	Kulvanovsky S.	SU	2055
Turvey S.L.	GB	2075	Madge E.	GER	2055
Zaric B.	YU	2075	Procinski M.	PL	2055
Zelic M.M.	YU	2075	Rutgersson N.	S	2055
Adam S.	GER	2070	Sandstrom L.	S	2055
Austin K. R.	NZ	2070	Schmidt D.	GER	2055
Bauermann G.	GER	2070	Simon Ruiz J.	E	2055
Boness A.J.	US	2070	Uljanovsky N.S.	SU	2055
Casny G.	GER	2070	Ullrich J.	GER	2055
Garnaes P.	DK	2070	Walther K.	GER	2055
Graefe E.	GER	2070	Andersson M.	S	2050
Martin H.	GER	2070	Bernardt R.G.	GER	2050
Martinez C.	PE	2070	Bojko A.I.	SU	2050
Maschevsky A.N.	SU	2070	Criel E.J.	B	2050
Meystre G.	GER	2070	Dalfsen P.B.V.	NL	2050
Micheloud L.A.	AR	2070	Helledie H.	DK	2050
Nicklich W.	GER	2070	Molnar J.	CA	2050
Perez Gonzalez J.	CU	2070	Pecci P.	I	2050
Reicher-Jacovescu R. d	R	2070	Tomasic M.	YU	2050
Spiegel M.	US	2070	Eriksson B.	S	2045
Valverde Lopez M.	CR	2070	Galbany Olivares F.	CU	2045
Baltruschat R.	GER	2065	Jaeger F.M.	NL	2045
Brajovic S.	YU	2065	Nielsen J.H.	DK	2045
Nunez Pocero J.	E	2065	Nilsson D.	S	2045
Schuld H.	GER	2065	Serbe E.	GER	2045
Vlaso L.A.	SU	2065	Stache G.	GER	2045
Ahlback B.	SF	2060	Sunnucks P.A.	GB	2045
Ambrosewicz C.	PL	2060	Dittmar O.	GER	2040
Azinarez A.	CU	2060	Dubini R.	I	2040
Carr S.	GB	2060	Echte A.	GER	2040
Gutierrez O.	NI	2060	Furrer H.	CH	2040
Kuehne R.	GER	2060	Kristinsson J.	IS	2040
Leiros Vila A.	E	2060	Markytan V.	CS	2040
Libert R.	GER	2060	Osak J.	US	2040
Matica J.	YU	2060	Piiskop K.	SU	2040
Mujica Del Valle J.A.	CL	2060	Ruthen S.W.	GB	2040
Phillips P.S.	GB	2060	Schulze W.	GER	2040
Rothaler R.	A	2060	Timmler G.	PL	2040
Sobolewski P.	PL	2060	Albuquerque M. De	AR	2035
Stoklas V.	CS	2060	Chaourar N.	AL	2035
Tuchtenhagen H.	GER	2060	Grassmehl G.	GER	2035
Wunsch R.	GER	2060	Hiller B.	GER	2035
Adamson T. C.	IE	2055	Horruitiner R.	US	2035
Alvarez Gonzales G.	CU	2055	Magnusson G.	IS	2035
Baer H.	CH	2055	Paluch-Pinkawa G.	PL	2035

Preusse G.	GER	2035
Roy R.	CA	2035
Wolff G.	GER	2035
Christ M.	GER	2030
Correa J.J.	EC	2030
Lucero T.L.	US	2030
Oppermann P.	GER	2030
Remacha Tejada S.	E	2030
Saint Germain De	F	2030
Watson I.R.	GB	2030
Crisovan A.	CH	2025
Glas A.I.	S	2025
Groschl B.H.	US	2025
Ilinca A.	R	2025
Jonsson K.J.	N	2025
Klarius G.	GER	2025
Lamein H.	NL	2025
Mende E.	GER	2025
Nowak R.	A	2025
Ryba W.	A	2025
Schulz H.J.	GER	2025
Vance R.L.	US	2025
Viota Coll O.	CU	2025
Wunsche R.	GER	2025
Zamrjuk A.A.	SU	2025
Aaen H.	DK	2020
Anderson B. W.	NZ	2020
Blank Y.	IL	2020
Dandrige M.	US	2020
Geisendorf L.	GER	2020
Ramirez E.	AR	2020
Totoszko S.	PL	2020
Wiemer A.	GER	2020
Aravire Flores R.	CL	2015
Baroin B.	F	2015
Hein J.	GER	2015
Johansson J.	IS	2015
Kovac M.	YU	2015
Luprecht M.	US	2015
Price R.D.	US	2015
Schadeck H.	BR	2015
Tobi K.	GER	2015
Appelquist Larsen S.	DK	2010
Blank B.	GER	2010
Campeanu M.	R	2010
Dravnieks O.	CA	2010
Karakas-Kertesz E.	H	2010
Morisson G.	F	2010
Schmidt G.	A	2010
Weber T.	CH	2010

Cintins I.C.	US	2005
Cynolter-Bognarne E.	H	2005
Dobrowolski M.	GER	2005
Glockner J.	CS	2005
Horatschek M.	GER	2005
Laine E.	SF	2005
Lorenzen I.	GER	2005
Rex T.	GER	2005
Sherborne D.J.	GB	2005
Solymosi T.	H	2005
Vasconcelos R.S.M.	F	2005
Vlachov P.	BG	2005
Young J.H.	US	2005
Achkienasi C. L.	CU	2000
Jongman H.	NL	2000
Kerkwijk C.J.V.	NL	2000
Rose A.P.	AU	2000
Wenz W.W.	US	2000

Women's List

Suchinina A.I.		SU	2480
Simonsen I.P.D.C.		BR	2445
Gasparjanz I.I.		SU	2440
Radovici E.		R	2430
Plauth-Herr S.		GER	2395
Kristol L.D.	m	IL	2385
Schukova M.N.		SU	2355
Petrova L.V.		SU	2345
Mozna-Hojdarova E.		CS	2340
Nevednitschaja R.I.		SU	2320
Jakovleva L.G.	m	SU	2290
Rubzova O.N.	m	SU	2270
Rytova M.O.		SU	2255
Cooper D.M.		GB	2250
Kattinger I.		A	2235
Popov N.		YU	2215
Heigl-Bonz R.		GER	2205
Helbig D.J.		GB	2205
Belaenets L.S.		SU	2200
Rosenfield C.A.		US	2200
Skacelikova-Dernovs M.		CS	2195

Martel C.		F	2195
Kviatovskaja H.F.		SU	2190
Manthey T.		GER	2190
Djuric S.		YU	2175
Ljubicic M.		YU	2175
Praznik-Pezdirc Z.		YU	2165
Hund J.	m	GER	2165
Honrfi-Gurszky L.K.		H	2165
Pihlajamaki P.I.		SF	2160
Orlova N.		SU	2160
Wilk B.		PL	2145
Jacob B.		GER	2145
Krizsan-Lang E.		H	2120
Csom-Nemethne E.		H	2115
Krasikova N.D.		SU	2100
Staller-Reis E.		GER	2100
Doroftei L.M.		R	2090
Schade I.		GER	2090
Litinskaja M.I.		SU	2085
Zelic M.M.		YU	2075
Turvey S.L.		GB	2075
Milovanovic-Aleksic M.		YU	2075
Reicher-Iacovescu R.		R	2070
Nilsson D.		S	2045
Sunnucks P.A.		GB	2045
Paluch-Pinkawa G.		PL	2035
Kovac M.		YU	2015
Karakas-Kartesz E.		H	2010
Cynolter-Bognarne E.		H	2005
Raimondi M.		F	1995
Stankovic S.		YU	1995
Bazaj S.		YU	1985
Halliwell-Binns T.		GB	1975
Clarke-Wood M.E.E.		GB	1970
Mechelke E.		GER	1970
Nikonova V.V.		SU	1960
Winter-Muller I.		GER	1955
Nilsson R.		S	1950
Zajac-Makowiecka W.		PL	1935
Ignatschenko C.I.		SU	1930
Poole-Roszkowska D.J.		GB	1930
Dadic-Movre V.Y.		YU	1925
Janssen L.		GER	1925
Radzikowska-Holuj K.		PL	1925
Korolkova L.I.		SU	1920
Legowska Z.		PL	1920
Milicic T.		YU	1915
Schol-Grin A.		NL	1910
Rogers-Craker J.P.M.		GB	1900
Granatelli A.		I	1890
Keso-Gombas G.		H	1890
Kondracka I.		PL	1890
Sikorova-Klossova A.		CS	1885
Jurczynska A.		PL	1880
Modrova-Nichtburger H.		CS	1880
Wagner G.		A	1880
Hartford E.A.		GB	1875
Bockinac D.		YU	1850
Gorschkova K.V.		SU	1835
Renk U.		GER	1830
Lematschko T.		CH	1825
Milovanovic D.		YU	1820
Spencer L.S.		GB	1815
Hurley K.J.		GB	1810
Fecht C.V.D.		GER	1795
Duchacova A.		CS	1790
Boskova H.		CS	1780
Tanaskovic R.		YU	1775
Hargitay T.		H	1775
Tichanova I.A.		SU	1765
Giessen A.L.V.D.		GER	1760
Jarvinen R.		SF	1760
Kerkez J.		YU	1760
Kempe K.		GER	1740
Vayrynen L.		SF	1695
Petek-Boch F.		YU	1670
Karoly L.		H	1645
Maata F.		AL	1640
Muller H.		GER	1630

INDICE / INDEX

Alvarez 186
Andersson J. **235**
Andersson K. 54
Andersson G. 161,**210**
Andonov **106**
Arnlind 34
Astrakhantsev 315
Avellanaz **57**

B

Ballon 268
Ballon 271
Bangiev A. **72,315,317**
Bas Fortuny 246
Bateman M. 337
Baumbach **61**
Baumgartner 171
Beecham **264**
Benagoudijl 294
Bergdahl **119**
Berry 67
Bezzola 191,207
Binham **60**
Binlan 68
Bix 183
Blanchet **65**
Bogdanovic 274
Boguslaw 197
Bohm 211
Boom 14
Borwell 139,326
Boucq 237
Bowyer **36**,273,320,**330**
Braunton **125**,279
Broeder **153**
Brooks **22**
Bryson **212**
Brzozka 329
Buisman **110**
Bujnok 41
Burgarth **151**
Burger H. 17,**267,335**

C

Callaghan 195
Caramatta **88**
Carlsson **120,157**
Carniol 323
Casares **92**
Cech **58**
Cernov **99**,107,122
Chandler **263**
Christensen **326**
Christoffel 100
Cmiel **154**,174,**199**
Colucci 47
Compagnie 272
Corfield **272**
Costea 253,**332**
Cumming **183**
Curtacci S. **19**,106,146

D

D'Adamo E. **80,102,141**,177
David G. **10,16,17**,33,83,160, **196**,230
Davies 26,**114**,121,
De Jansa **313**
De Vuyst **78**
De Ruiter **8**,190
Dehmeit 8
Delabie J. 178,**340**
Demian **3**
Denys **236**
Detter **47**
Deuster H.J. 89
Ditt E.H. 10,**21**,75,
Djubek 164,**331**
Dobsa S. 179

Downey **224**
Drake D. De Rivera **316**
Drtina B. 240
Druke **225**

E

Enterfeldt A. 30
Erlandsson E. **249**
Esnaola L. **221**,303

F

Feller J. 252
Ferm S. 6
Fiensch G. 175
Finocchiaro F. **124**
Flores B. **118**
Flum G. 314
Footner J. **68**,**281**,293
Franzen J. **91**,**253**,280
Fridjonsson J. **30**
Frilli F. 127,**191**
Fuka M. 24,**77**,260,**333**

G

Garcia R. 156
Garriga Nualart J. **34**
Gasiorowski R. 63,**284**
Gatto C. 342
Gavrilakis N. **135**
Gensler K. 1
Gerace J. **51**
Gibbs P.C. 231,**279**
Gilabert E. 262
Giulian P.M. **273**,**318**
Glusjakov 298
Goerens 223
Gonzales Camps 142
Gonzales Freias **186**
Goth J. 48,**173**
Gottardi **184**
Groiss 149
Gruenke G. **146**,250
Guerrini **83**,133
Guido 229

H

Halouzka J. **73**,86,**287**,333
Hamilton D.G. 155,
Hamilton W. 59
Hammar B. 18,**127**,170,**207**
Handel H. **79**,212,288
Har Even 53
Harding T.D. 184,202,**239**
Harman K.B. 57,**128**,153,**155**,**156**,**232**
Hayward **7**,**9**
Hebert 308
Heijden 234
Hellborg 134
Helsloot **300**
Hendriks **290**
Henri **138**
Hjelm 296
Hollis A.S. 295,297,**325**,**329**
Hovde F. **11**,**75**,**90**,173,192
Hramada **94**
Hrivnak **39**,265,**291**,331
Hutchings **67**

I

Igor Sanchez 118
Ivanciu **66**

J

Jackson 224
Jaler 242
Jamieson **113**
Jandovsky V. 50,148,152,154,**164**,**165**,172,**216**,**217**,**254**,**257**,291
Janosi 289
Jansen 213
Janzek **261**
Jaumandreu 219
Jenal **175**
Jezek J. 12,**24**,**35**,40,58,73,**96**,**98**,144,145,**319**
Johnson 7
Joseph 78

K

Kalvach **240**
Kanko I. 11,**270**

Karlsson **171**
Kaukonen **304**
Kauperman 233
Kauranen 180
Kell **139**
Kilpatrick 93
Klima **15**,96,286
Knechtel **4**
Koc **176**
Kopecky 204,208,216
Kopilov N.G. 99,338
Koppe **252**
Korolev S. 31,**108**,119
Koskinen O. **305,343**
Koskinen 102
Kovarik **144**
Kozlov **227**
Krabek **145,201,238**
Krantz 225
Krecmer M. 77,**86**,94,**101**,188,201, **266,286**,319,
Krisko **49,50**
Kronberg S.A. 185,**202**
Krziszton J. 104,**255**
Kuczynski 275
Kuiper J. 244,245
Kuntermann **159**

L

Labbé 4
Lambers 241
Landebergue 80
Landen **215**
Landowski **245**
Lassen **28,206**
Laurenc **194,204,265**
Laurencena 304
Lausch 115
Lausch **242**
Lawhon **5**
Leiros Vila **142**
Lelievre **62**
Leroy **95**
Leveille 97
Lofberg **237**
Ludgate **18**
Luers 187

M

Maeder **251**
Maes **100**
Majer J. **152,166,193,258,38**
Maksimov **143**
Mamatov **107**
Manduch **81,181,182**
Manowsky **115**
Marcinkiewicz **170**
Marecek **126**,193,**200**,217,309
Markovich **247**
Markovich 143
Masurel **137**
Mateijcek **23,38**,39,194,199,200
Maurer **198**
Mc Leod **294**
Mc Houll **301**
Merilo **311**
Merino Rey **2,246**
Meyer **69**
Miksatko 238
Milavandovic 128
Miotto **44**,70,**111**
Miranda **177**
Mishnaevsky **121**
Mitov 181
Mohrlok 60,**123,130**
Molsehes 129
Molzhan 222
Monaville 90
Mooren 249
Moreno Ramos 92,**219,262**
Morhlok 281
Mulder/Wiersma **295**
Mussio 51
Mylenbroeck **6**

N

Nardandrea **1**
Neistadt 163,306,**307**,332
Nemec **250**
Neri 103
Nesis G. **310,338**
Niedermayr 28
Nimtz **223**
Nitsche W. **342**
Nocci **220**
Noomen 285
Noria Silvestre **185**,239

Norris/Borwell 27
Noseda **129**
Novotny 23,49,**208**,**309**
Nyffeler 226
Nyman 189

O

O'Siochru 205
Oechslein R. **169**,339
Offitserov 72
Oliveira 95
Oomen **211**
Oren **87**
Orseth **56**,130
Ottevaere 218,236
Owen **320**,**321**

P

Paaren 46,66
Pacini **43**
Palm **276**
Palmo **82**,**150**,**259**,325
Panman **285**
Pantaleoni L. 44,103,131,133,158, 159,**179**,**189**,**203**,**222**
Paredes Prats **46**,120,261
Pares Vives **205**,**229**,292
Paul **140**
Paulciauskas **161**,**162**,**163**
Paz 312
Pecenka 15,**40**,**41**,**42**,287
Peli **134**
Penrose **76**,**248**,276,277
Perez Medrano 2
Perman **31**,**32**,132
Pipitone 116,**178**
Piscitelli **13**,302
Plomp **241**
Polaczek 221,**289**,290,**303**
Polakovic 254
Poli **230**
Pos **260**,266
Pouliot J. **97**,198,301,**337**
Povah **53**,62,71,135,138,**268**, **271**,**299**,**312**
Pribik 35,42,**188**
Privara 108,123
Pukshanskij 55
Purgimon **71**
Pyshkin **54**,**55**,263,**278**,**314**

Q

Quist **288**

R

Raedeker 278,**308**
Ramirez 243
Read 318
Reuter 220
Richardson 84,91
Richter **197**
Riemer **158**
Robert **292**
Rohricht 214
Romsdal T. 336
Roose **209**
Rosen **149**
Ruefenacht **116**

S

Sabel 209
Salahub 3
San Marco **298**
Sanakoev **84**,**104**,117,162,**180**, 310
Sandberg 256
Sande 251,259,**280**,**282**,**297**
Santamaria **109**
Santoro **269**,**277**
Sarink H.B. 335
Savostianoff 232
Schellingerhout **213**
Schipper **187**
Schrancz I. **341**
Sek 147
Serrano 316
Shapiro **324**
Sheehan 247
Shephard C. **20**,**45**,110,**132**,182, 328,**339**
Sigurjonsson B. 13,64
Silberberg 299
Simon **14**
Singleton 36,125
Siviero 215

Sjodin **296**
Skiadopoulos **136**
Skrobek 56
Slapak **112**,257,258
Slovak **148**
Smit 79,**293**
Sokolov 255
Soltau **63**,176,**283**
Sorri 52,269
Soucek 112,165,166,**174**
Sprinkhuizen 69
Staal 81
Starace **33**,157
Steffan 19
Steijn **167**
Stern 20,**168**
Sterud **52**,**306**
Stevenson **93**,264
Stransky **117**,210
Strelis **228**
Sturc 126,**172**
Suteu 340
Svendsen 227,228
Svensson J. **322**
Sykora 98

T

Taksrud 327,**328**
Talbot 65
Tanni **27**
Taylor D.C. 5,25
Thomas 113,136,137,**195**,**233**,**234**
Thorbergsson 167
Thorn 321
Tikkanen K. 124,**147**,206,**256**,**275**,311,**336**
Timson 87,88,300,**323**
Tirabassi 32,45,168,169,**327**
Toothill 21,**48**,**192**,267,270
Toptschij **74**
Troia **160**
Tzur 105

U

Urban **12**,101

V

Valeriani 196
Van De Craen 322
Van Leeuwen **218**
Van de Plassche **85**
Van Leens Dijkstra 282
Van Perlo G.C. 334,343
Varlamov **122**
Vehre **274**
Venturino 61,82
Voth 9,**25**,**29**
Vukcevic 248

W

Wainermann 203
Wallner **70**,111
Watson **231**
Webb S. **37**,283,284,305,**334**
Wendt R. **64**,**302**,341
Westerman 85
Weyerstrass **26**
Weyns 43,313
Wibe 37
Williams 29,**214**
Windebank 330
Wittmann 131,151,**226**
Wojciak 235
Wolny 16
Woodford **105**,109,140,**190**,**243**
Woodin **59**
Woodworth 22,324
Worschech **244**

Y

Yenakis 114
Yim 307

Z

Zagorovski 150
Zajontz **89**
Zamfir 141
Zapletal 76
Zavzlo 74
Zhugda 317

Abbonamenti / Subscription 1991 (3 issues)

Italy	Lit. 70.000 Lit. 90.000 con spedizione raccomandata
Overseas Countries	$ 90 incl. postage and packaging.

Prezzo volume singolo / Unit Price

Italy	Lit. 29.500 comprensivo di spese di spedizione
Overseas Countries	$29 ($32 incl. p+p)

Payments

By postal giro (c.c.p. 18367409), Credit card (Visa, American Express, Master card, Euro Card) or international bank cheque addressed to: S1 EDITRICE Via Marsala 45 40126 Bologna Italy

By bank transfer to: S1 EDITRICE a/c No. 44037 CREDITO ROMAGNOLO Via Rizzoli 34 40125 Bologna Italy.

Le due Torri Exclusive Distributor for the following countries:

Spain, France,The United Kingdom, Denmark, Norway, Sweden, Finland, Iceland, The Netherlands, Switzerland, Austria, Greece, Luxembourg

Orders from these countries through:

Le due Torri Via Frassinago 5/A 40123 Bologna Italy
Tel. (051) 583100 - Fax (051) 582104
c.c.p.(post-office account No.) 21390406

Subscription rates for foreign countries S 50 payable
by international postal giro transfert
to account n° 11938610

LA MOSSA VINCENTE !

Abbonarsi a Schach Archiv - Edizione Italiana - con solo L.38.000 .
Rinnovata nella sua immagine grafica e con nuove rubriche.

Schach Archiv - la traduzione integrale della famosa rivista tedesca diretta dal G.M. Ludeck Pachmann.
Arricchita dalla preziosa ed esclusiva rubrica "Il Maestro risponde"
curata dal G.M. Gerardo Barbero con risposte ai quesiti dei lettori italiani sulle Aperture.
Ed infine
Sconti speciali sugli articoli della
"Centrale degli Scacchi"
Direttamente a casa vostra
con un abbonamento di sole L. 38.000

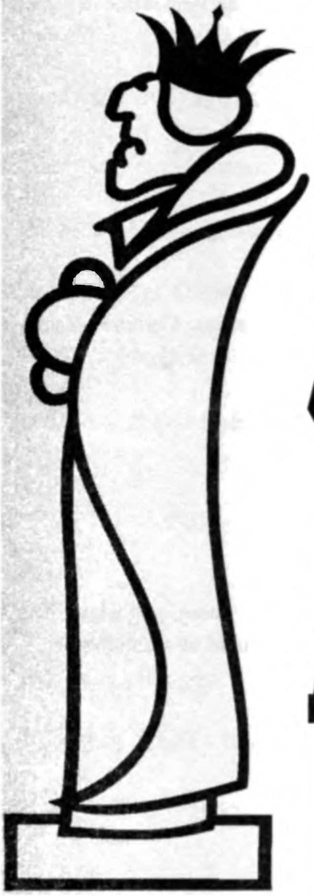

SCHACH ARCHIV

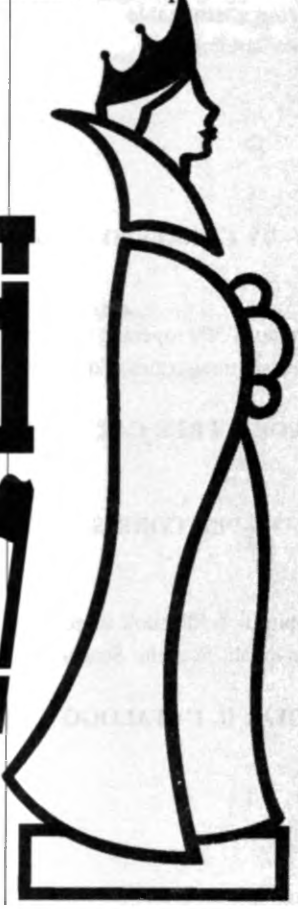

Editrice Schach Archiv
61100 Pesaro - Via Fossombrone 10.
Abbonamento L.38.000
con versamento sul ccp n° 11938610

LE DUE TORRI

Via Frassinago 5/A - 40123 Bologna - Italy

Tel. 051/583100 - Fax 051/582104

EXCLUSIVE DISTRIBUTOR OF THE CORRESPONDENCE CHESS YEARBOOK FOR THE FOLLOWING COUNTRIES:

Spain, France, The United Kingdom, Denmark, Norway, Sweden, Finland, Iceland, The Netherlands, Switzerland, Austria, Luxembourg, Greece.

By placing a terminable standing order for the Correspondence Yearbook you assure an immediate despatch of each new volume.

♔ ♔ ♔ ♔ ♔ ♔ ♔ ♔ ♔ ♔ ♔ ♔

SALES BY CORRESPONDENCE

More than 1.300 opening and classic book titles in: English, Spain, Italian, Russian, German, Yugoslav; International magazines, Equipment, Chess software, Chess database etc.

ASK FOR A FREE CATALOGUE!

VENDITA PER CORRISPONDENZA

Libri: più di 1.300 titoli in edizioni italiane, inglesi, statunitensi, spagnole, tedesche, russe, yugoslave; Riviste internazionali, Scacchi, Scacchiere, Orologi da torneo, Database scacchistici, Scacchiere elettroniche ecc.

RICHIEDI IL CATALOGO GRATUITO!

CORRESPONDENCE CHESS YEARBOOK IN THE WORLD

ARGENTINA - Ajedrez Integral - Buenos Aires

AUSTRIA - Wiener Schachverlag - Wien

CECOSLOVACHIA - Libor Danek - Brno

DENMARK - Skakhuset - Copenaghen

FINLAND - Suomalainen Kirjakauppa - Vantaa; Akateeminen Kirjakauppa - Helsinki

FRANCE - Le Damier de l'Opera - Paris; Progedis Games - Paris; Electra - Perpignan

GERMANY - Verlag Das Schach-Archiv - Hamburg; Munster International - Nuremberg

SPAIN - Libreria Francesa - Barcelona; Ediciones Eseuve - Madrid

SWITZERLAND - St. Moritz - St. Moritz

THE NETHERLANDS - Boekhandel Van Der Galie B.V. - Utrecht; Van Stockum Belinfante B.V. - The Hague

UNITED KINGDOM - Richard O'Brien - Brighton; The British Chess Magazine - St.Leonards on Sea

USA - Chess Digest Dallas - Dallas; American Postal Chess Tournaments - Western Springs

ITALY

Le due Torri - Bologna

Libreria Re di Picche - Reggio Emilia

Libreria Zanaboni - Torino

Punti vendita Feltrinelli delle maggiori città

Finito di stampare
nel mese di maggio 1991
dalla Tipografia Compositori - Bologna